

Fukui Architects Pc

205 Ross Street

Pittsburgh, Pennsylvania 15219

ph 412.281.6001 fx 412.281.6002

© 2022 Fukui Architects, Pc

scale

general notes

- Any conflicts in the drawings or between new and existing construction shall be referred to the Architect.
- Contractor shall verify all dimensions and existing conditions in the field and shall advise Fukui Architects, Pc of any discrepancies between, additions to, deletions from, or alterations to any and all conditions prior to proceeding with any phase of work. **Do not scale drawings.**
- All work shall be installed in accordance with applicable codes and regulations.
- Contractor shall be responsible for the patching, repainting, and preparations of all existing floor, wall, and ceiling surfaces as required to receive scheduled finishes.
- All items shown on drawings are finished construction assemblies. Contractor shall provide and install all material required for finished assemblies.
- All reports, plans, specifications, computer files, field data, notices, and other documents and instruments prepared by the Architect as instruments of service shall remain the property of the Architect. The Architect shall retain all common law statutory, and other reserved rights, including the copyright thereto.

revisions

ISSUED FOR PERMIT: 05.06.2022

project title

Owner:

HACP
200 ROSS STREET PITTSBURGH PA
15219

Project Location:

MANCHESTER SCATTERED SITES
1404 ADAMS STREET
PITTSBURGH, PENNSYLVANIA
15233

drawing title

SELECTION CRITERIA, THRESHOLD CRITERIA, TABULAR SCHEDULE

scale
As Noted

date
May 6, 2022

no. of.

1 12

A0

Project #2006

PENNSYLVANIA HOUSING FINANCE AGENCY (2021 UNDERWRITING APPLICATION)

Design Architect's/Applicant's Certification Of Selection Criteria

The Agency has requested certain certifications from the architect and applicant in connection with the submission of an application.

Development: Manchester Scattered Sites

The development referenced above includes the following physical characteristics, design amenities, and other provisions for ranking points consideration. (Initial all that apply.)

Development Characteristics

Energy Conservation/Green Building

As the DESIGN ARCHITECT, I hereby certify that I either have designed or will design the referenced development to include the following energy conservation and sustainability measures.

Smart Site Selection - The development is located on, or is a(n):

- Brownfield (A former industrial or commercial property on which redevelopment or reuse is complicated by the presence of a hazardous substance, pollutant or contaminant. The presence of lead based paint, asbestos or an underground storage tank does not constitute a Brownfield. The remediation of the environmental hazard must be within the scope of this project to qualify for these points.)
- Residential Infill (A vacant, but previously developed site or one containing a dilapidated structure that will be demolished, located in an existing developed residential neighborhood or a neighborhood consisting of mixed use residential/commercial properties, where infrastructure for the development is in place or in close proximity. The infill shall be consistent with the type and scale of the neighborhood buildings. If the infill structure is only part of the total project, it must represent at least 51% of the total square footage of the project to qualify for these points. Residential over commercial buildings may qualify for these points if this is consistent with the neighborhood buildings.)
- Adaptive Reuse (The rehabilitation of an existing vacant non-residential building into residential or residential/commercial space. The residential portion of the rehabilitated building must represent at least 51% of the total residential area of the development.)

Certification under a National Green Building Program

- Enterprise Green Communities - 2020
- LEED v4 BD+C Homes & Multifamily Low-rise (1-3 stories) - Silver
- LEED v4 BD+C Multifamily Midrise - Silver OR
- LEED v4 BD+C New Construction & Major Renovation - Silver (4 stories or more)
- ICC 700-2020 National Green Building Standard - Silver

TAB_08_02 CERTIFICATION OF SELECTION CRITERIA 208

PENNSYLVANIA HOUSING FINANCE AGENCY (2021 UNDERWRITING APPLICATION)

This preservation development will achieve certification under one of the green building standards indicated below.

- Enterprise Green Communities - 2020 Moderate Rehab
- LEED v4 OM - Multifamily - Certified
- ICC 700-2020 National Green Building Standard Under Section 305.2 - Whole Building Rating - Bronze
- ICC 700-2015 National Green Building Standard Under Section 305.4 - Functional Areas Rating - Compliant with Chapter 12 (must include kitchens and bathrooms)

Note: For developments certifying under a National Green Building Program, proof of Project registration/Pre-Build Certification will be required with the Development Submission drawings/specification package.

Energy Efficiency Goals (Only one of the following may be selected)

- The development will meet Passive House certification requirements (nationally or internationally) for energy efficiency as described below. (See www.ptsu.org or www.assbv.de/en for additional guidance.)
- To qualify for these points, the applicant must contract with a qualified Certified Passive House Consultant who will certify the proposal at the time of application to PHFA. This certification shall be based on a completed Passive House Planning Package (PHPP) or WUFI Passive (WUFI) energy model showing compliance with the Passive House Institute (PHI) or the Passive House Institute U.S. (PHIUS) standard and shall be based on schematic drawings and specifications, discussions, assumptions and cost estimates agreed to by the development team (developer, architect, engineer, contractor, energy rater, Passive House consultant). Submission of the PHPP or WUFI to a Passive House certifying agency is not required at the time of application submission to PHFA. The energy model shall be included in the application accompanied by a brief description of the assumptions made (wall/roof/ceiling construction, insulation levels, mechanical systems, windows, renewable energy systems, etc.). The Passive House consultant shall provide a copy of their Passive House certification and a list of previous experience in Passive House projects, including contact persons and contact information. After awards of PennHOMES funds and/or tax credits have been made, all successful applicants will be required to get a pre-certification from PHIUS or PHI under the normal time frame and procedures, and forward this to PHFA as part of the Design Development drawing & specification submission. During construction all requirements of the certifying Passive House agency shall be inspected by a rater/verifier who was not involved in the building design. At construction completion all tests, verifications and commissioning required by the certifying Passive House agency shall be performed by the rater/verifier. After each site visit by the rater, a report shall be submitted to PHFA. **Passive House certification is required.**

*Qualified is defined as having completed a minimum of two similar Passive House buildings or an inexperienced certified consultant working under the supervision of a qualified consultant.

TAB_08_02 CERTIFICATION OF SELECTION CRITERIA 209

PENNSYLVANIA HOUSING FINANCE AGENCY (2021 UNDERWRITING APPLICATION)

The development will increase energy efficiency by achieving certification under the U.S. Department of Energy's Zero Energy Ready Home Program.

Note: Successful Applicants in this category will be required to submit the applicable checklist(s)/Rater report with the Development Submission drawing/specification package.

The development will exceed the energy efficiency requirements of Energy Star Version 3.0, by achieving a reduced HERS index as indicated below. Check the appropriate item.

Successful applicants in this category will be required to submit a preliminary HERS report with the Design Development architectural submission, and a full HERS report certified by the HERS Rater at construction completion.

New Construction

- For 100% electric dwellings/buildings*: HERS Index of 60 or less (without solar PV)
- For dwellings/buildings utilizing gas: HERS Index of 50 or less (without solar PV)

Substantial Rehab:

- For 100% electric dwellings/buildings: HERS Index of 70 or less (without solar PV)
- For dwellings/buildings utilizing gas: HERS Index of 60 or less (without solar PV)

Preservation (Moderate Rehab) *:

- For 100% electric dwellings/buildings*: HERS Index of 80 or less (without solar PV)
- For dwellings/buildings utilizing gas: HERS Index of 75 or less (without solar PV)

*Preservation developments whose scope of work exceeds that of Moderate Rehab must meet the requirements for Substantial Rehabilitation.

NOTE:

- Buildings that fall under the Energy Star Multi-Family High Rise program must use the REMrate HERS rating program as verification for these points but must follow the NHERF program to achieve the Energy Star label.
- All HERS indexes shall be uploaded to the RESNET Registry and the registry ID number shown on the HERS certificate provided at construction completion.

TAB_08_02 CERTIFICATION OF SELECTION CRITERIA 210

PENNSYLVANIA HOUSING FINANCE AGENCY (2021 UNDERWRITING APPLICATION)

Accessible Housing

As the DESIGN ARCHITECT, I certify that:

To the best of my knowledge and belief I certify that I have designed the referenced development in conformance with the following rules and regulations as they apply to this development and as amended by Federal, State and local authorities.

- The Fair Housing Act of 1988 & Fair Housing Design Manual
- ANSI A117.1-2009 (or edition currently adopted by the PA AUC)
- Pennsylvania Uniform Construction Code
- Uniform Federal Accessibility Standards (UFAS)
- Section 504 of the Rehabilitation Act of 1973
- 2010 ADA Standards for Accessible Design

Any Other State or Local Code or regulation pertaining to design or inclusion of rental housing accessibility features (include name of locality and citation for applicable requirements.)

NOTE: Where multiple accessibility standards apply, the standard that affords greater accessibility shall be used.

Accessible Units

For New Construction and Substantial Rehabilitation Developments:

As the design architect, I hereby certify that I either have designed or will design the referenced development to include twice the mandated number of fully accessible units under local, state, or federal mandate, whichever is greater. These units shall meet current accessibility standards.

Number of accessible units required under local mandate: _____
Number of accessible units required under state mandate: _____
Number of accessible units required under federal mandate: _____
Number of fully accessible units provided: _____

For Preservation Developments:

As the DESIGN ARCHITECT, I hereby certify that I either have designed or will design the referenced development to include the following number of units to meet current accessibility standards.

Number of existing fully accessible units (by current standards): 0

Number of fully accessible units provided: 5

Applicant also certifies that during initial lease up, these units will be exclusively reserved for the first thirty days for occupancy by persons needing the accessible units and thereafter will provide for certain lease provisions designed to allow the units to be occupied to the greatest extent feasible, by persons who need the accessible features of the units.

TAB_08_02 CERTIFICATION OF SELECTION CRITERIA 211

PENNSYLVANIA HOUSING FINANCE AGENCY (2021 UNDERWRITING APPLICATION)

Fair Housing

As the DESIGN ARCHITECT, I certify that:

The net area of all dwelling units must fall within the limits listed below. (Net area is measured from the interior finish surface of the unit perimeter walls, and shall include all rooms, corridors, interior walls, storage areas, and mechanical spaces.)

Rehabilitation developments may vary from the maximums and minimums by 10%. Accessible units may vary from the maximums as required to provide an accessible route and accessible clearances.

Blocking for future grab bars shall be continuous behind the bar location and sized to accommodate the grab bars required by ANSI A117.1-2009.

Energy Conservation & Green Building Criteria

As the DESIGN ARCHITECT, I hereby certify that I either have designed or will design the referenced development to include the following energy conservation measures.

All newly constructed multifamily buildings shall comply with the requirements of the 2020 Enterprise Green Communities program Criteria 5.1a. All HERS Indexes shall be uploaded to the RESNET Registry and the registry ID number shown on the HERS certificate provided at construction completion.

All substantially rehabilitated multifamily buildings shall comply with the requirements of the 2020 Enterprise Green Communities program Criteria 5.1b. All HERS Indexes shall be uploaded to the RESNET Registry and the registry ID number shown on the HERS certificate provided at construction completion.

In new construction and rehabilitation developments, the overall U-value of the exterior building envelope must exceed the requirements of the 2015 International Energy Conservation Code Chapter 4 by 10% for buildings three stories or less in height as verified by a REScheck certificate. Buildings four or more stories in height must exceed the requirements of the 2015 International Energy Conservation Code Chapter 5 by 3% as verified by a COMcheck certificate. Air sealing of the exterior building envelope and attic plane shall be included. Trade-offs available in the REScheck or COMcheck software for mechanical equipment will not be allowed. (Not applicable to preservation developments.)

In new construction and rehabilitation developments, all appliances, HVAC equipment with a capacity less than 60,000 Btu, gas fired water heaters, windows, ceiling fans, exhaust fans, range hoods and exit signs, shall be Energy Star® labeled. (Exceptions: Programmable thermostats do not need to be provided and windows in buildings over three stories in height may comply instead with ASHRAE Standard 189.1-2009.) (Packaged Terminal Air Conditioners (PTACs) and Packaged Terminal Heat Pumps (PTHPs) (including vertical type configurations may only be used if it can be proven that they comply with the prescriptive requirements of Energy Star® version 3.0 for air-source equipment, as tested and certified by Air Conditioning, Heating and Refrigeration Institute (AHRI) only). In addition, 100% of the permanent room light fixtures in the dwelling units shall be equipped with LED bulbs or high efficiency fluorescent lamps with electronic ballast, and 100% of the community room and common area corridor and stair lighting shall be fluorescent with electronic ballasts or shall utilize LED bulbs.

TAB_08_04 CERTIFICATION OF THRESHOLD CRITERIA 217

PENNSYLVANIA HOUSING FINANCE AGENCY (2021 UNDERWRITING APPLICATION)

All developments utilizing central system refrigerant flow type equipment shall meet or exceed Energy Star criteria specification for light commercial HVAC or have the Energy Star Label.

In preservation developments, existing refrigerators more than 15 years old will be replaced with Energy Star® labeled type. Existing heat pumps, air conditioning conditioning units, and through-wall air conditioners more than 20 years old will be replaced with Energy Star® labeled type, when such equipment exists. Existing furnaces and boilers more than 25 years old will be replaced with Energy Star® labeled type, when such equipment exists. (Programmable thermostats do not need to be provided.) In addition, existing community room, common area corridor and stair lighting more than 15 years old will be replaced with fluorescent fixtures with electronic ballasts or fixtures that utilize LED bulbs. Where windows are scheduled for replacement, they shall be Energy Star® qualified products, except in buildings over three stories in height, wherein window replacement may comply instead with ASHRAE Standard 189.1-2009.

When existing equipment and appliances are replaced, they will be replaced with Energy Star® labeled equipment, when such equipment exists.

The referenced development will promote energy efficiency and conservation, operational savings and sustainable building practices by meeting the mandatory measures outlined in the 2020 Enterprise Green Communities Criteria. (Not applicable if seeking certification under a National Green Building program in Selection Criteria)

The referenced development will promote energy efficiency and conservation, operational savings and sustainable building practices by meeting the mandatory measures outlined in the 2020 Enterprise Green Communities Criteria. (Not applicable if seeking certification under a National Green Building program in Selection Criteria)

PHFA Green Building Criteria for new construction and substantial rehabilitation developments:

As the DESIGN ARCHITECT, I hereby certify that I either have designed or will design the referenced development to include the following green building features:

No piping shall be located outside of the interior finish of the insulated building envelope. (Not applicable to existing piping in preservation developments.)

All domestic water pipes except for PEX piping shall be insulated. (Not applicable to existing concealed piping in preservation developments.)

Termite shields or borate based wood treatment shall be provided with low VOC caulking at all floor joints and penetrations to prevent insect infestation. Borate treatment shall be applied to all wood framing and sheathing to a depth of 2" above the "at grade" floor level. Chemical soil treatment or bait stations shall not be used. (Not applicable to existing buildings.)

Outside any flood area Outside of a flood way

Inside a 500 year flood area Inside a flood way

Inside a 100 year flood area

TAB_08_04 CERTIFICATION OF THRESHOLD CRITERIA 218

PENNSYLVANIA HOUSING FINANCE AGENCY (2021 UNDERWRITING APPLICATION)

Large Family Units

As the DESIGN ARCHITECT, I hereby certify that I either have designed or will design the referenced general occupancy development to include the following percentage of affordable units with three or more bedrooms:

*High rise developments and senior housing cannot qualify for this category.

Total units >15 - 20% of all units

Total number of affordable 3 or more-bedroom units >20 - 25% of all units

>15-10% of all units (suburban/urban developments only) >25% of all units

DESIGN ARCHITECT

Signature: _____ Date: 5/9/2021

Print: _____

Firm: Fukui Architects, Pc

Signature: _____ Date: _____

Print: _____

Signature: _____ Date: _____

Print: _____

Signature: _____ Date: _____

Print: _____

Signature: _____ Date: _____

Print: _____

Signature: _____ Date: _____

Print: _____

Signature: _____ Date: _____

Print: _____

Signature: _____ Date: _____

Print: _____

Signature: _____ Date: _____

Print: _____

Signature: _____ Date: _____

Print: _____

Signature: _____ Date: _____

Print: _____

Signature: _____ Date: _____

Print: _____

Signature: _____ Date: _____

Print: _____

Signature: _____ Date: _____

Print: _____

Signature: _____ Date: _____

Print: _____

Signature: _____ Date: _____

Print: _____

Signature: _____ Date: _____

Print: _____

Signature: _____ Date: _____

Print: _____

Signature: _____ Date: _____

Print: _____

Signature: _____ Date: _____

Print: _____

Signature: _____ Date: _____

Print: _____

Signature: _____ Date: _____

Print: _____

Signature: _____ Date: _____

Print: _____

Signature: _____ Date: _____

Print: _____

Signature: _____ Date: _____

Print: _____

Signature: _____ Date: _____

Print: _____

Signature: _____ Date: _____

Print: _____

Signature: _____ Date: _____

Print: _____

Signature: _____ Date: _____

Print: _____

Signature: _____ Date: _____

Print: _____

Signature: _____ Date: _____

Print: _____

Signature: _____ Date: _____

Print: _____

Signature: _____ Date: _____

Print: _____

Signature: _____ Date: _____

Print: _____

Signature: _____ Date: _____

Print: _____

Signature: _____ Date: _____

Print: _____

Signature: _____ Date: _____

Print: _____

Signature: _____ Date: _____

Print: _____

Signature: _____ Date: _____

Print: _____

Signature: _____ Date: _____

Print: _____

PENNSYLVANIA HOUSING FINANCE AGENCY (2021 UNDERWRITING APPLICATION)

Design Architect's/Applicant's Certification Of Threshold Criteria

The Agency has requested certain certifications from the architect and applicant in connection with the submission of an application.

Development: Manchester Scattered Sites

The development referenced above includes the following threshold criteria. (Initial all that apply.) The Applicant must request a waiver under Tab #29 for any threshold criteria that will not be provided. The waiver request must describe the mitigating factors responsible for the inability to meet the specific threshold criteria.

Development Amenities

As the DESIGN ARCHITECT, I certify that:

An on-site community room will be provided (not applicable to scattered site properties). It shall be one room sized at 15 square feet per unit for developments with up to 50 units or at least 750 square feet for developments with more than 50 units. (Applications that are a continuation of a phased development will provide a room to meet the size requirements based on the aggregate of the number of units in all phases.) A kitchen or kitchenette with a full-sized range and full-sized refrigerator, is to be provided in or adjacent to this room in developments for the elderly. (The kitchen or kitchenette shall not be included in the required square footage.) A long-term agreement with an existing community facility within walking distance from the development may be considered, at the discretion of the Agency.)

Common laundry facilities or the provision of washers and dryers in each dwelling unit will be provided. Common laundries will contain one washer and dryer for every 12 units in general occupancy developments or every 20 units in elderly developments, with a minimum of two washers and dryers required in each laundry facility. A minimum of one front load washer and dryer will be provided in each laundry facility and will be provided in accessible units containing a washer and dryer in the unit. If the development is designed for home ownership and common laundry facilities are provided, hook-ups for washers and dryers must be provided in each unit. All washing machines must be Energy Star® labeled.

All common areas (except for stair towers, mechanical rooms, storage rooms and similar spaces) will be air conditioned. (Includes Preservation)

An on-site management office will be provided. (Not applicable to scattered site properties. Applications that are a continuation of a phased development will provide a management office in one of the phases.)

Broadband Infrastructure - The installation of broadband infrastructure is required in all new construction and substantial rehab developments, in compliance with Federal Register Citation 81 FR 3161 "Narrowing the Digital Divide Through Installation of Broadband Infrastructure". This provision is encouraged, but not required, in preservation developments)

TAB_08_04 CERTIFICATION OF THRESHOLD CRITERIA 215

PENNSYLVANIA HOUSING FINANCE AGENCY (2021 UNDERWRITING APPLICATION)

Unit Amenities

As the DESIGN ARCHITECT, I certify that:

The net area of all dwelling units must fall within the limits listed below. (Net area is measured from the interior finish surface of the unit perimeter walls, and shall include all rooms, corridors, interior walls, storage areas, and mechanical spaces.)

Rehabilitation developments may vary from the maximums and minimums by 10%. Accessible units may vary from the maximums as required to provide an accessible route and accessible clearances.

Air conditioning will be supplied to the living areas and all bedrooms of each unit. (Individual window units will not be considered as meeting this criterion except in preservation developments.)

Refrigerators, ranges and ovens will be provided in all units except for developments containing SRO units provided such properties have common cooking facilities containing these appliances.

Window treatments will be provided in all residential units. Window treatments include horizontal blinds, vertical blinds, or other opaque blinds. (Roller shades will not be considered as meeting this criterion.)

Window treatments will be provided in all residential units. Window treatments include horizontal blinds, vertical blinds, or other opaque blinds. (Roller shades will not be considered as meeting this criterion.)

***HACP, Existing Duplex Unit Repairs and Level 2 Alterations
1404 ADAMS STREET PITTSBURGH PENNSYLVANIA 15233
2 BEDROOM UNIT***

A0 PHFA DOCUMENTS	
SELECTION CRITERIA	
THRESHOLD CRITERIA	
TABULAR SCHEDULE	
A1 COVER SHEET	
	ARCH PRIM SET
	MANCHESTER SCATTERED SITES MAP
	CODE AND CONTACT INFO
A2 ABBREVIATIONS AND MATERIALS	
	ABBREVIATIONS AND MATERIALS
	BRICK WALL SECTION
	SIDING WALL SECTION
	DOOR SCHEDULE (WITH EXISTING)
	DOOR TYPES
	WINDOW SCHEDULE
	FINISH SCHEDULE
	INTERIOR STAIR DETAIL
A3 SCOPE / GENERAL / GREEN COMMUNITIES NOTES	
	ENERGY NOTES
	GENERAL NOTES
A4 SITE PLAN AND ROOF PLAN	
	ROOF
	SITE PLAN
	ROOF PLAN NOTES
	ROOF AND SITE PLAN LEGEND
	GRAPHIC SCALES
	GRAPHIC SCALES
	SMALL UNIT KEYNOTES
A5 FLOOR / DEMO PLANS	
	BASEMENT / DEMO PLAN
	FIRST FLOOR / DEMO PLAN
	SECOND FLOOR / DEMO PLAN
	THIRD FLOOR / DEMO PLAN
	GRAPHIC SCALES
	GENERAL DEMOLITION NOTES
	DEMOLITION PLAN LEGEND
	SMALL UNIT KEYNOTES
A6 FLOOR / FINISH/MECH/PLUMB. PLAN	
	BASEMENT FLOOR/FINISH/MECH./PLUMB. PLAN
	FIRST FLOOR/FINISH/MECH./PLUMB. PLAN
	SECOND FLOOR/FINISH/MECH./PLUMB. PLAN
	THIRD FLOOR/FINISH/MECH./PLUMB. PLAN
	FLOOR PLAN LEGEND
	GRAPHIC SCALES
	SMALL UNIT KEYNOTES
A7 REFLECTED CEILING / POWER / DATA PLANS	
	BASEMENT FLOOR REFL.CLG./ POWER/ DATA PLAN
	FIRST FLOOR REFL.CLG./ POWER/ DATA PLAN
	SECOND FLOOR REFL.CLG./ POWER/ DATA PLAN
	THIRD FLOOR REFL.CLG./ POWER/ DATA PLAN
	LIGHTING SCHEDULE
	SMALL UNIT KEYNOTES
	RCP LEGEND
A8 ELEVATIONS	
	NORTH ELEVATION
	SOUTH ELEVATION
	GRAPHIC SCALES
	WEST ELEVATION
	SMALL UNIT KEYNOTES
A9 KITCHEN ENLARGED PLANS AND ELEVATIONS	
	KITCHEN ELEVATION01
	FIRST FLOOR KITCHEN ENLARGED PLAN
	KITCHEN ELEVATION02
	KITCHEN ELEVATION03
A10 DETAILS	
	DECK ENLARGED DETAILS
	WINDOW INSTALLATION UNDER VINYL SIDING
	WOOD FENCE DETAIL
	EXTERIOR DOOR THRESHOLD
	DECK SECTION DETAIL

Applicable Codes	
General:	2015 International Building Code 2015 International Building Code 2009 ICC/ANSI A117.1
Accessibility:	
Energy:	2015 International Energy Conservation Code
Electrical:	2014 NEC (NFPA 70)
Fire:	2015 International Fire Code
Fuel Gas:	2015 International Fuel Gas Code
Mechanical:	2015 International Mechanical Code
Plumbing:	2017 Allegheny County Health department Plumbing Code
Fire Alarm:	2013 NFPA 72
Sprinkler:	2013 NFPA 13
General Building / Project Information	
Classification of Work:	Level-2 alteration per the IEBC
Occupancy Group:	"R-2"
Stories:	3 story with Basement
Gross Area:	2,226 sqft
Construction Type:	V
Sprinklers:	None
Smoke detector:	6

Note: Any questions concerning the Construction Documents shall first be directed to the Architect. The Architect will forward questions as appropriate to the consulting Engineers.

Building Owner:	Architect:	Plan Review & Inspection:
Housing Authority of the City of Pittsburgh ph: 412.715.7501 mckenzie.pleskovic@hazcp.org contact: Mackenzie Pleskovic	Fukui Architects, PC 205 Ross Street Pittsburgh, PA 15219 ph: 412.281.6001 fx: 412.281.2801 Email: info@fukui.com contact: Felix G. Fukui, AIA	City of Pittsburgh Department of permits, Licenses and Inspections 200 Ross Street 3rd floor, room 320 Pittsburgh, PA 15205 ph: 412.255.2175

1. It is intended that the scope of work is a complete interior and partial to complete exterior renovation. See Scope Notes on Sheet A-3.
2. For Scope of Work items potentially removed from Project Scope see (second) 7 Items enumerated under Architectural Scope Notes.
3. After Bid Award and required project walkthroughs, additional Scope may be removed from contracted work.

1. Quantities shown in this set of documents are intended for Architect's use and convenience in scope discussions with HACP. They are not to be relied on by the Contractor's in preparing bids or executing the work.
2. All contractor's and material suppliers shall be responsible for performing and relying on their own quantity take-offs.

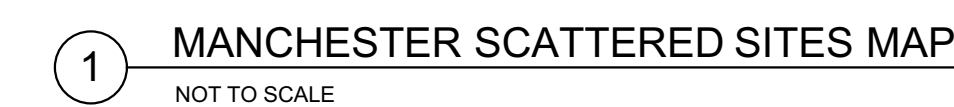

©2022 Fukui Architects, P.c

1. Any conflicts in the drawings or between new and existing construction shall be referred to the Architect.
2. Contractor shall verify all dimensions and existing conditions in the field and shall advise **Fukui Architects, Pc** of any discrepancies between, additions to, deletions from, or alterations to any and all conditions prior to proceeding with any phase of work. **Do not scale drawings.**
3. All work shall be installed in accordance with applicable codes and regulations.
4. Contractor shall be responsible for the patching, repairing, and preparations of all existing floor, wall, and ceiling surfaces as required to receive scheduled finishes.
5. All items shown on drawings are finished construction assemblies. Contractor shall provide and install all material required for finished assemblies.
6. All reports, plans, specifications, computer files, field data, notices, and other documents and instruments prepared by the Architect as instruments of service shall remain the property of the Architect. The Architect shall retain all common law statutory, and other reserved rights, including the copyright thereto.

ISSUED FOR PERMIT: 05.06.2022

Owner:
HACP
200 ROSS STREET PITTSBURGH PA
15219

Project Location:
MANCHESTER SCATTERED SITES
1404 ADAMS STREET
PITTSBURGH, PENNSYLVANIA
15233

**MANCHESTER SCATTERED SITES
MAP, ARCH PRLIM SET, CODE
AND CONTACT INFO**

scale As Noted	
date May 6, 2022	
no. 2	of. 12

Materials Legend

NOT ALL MATERIALS USED

	EARTH
	COMPACTED STONE FILL
	CONCRETE
	STEEL
	RIGID INSULATION
	BLOCKING
	BATT INSULATION
	GYPSUM WALL BOARD
	WOOD
	PLYWOOD SHEATHING
	SPRAY FOAM INSULATION

Abbreviations

A.F.F.	Above Finish Floor	ELEV.	Elevation	MISC.	Miscellaneous
A.P.	Access Panel	EQUIP.	Equipment	N.I.C.	Not In Contract
ACOUST.	Acoustical	E.F.	Existing Exhaust Fan	N.T.S.	Not To Scale
A.C.T.	Acoustical Ceiling Tile	EXIST.	Existing	O.C.	On Center
ADH	Adhesive	EXP.	Expansion	OPP.	Opposite
ADJUST.	Adjustable	E.J.	Expansion Joint	O.H.	Overhead
A/C	Air Conditioning	ESH	Exterior Sheathing		
ALT.	Alteration	EXIST.	Existing	PR.	Pair
ALTN.	Alternate	EXP.	Exposed	PLAS.	Plaster
ALUM.	Aluminum	EXT.	Exterior	PLAS.LAM.	Plastic Laminate
A.O.R.	Area of Refuge	E.I.F.S.	Exterior Insulation & Finish System	P.C.	Plumbing Contractor
APPROX.	Approximate			PLYWD.	Plywood
ARCH.	Architectural	F.R.P.	Fiberglass Reinforced Polyester	POLY.	Polyethylene
ASB.	Asbestos	F.F.	Finish Floor	P.V.C.	Polyvinyl Chloride
ASPH.	Asphalt	FIN.FLR.	Finish Floor	PRE-FAB.	Prefabricated
AUTO.	Automatic	F.A.C.P.	Fire Alarm Control Panel		
AVG.	Average	F.E.	Fire Extinguisher	RE.	Refer To
		FLR.	Floor	REF.	Refrigerator
		F.D.	Floor Drain	R.C.P.	Reinforced Concrete Pipe
		FTG.	Footing	REINF.	Reinforcement
				RD.	Roof Drain
BLK.	Block			RM.	Room
BD.	Board	GA.	Gauge		
BOT	Bottom	G.C.	General Contractor		
BLDG	Building	G.F.I.	Ground Fault Interrupter	S.A.T.	Suspended Acoustical Tile
		GYP.	Gypsum	SCHED.	Schedule
		G.W.B.	Gypsum Wall Board	SHT.	Sheet
		GSH	Gypsum Sheathing	SIM.	Similar
				S.C.	Solid Core
		H/C	Handicap	SPEC.S.	Specifications
		H.V.A.C.	Heating, Ventilation &	SQ.	Square
		HT	Height	S.F.	Square Foot
		HC	Hollow Core	S.S.	Stainless Steel
		H.M.	Hollow Metal	STL.	Steel
		HORIZ.	Horizontal	STOR.	Storage
		HR.	Hour	STRUCT.	Structural
		H.W.	Hot Water		
				TEL.	Telephone
				THK.	Thick
		IN.	Inch	T.B.D.	To Be Determined
		IM.	Insulated Metal	T&G	Tongue & Groove
		INSUL.	Insulation or Insulated	T.O.	Top Of
		INT.	Interior	T.G.	Top Of Grade
		INV.	Invert	T.O.S.	Top Of Steel
		ISO.	Isolation	TYP.	Typical
				UNFIN.	Unfinished
		JANL.	Janitor's Closet	U.N.O.	Unless Noted Otherwise
		J.T.	Joint		
		LAM.	Laminate	V.B.	Vapor Barrier
		LAV.	Lavatory	VERT.	Vertical
		LG.	Long	VEST.	Vestibule
				V.C.T.	Vinyl Composition Tile
				V.I.F.	Verify In Field
		M.D.F.	Medium Density Fiberboard	W.H.	Water Heater
		M.D.H.	Magnetic Door Holder	W.R.B.	Water Resistant Barrier
		M.H.	Manhole	W.W.F.	Welded Wire Fabric
		MEGR.	Manufacturer Maximum	WIN.	Window
		MAX.	Maximum	W/	With
		MECH.	Mechanical	W/O	Without
		MET.	Metal	WD.	Wood
		MIN.	Minimum		
EA.	Each				
E.W.	Each Way				
ELEC.	Electrical				
E.C.	Electrical Contractor				
EL.	Elevation				

Symbols

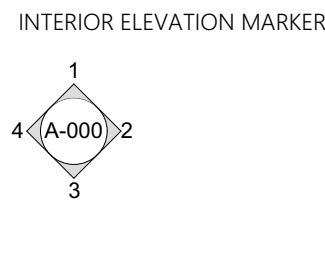
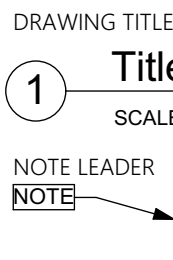
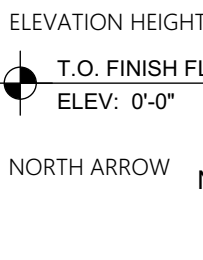

1 ABBREVIATIONS AND MATERIALS

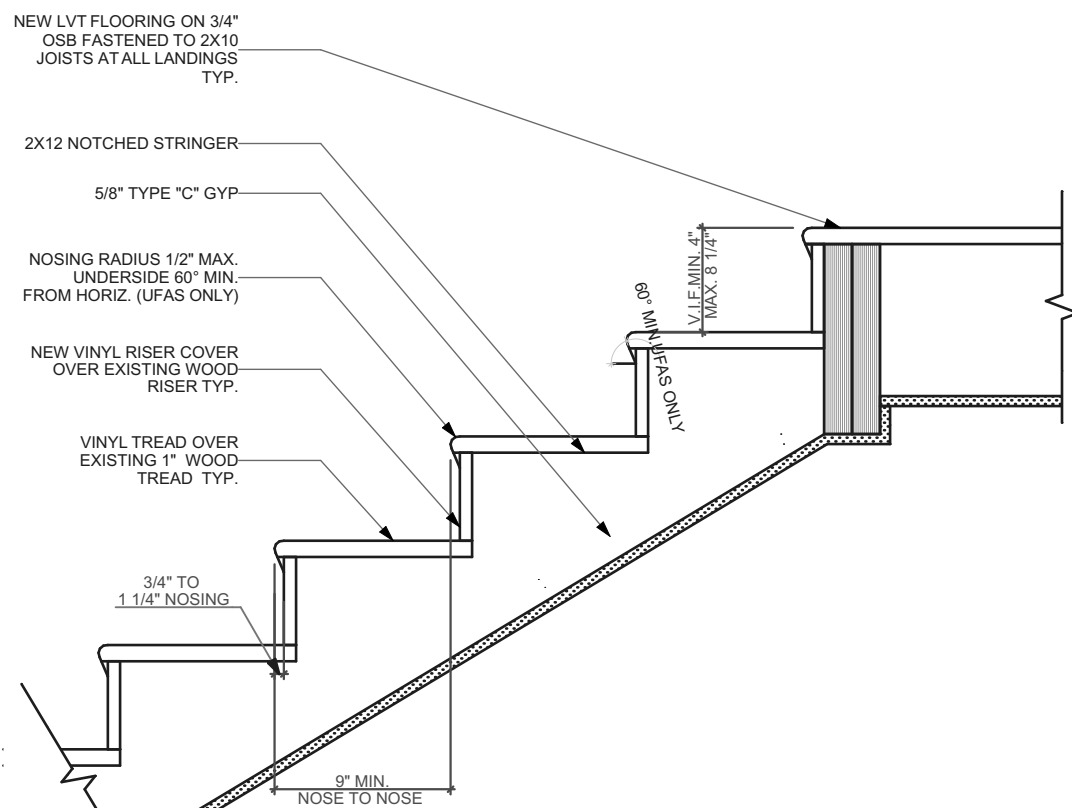
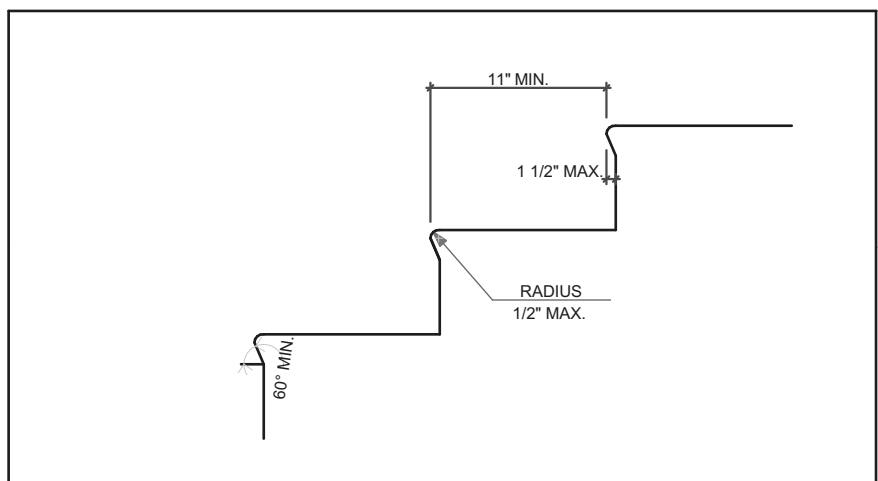

THIS STAIR SECTION IS INTENDED FOR GENERAL REFERENCE AND CODE CONFORMANCE ONLY.MOST STAIRWAYS WILL ONLY REQUIRE REPLACEMENT OF EXISTING TREADS AND POSSIBLY RISERS.

4 INTERIOR STAIR DETAIL

SCALE: 1" = 1'-0"

WINDOW SCHEDULE						
ID	SIZE		HEAD HEIGHT	FRAME MATERIAL	VENTING	TEMPERED
	WIDTH	HEIGHT				
A	2'-9"	2'-0"	8'-6 1/4"	GLASS BLOCK	<input type="checkbox"/>	<input type="checkbox"/>
B	3'-0"	1'-9"	7'-8 1/2"	VINYL CLAD WOOD	<input checked="" type="checkbox"/>	<input type="checkbox"/>
C	2'-9"	5'-1"	7'-8"	VINYL CLAD WOOD	<input checked="" type="checkbox"/>	<input type="checkbox"/>
D	2'-8"	6'-9 1/2"	6'-9 1/2"	FIBERGLASS	<input type="checkbox"/>	<input checked="" type="checkbox"/>
E	2'-5"	4'-1"	6'-9"	VINYL CLAD WOOD	<input checked="" type="checkbox"/>	<input type="checkbox"/>
F	2'-9"	4'-9"	6'-8"	VINYL CLAD WOOD	<input checked="" type="checkbox"/>	<input type="checkbox"/>
G	4'-10"	4'-5"	6'-8"	VINYL CLAD WOOD	<input checked="" type="checkbox"/>	<input type="checkbox"/>
H	2'-0"	3'-1"	6'-8"	VINYL CLAD WOOD	<input checked="" type="checkbox"/>	<input type="checkbox"/>
I	2'-8"	4'-0"	7'-3"	VINYL CLAD WOOD	<input checked="" type="checkbox"/>	<input type="checkbox"/>

ALL WINDOWS AND WINDOW OPENINGS ARE EXISTING. IT IS NOT INTENDED TO RE-FRAME EXISTING WINDOW OPENINGS
ALL WINDOWS ARE EXISTING AND TO BE REPLACED PER NOTES ON FINISH PLAN.
GO TO VERIFY EXISTING SIZING BEFORE PURCHASE OF WINDOWS.

DOOR SCHEDULE					
DOOR TAG	SIZE	DOOR TYPE	DOOR MTL.	FRAME MTL.	HARDWARE (REFER TO SPECS)
1	3'-0"×7'-0"	I	FIBERGLASS	FIBERGLASS	ENTRY
2	2'-8"×7'-0"	II	FIBERGLASS	FIBERGLASS	ENTRY
3	2'-6"×6'-8"	III	WOOD	WOOD	PASSAGE
4	2'-0"×6'-8"	III	WOOD	WOOD	PRIVACY
5	2'-6"×6'-8"	III	WOOD	WOOD	PRIVACY
6	2'-8"×6'-8"	II	WOOD	WOOD	PRIVACY
7	2'-6"×6'-8"	III	WOOD	WOOD	PASSAGE
8	4'-8"×6'-8"	IV	WOOD	WOOD	DUMMY
9	3'-0"×6'-8"	IV	WOOD	WOOD	DUMMY

ALL DOORS AND DOOR OPENINGS ARE EXISTING. IT IS NOT INTENDED TO RE-FRAME EXISTING DOOR OPENINGS
ALL DOORS ARE EXISTING AND TO BE REPLACED PER NOTES ON FINISH PLAN.
GO TO VERIFY EXISTING SIZING BEFORE PURCHASE OF DOORS.

FINISH SCHEDULE	
NAME	FLOOR
BEDROOM	09 LVT
BTHRM	09 LVT
CLO	09 LVT
DINING ROOM	09 LVT
ENTRY	09 LVT
HALLWAY	09 LVT
KITCHEN	09 LVT
LIN. CLO	09 LVT
LIVING ROOM	09 LVT
PNTRY	09 LVT
PWDR	09 LVT

I EXTERIOR INSULATED FIBERGLASS DOOR
INSULATED EXTERIOR DOOR TO MATCH IECC REQUIREMENTS. 4 PANEL DOOR WITH MAILBOX SLOT AND ADDRESS NUMBERS PER SPECIFICATIONS. COLOR TO MATCH EXISTING. KEY AND CORE AND HARDWARE PER SPECIFICATIONS. REFER TO PLAN FOR DOOR HANDLING.

II EXTERIOR INSULATED FIBERGLASS DOOR
INSULATED EXTERIOR DOOR TO MATCH IECC REQUIREMENTS. GLAZED OPENING TO MATCH EXISTING. COLOR PER SPECIFICATIONS. KEY AND CORE. HARDWARE, AND SCREEN PER SPECIFICATIONS. REFER TO PLAN FOR DOOR HANDLING.

III INTERIOR WOOD DOOR
INTERIOR 2 PANEL WOOD DOOR. HARDWARE PER SPECIFICATIONS. REFER TO PLAN FOR DOOR HANDLING.

IV INTERIOR WOOD DOUBLE DOOR
INTERIOR 2 PANEL DOUBLE WOOD DOOR. HARDWARE PER SPECIFICATIONS. REFER TO PLAN FOR DOOR HANDLING.

2 BRICK WALL SECTION

THIS WALL SECTION IS PROVIDED AS GENERAL REFERENCE ONLY. IT IS NOT INTENDED THAT THERE WILL BE ANY NEW CONSTRUCTION THAT WILL REQUIRE ALL OF THE COMPONENTS OR ASSEMBLIES SHOWN HERE.

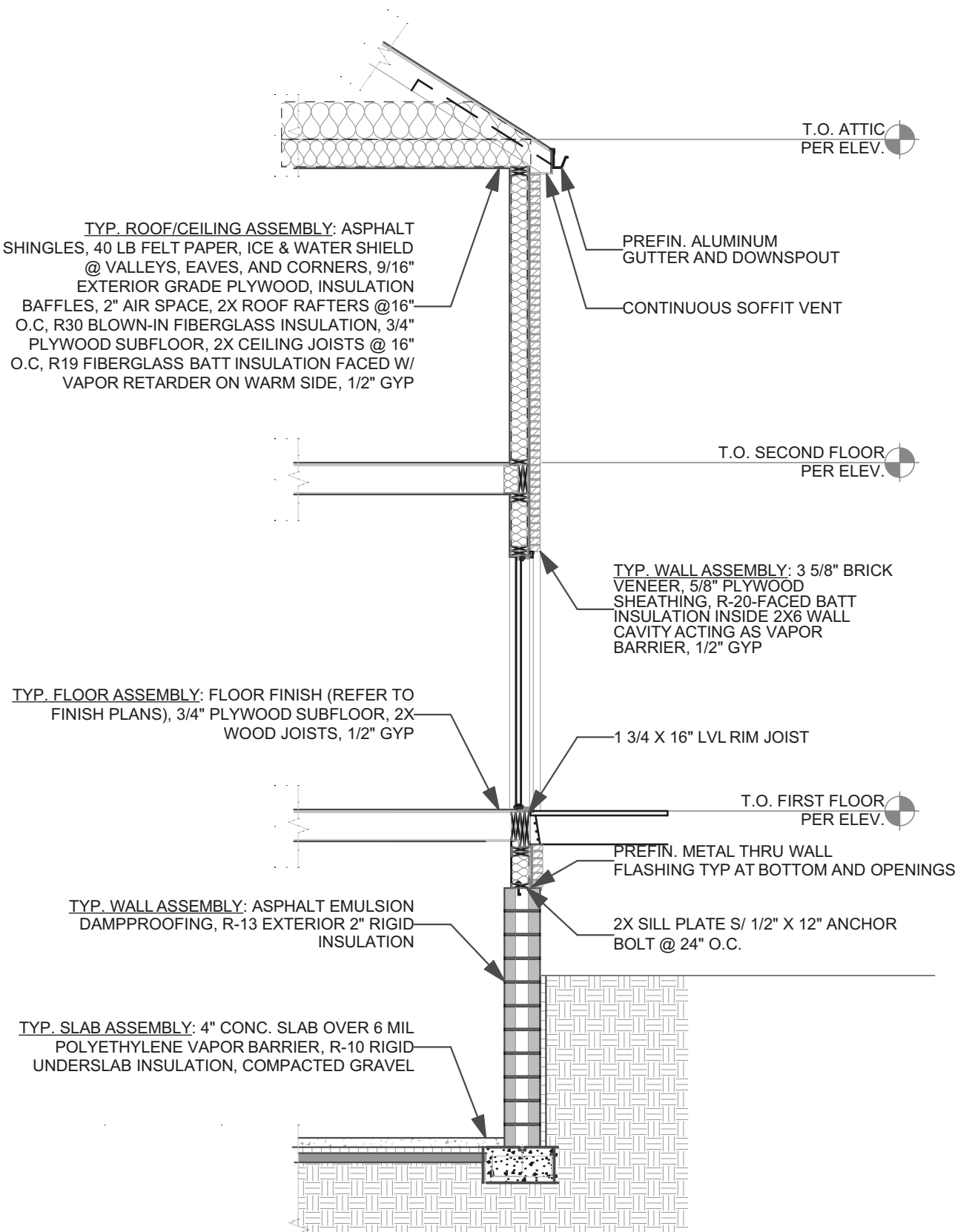

3 SIDING WALL SECTION

THIS WALL SECTION IS PROVIDED AS GENERAL REFERENCE ONLY. IT IS NOT INTENDED THAT THERE WILL BE ANY NEW CONSTRUCTION THAT WILL REQUIRE ALL OF THE COMPONENTS OR ASSEMBLIES SHOWN HERE.

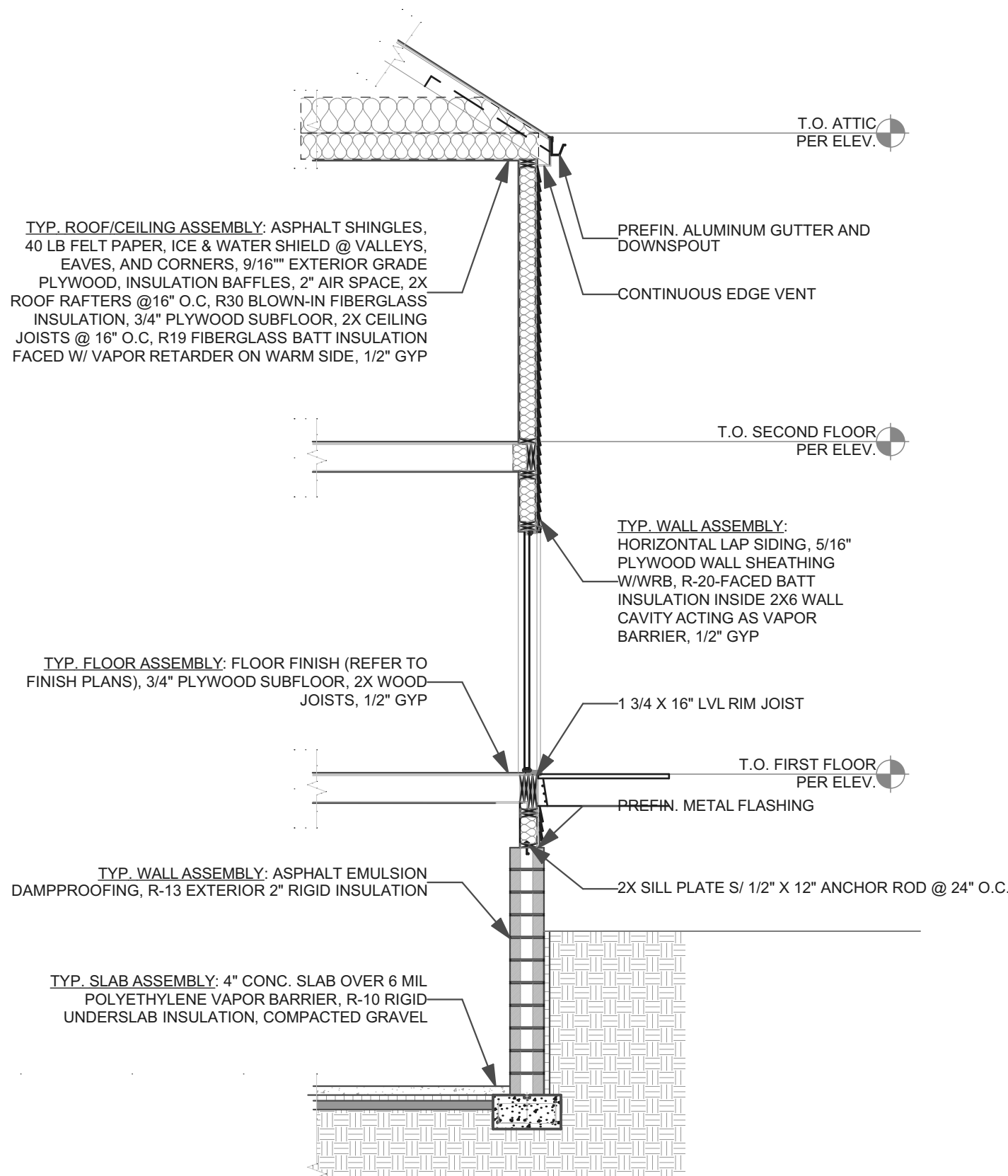

Fukui Architects Pc

205 Ross Street
Pittsburgh, Pennsylvania 15219
ph 412.281.6001 fx 412.281.6002

©2022 Fukui Architects, Pc

scale

general notes

- Any conflicts in the drawings or between new and existing construction shall be referred to the Architect.
- Contractor shall verify all dimensions and existing conditions in the field and shall advise **Fukui Architects, Pc** of any discrepancies between, additions to, deletions from, or alterations to any and all conditions prior to proceeding with any phase of work. **Do not scale drawings.**
- All work shall be installed in accordance with applicable codes and regulations.
- Contractor shall be responsible for the patching, repairing, and preparations of all existing floor, wall, and ceiling surfaces as required to receive scheduled finishes.
- All items shown on drawings are finished construction assemblies. Contractor shall provide and install all material required for finished assemblies.
- All reports, plans, specifications, computer files, field data, notices, and other documents and instruments prepared by the Architect as instruments of service shall remain the property of the Architect. The Architect shall retain all common law statutory, and other reserved rights, including the copyright thereto.

revisions

ISSUED FOR PERMIT: 05.06.2022

project title

Owner:

HACP
200 ROSS STREET PITTSBURGH PA
15219

Project Location:

MANCHESTER SCATTERED SITES
1404 ADAMS STREET
PITTSBURGH, PENNSYLVANIA
15233

drawing title

ABBREVIATIONS AND MATERIALS, BRICK WALL SECTION, SIDING WALL SECTION, INTERIOR STAIR DETAIL, DOOR SCHEDULE (WITH EXISTING), WINDOW SCHEDULE, DOOR TYPES, FINISH SCHEDULE

scale
As Noted

date
May 6, 2022

no.

3

of.

12

Sheet No.

A2

Project #2006

GENERAL FLOOR PLAN NOTES		ARCHITECTURAL SCOPE NOTES	PLUMBING SCOPE NOTES	MECHANICAL SCOPE NOTES	ELECTRICAL SCOPE NOTES	GREEN COMMUNITIES NOTES
<div><div>1. CONTRACTOR TO FIELD VERIFY ANY AND ALL CONDITIONS & DIMENSIONS OF WORK AREAS BEFORE BEGINNING WORK. REPORT ANY DISCREPANCIES TO THE ARCHITECT.</div><div>2. THE FINISH FLOOR OF THIS PROJECT IS IDENTIFIED AT 0'-0" IN THIS SET OF DRAWINGS.</div><div>3. WRITTEN DIMENSIONS TAKE PRECEDENCE OVER GRAPHIC REPRESENTATIONS. NOTIFY ARCHITECT IN WRITING OF ANY INCONSISTENT OR MISSING DIMENSIONS.</div><div>4. DIMENSIONS SHOWN INDICATE FINISHED FACE TO FINISHED FACE, UNLESS NOTED OTHERWISE.</div><div>5. AT WALLS SCHEDULED FOR REFINISHING, SAND WALLS SMOOTH, REMOVE ALL ADHESIVE RESIDUE, AND/OR SKIM WITH JOINT COMPOUND AS NECESSARY TO PREP WALLS FOR NEW FINISHES. THE FLOOR SHOULD BE SCRAPED CLEAN OF ANY ADHESIVE RESIDUE, PATCHED AND LEVELED OUT AS NECESSARY TO RECEIVE NEW FLOORING. SEE SPECIFICATIONS</div><div>6. AT WALLS EXISTING TO REMAIN, PATCH AND PAINT ANY HOLES OR DAMAGE TO APPEAR NEW.</div><div>7. NEW DOORBELLS AND WIRED DOORBELL CHIME AT INTERIOR, REFER TO SPECIFICATIONS FOR DETAILS.</div><div>8. PAINT INTERIOR WALLS AND CEILINGS PER SPECIFICATIONS.</div><div>9. RE-SECURE ALL SHELVING TO WALLS AS NECESSARY.</div><div>10. ALL EXISTING KEYS AND CORES TO BE RETURNED TO HACP. NEW KEYS AND CORES TO BE ADDED AT WALL PROPERTIES.</div><div>11. EXISTING DUCTWORK TO BE CLEANED OF DUST AND DEBRIS AFTER CONSTRUCTION HAS FINISHED.</div><div>12. PROJECT IS MULTIPLE PRIMES. GENERAL, MECHANICAL, PLUMBING AND ELECTRICAL PRIMES. ALL PRIME CONTRACTORS ARE RESPONSIBLE FOR COORDINATION OF WORK WITH ALL OTHER PRIME CONTRACTORS, SUBCONTRACTORS, AND WORK WITH THE OWNER. EACH PRIME CONTRACTOR STRIDE SHALL REFER TO THE ENTIRE SCOPE OF WORK DRAWINGS AND SPECIFICATIONS WITHIN THE CONSTRUCTION DOCUMENTS FOR ADDITIONAL PERTINENT INFORMATION AND COORDINATION WORK WITH OTHER CONTRACTORS. REFER TO ARCHITECTURAL, SITE, HVAC, PLUMBING AND ELECTRICAL DRAWINGS AND SPECIFICATIONS FOR RESPECTIVE DEMOLITION AND CONSTRUCTION SCOPE OF WORK AND FOR GENERAL CONTRACTOR COORDINATION. ALL WORK DEPICTED ON THIS DRAWINGS IS THEREFORE RESPONSIBILITY OF THE GENERAL CONTRACTOR UNLESS NOTED OTHERWISE</div><div>13. CONTRACTORS ARE REQUIRED TO COORDINATE PHASING AND ANY REQUIRED TEMPORARY UTILITY INTERRUPTIONS WITH HACP'S REPRESENTATIVE.</div><div>14. EACH PRIME CONTRACTOR IS TO OBTAIN ALL REQUIRED PERMITS & INSPECTIONS FROM GOVERNING AGENCIES FOR DEMOLITION & CONSTRUCTION WORK. TEMPORARY BARRIERS AND OFF SITE DISPOSAL CONTAINERS.</div><div>15. EACH PRIME CONTRACTOR IS REQUIRED TO PROTECT ALL EXISTING BUILDING MATERIALS & EQUIPMENT TO REMAIN THAT COULD POTENTIALLY BE DAMAGED BY DEMOLITION & CONSTRUCTION ACTIVITIES SPECIFICALLY BY THEIR SCOPE OF WORK. EXISTING OR NEWLY INSTALLED BUILDING MATERIALS & EQUIPMENT THAT ARE DAMAGED DURING THE PERFORMANCE OF DEMOLITION & NEW CONSTRUCTION WORK SHALL BE REPAIRED OR REPLACED TO THE SATISFACTION OF HACP'S REPRESENTATIVE & ARCHITECT. WHERE ITEMS HAVE BEEN DEMOLISHED, ADJACENT CONSTRUCTION, EITHER NEW OR EXISTING SHALL BE PREPARED, PATCHED, FINISHED AND/OR REFINISHED TO MATCH THE ADJACENT SURFACE TO REMAIN WHERE APPLICABLE, UNLESS OTHERWISE NOTED.</div><div>16. EACH PRIME CONTRACTOR IS RESPONSIBLE FOR THEIR OWN DEMOLITION, CUTTING AND PATCHING REQUIRED FOR THEIR SCOPE OF WORK. GREAT CARE IN THE FINAL FINISHED APPEARANCE OF ALL AREAS EXPOSED TO VIEW SHALL BE TAKEN. PREPARE EXISTING WALL, CEILING AND FLOOR SURFACES TO PROVIDE A SMOOTH AND CONSISTENT SURFACE FOR FINISHES. MATCH ADJACENT MATERIALS, COLORS, TEXTURES AND FINISHES. COORDINATE WITH OTHER PRIME CONTRACTORS, DISCIPLINES AND TRADES AND WITH FINAL FINISHES AS DENOTED IN THE DRAWINGS AND SPECIFICATIONS.</div><div>17. ADD BLOCKING FOR ALL UPPER CABINETS, GRAB BARS, AND ASSOCIATED ITEMS.</div><div>18. FLASHING AND WATERPROOFING TO BE COMPLIANT WITH BEST PRACTICES AND MANUFACTURERS RECOMMENDATIONS</div></div>		<div><div>THE FOLLOWING LIST OF ITEMS ARE TO BE BID OUT AT 100% REPLACEMENT PER THE SPECIFICATIONS. AT THE TIME OF CONSTRUCTION, HACP, THE CONSTRUCTION MANAGER, THE ARCHITECT, AND/OR ANY APPLICABLE CONSULTANTS SHALL CONDUCT A WALKTHROUGH OF THE PROPERTY TO DETERMINE WHICH ITEMS LOCATED IN THE LIST WILL REMAIN. A FINAL LIST OF ITEMS TO BE REMOVED WILL BE ISSUED, AND ALL CONTRACTORS ARE TO CREDIT BACK HACP THE AMOUNT DUE OF ALL ITEMS REMAINING:</div><div><div>1. BATHROOM ACCESSORIES INCLUDING MIRRORS, MEDICINE CABINETS, TOWEL RACKS, AND TOILET PAPER HOLDERS.</div><div>2. INTERIOR DOORS, HARDWARE, AND DOOR TRIM. WHERE ONE DAMAGED INTERIOR DOOR IS TO BE REPLACED, ALL INTERIOR DOORS ARE TO BE REPLACED TO MATCH NEW DOORS PER SPECIFICATIONS. REFER TO DETAIL SCHEDULE FOR MORE INFORMATION.</div><div>3. WINDOWS AND ASSOCIATED WINDOW TRIM, SILLS, AND LOCKING MECHANISMS. SEE SHEET A-11. "PELLA" IS BASIS OF DESIGN. GC TO PROVIDE PELLA OR EQUIVALENT.</div><div>4. SEALING AND CAULKING AROUND ALL BATHTUBS AND VANITIES.</div><div>5. ALL CLOSETS ROD & SHELVES</div><div>6. ALL ROOF SOFFITS</div><div>7. GUTTERS AND ASSOCIATED DOWNSPOUTS, HEAT TAPE, SPLASH BLOCKS, OR CAST IRON BOOTS OR DRAIN LEADERS. SEE ROOF PLAN SHEET A-4</div><div>8. ADDRESS NUMBERS</div><div>9. DRYWALL UP TO 200SF</div><div>10. METAL EXTERIOR RAILINGS AND GATES</div><div>11. INTERIOR WOOD HANDRAILS</div><div>12. HVAC SUPPLY AND RETURN GRILLES/VENT COVERS</div><div>13. DUCTWORK</div><div>14. COMPLETELY REMOVE (U.N.O.) AND REPLACE ALL EXISTING KITCHEN CABINETS, CABINET HARDWARE, SINKS, AND COUNTERTOPS, BACKSPLASH, NEW CABINET AND COUNTER LAYOUT PER PLANS WITH FINISHES PER THE SPECIFICATIONS.</div><div>15. ALL WINDOW SCREENS TO BE REPLACED WITH CHILDPROOF SCREENS. REFER TO SPECIFICATIONS FOR MORE DETAILS.</div><div>16. ALL WINDOW BLINDS TO BE REPLACED. REFER TO SPECIFICATIONS FOR DETAILS.</div><div>17. COMPLETELY REPLACE EXISTING FLOORING WITH NEW WATERPROOF LVT FLOORING (U.N.O.) AT ALL RESIDENTIAL LIVING, DINING, KITCHEN, BEDROOM, HALLWAYS AND BATHROOMS. REFER TO SPECIFICATIONS FOR MORE DETAILS. LEVEL AND PREP SUBFLOOR TO RECEIVE NEW FLOORING AS NECESSARY</div><div>18. REPLACE ALL INTERIOR WALL BASE WITH PAINTED WOOD BASE PER SPECIFICATIONS IN ALL SPACES BUT BATHROOMS. BATHROOM WALL BASE TO BE REPLACED WITH VINYL COVE BASE PER SPECIFICATIONS.</div><div>19. ALL NEW DOORS OR REPLACEMENT DOORS TO HAVE NEW HARDWARE PER SPECIFICATIONS. ALL NEW ENTRY DOORS TO HAVE MAILBOX SLOT AND ADDRESS MARKERS PER SPECIFICATIONS. ALL EXTERIOR DOORS TO HAVE KEYS, LOOKS, AND CORES REPLACED.</div><div>20. ALL WALLS AND CEILINGS TO BE PAINTED PER SPECIFICATIONS.</div><div>21. ALL ROOF CLADDING, SUBROOFING, AND ASSOCIATED ROOFING TO BE REMOVED DOWN TO FRAMING, NEW ROOFING SYSTEM TO BE INSTALLED PER SPECIFICATIONS. SEE ROOF PLAN SHEET A-4.</div><div>22. ALL WOOD FENCES AND POSTS TO BE REMOVED. NEW WOOD FENCE AND POST TO BE INSTALLED PER SPECIFICATIONS.</div><div>23. ALL BUILDINGS FOUNDATION WALL AND SIDEWALK TO BE SEALED PER SPECIFICATIONS.</div><div>24. ALL HOUSES TO HAVE NEW WATERPROOFING INSTALLED AT BASEMENT PER SPECIFICATIONS.</div><div>25. ALL WATERPROOFING AND VINYL SIDING, EXTERIOR TRIM AND WEATHER PROOF BARRIER TO NON HISTORIC PROPERTIES, PER SPECIFICATIONS</div></div></div>	<div><div>THE FOLLOWING LIST OF ITEMS ARE TO BE BID OUT AT 100% REPLACEMENT PER THE SPECIFICATIONS. AT THE TIME OF CONSTRUCTION, HACP, THE CONSTRUCTION MANAGER, THE ARCHITECT, AND/OR ANY APPLICABLE CONSULTANTS SHALL CONDUCT A WALKTHROUGH OF THE PROPERTY TO DETERMINE WHICH ITEMS LOCATED IN THE LIST WILL REMAIN. A FINAL LIST OF ITEMS TO BE REMOVED WILL BE ISSUED, AND ALL CONTRACTORS ARE TO CREDIT BACK HACP THE AMOUNT DUE OF ALL ITEMS REMAINING:</div><div><div>P1. DISCONNECT AND REMOVE EXISTING GAS WATER HEATER AND ALL ASSOCIATED FLUE PIPING. PROVIDE NEW HIGH EFFICIENCY GAS WATER HEATER WITH EXPANSION TANK, FLOOR STAND, DRAIN PAN, DRAIN PIPING, AND CONNECTIONS TO EXISTING GAS, HOT, AND COLD-WATER PIPING TO REMAIN. EXTEND NEW COMBUSTION AIR INTAKE AND EXHAUST FLUE PIPING TO NEW CONCENTRIC VENT TERMINATION OUTDOORS. SEE SPECIFICATIONS.</div><div>P2. DISCONNECT AND REMOVE EXISTING ELECTRIC WATER HEATER WITH EXPANSION TANK, FLOOR STAND, DRAIN PAN, DRAIN PIPING, AND CONNECTIONS TO EXISTING HOT AND COLD-WATER PIPING TO REMAIN. IF UNIT IS LOCATED IN A CLOSET, PROVIDE AN INLET DUCT ADAPTOR 8" DIAMETER INSULATED FLEXIBLE DUCT SECTION AND 10X10 ANEMOSAT MODEL GC50R APPROVED EQUAL GRILLE WITH 10X10 PLENUM AND 8" DIAMETER CONNECTOR. SEE SPECIFICATIONS.</div><div>P3. DISCONNECT AND REMOVE EXISTING TOILET AND ALL ASSOCIATED TRIM. REMOVE EXISTING WAX RING, CLEAN EXISTING DRAIN LINE AND FLUSH EXISTING COLD-WATER LINE. PROVIDE NEW TOILET AND ALL ASSOCIATED TRIM PER SPECIFICATIONS. UTILIZE EXISTING ROUGH-IN TO SERVE NEW FIXTURE.</div><div>P4. DISCONNECT AND REMOVE EXISTING LAVATORY (VANITY, PEDESTAL, OR WALL HUNG TYPE) AND ALL ASSOCIATED TRIM. CLEAN EXISTING DRAIN LINE AND FLUSH EXISTING HOT AND COLD-WATER LINES. PROVIDE NEW LAVATORY (VANITY, PEDESTAL, OR WALL HUNG TYPE TO MATCH EXISTING) AND ALL ASSOCIATED TRIM PER SPECIFICATIONS. UTILIZE EXISTING ROUGH-IN TO SERVE NEW FIXTURE.</div><div>P5. DISCONNECT AND REMOVE EXISTING BATHTUB (WITH OR WITHOUT SHOWER) AND ALL ASSOCIATED TRIM. CLEAN EXISTING DRAIN LINE AND FLUSH EXISTING HOT AND COLD-WATER LINES. PROVIDE NEW BATHTUB (WITH OR WITHOUT SHOWER TO MATCH EXISTING) AND ALL ASSOCIATED TRIM PER SPECIFICATIONS. UTILIZE EXISTING ROUGH-IN TO SERVE NEW FIXTURE.</div><div>P6. DISCONNECT AND REMOVE EXISTING SHOWER AND ALL ASSOCIATED TRIM. CLEAN EXISTING DRAIN LINE AND FLUSH EXISTING HOT AND COLD-WATER LINES. PROVIDE NEW SHOWER AND ALL ASSOCIATED TRIM PER SPECIFICATIONS. UTILIZE EXISTING ROUGH-IN TO SERVE NEW FIXTURE.</div><div>P7. DISCONNECT AND REMOVE EXISTING KITCHEN SINK (SINGLE OR DOUBLE BOWL) AND ALL ASSOCIATED TRIM. CLEAN EXISTING DRAIN LINE AND FLUSH EXISTING HOT AND COLD-WATER LINES. PROVIDE NEW KITCHEN SINK (SINGLE OR DOUBLE BOWL TO MATCH EXISTING) AND ALL ASSOCIATED TRIM PER SPECIFICATIONS. UTILIZE EXISTING ROUGH-IN TO SERVE NEW FIXTURE.</div><div>P8. DISCONNECT AND REMOVE EXISTING LAUNDRY TRAY (SINGLE OR DOUBLE) AND ALL ASSOCIATED TRIM. CLEAN EXISTING DRAIN LINE AND FLUSH EXISTING HOT AND COLD-WATER LINES. PROVIDE NEW LAUNDRY TRAY (SINGLE OR DOUBLE TO MATCH EXISTING) AND ALL ASSOCIATED TRIM PER SPECIFICATIONS. UTILIZE EXISTING ROUGH-IN TO SERVE NEW FIXTURE.</div><div>P9. DISCONNECT AND REMOVE EXISTING HOSE-BIBB AND FLUSH EXISTING COLD-WATER LINE. PROVIDE NEW HOSE-BIBB. SEE SPECIFICATIONS. UTILIZE EXISTING ROUGH-IN TO SERVE NEW FIXTURE.</div><div>P10. EXISTING FLOOR DRAIN AND TRAP ASSEMBLY TO REMAIN. REMOVE EXISTING STRAINER AND CLEAN EXISTING DRAIN LINE. PROVIDE NEW STRAINER AS REQUIRED.</div><div>P11. INSPECTION REPORT INDICATES SEWER BACKUP. REMEDIATION IS REQUIRED. EXISTING SEWER SHALL BE HYDRO-JET CLEANED AND SCOPED WITH A VIDEO CAMERA (PROVIDE COPY OF CLEAN SEWER VIDEO TO THE OWNER). REPAIR EXISTING SEWER AS MAY BE REQUIRED.</div><div>P12. INSPECTION REPORT INDICATES POOR WATER FLOW AT EXISTING FIXTURE(S). TEST WATER PRESSURE AT ROUGH-INS WITH FIXTURES REMOVED, INVESTIGATE REASON FOR LOW WATER PRESSURE, AND REPAIR/REPLACE WATER PIPING AS MAY BE REQUIRED.</div><div>P13. INSPECTION REPORT INDICATES EXCESSIVE WATER INFILTRATION TO POINT OF POTENTIAL APPLIANCE DAMAGE. NEW INTERIOR FOUNDATION DRAIN AND SUMP INSTALLATION REQUIRED. REMOVE 12" OF EXISTING FLOOR SLAB AROUND PERIMETER OF BASEMENT. PROVIDE NEW DRAIN TILE IN GRAVEL BED (NO FINES). EXTEND NEW DRAIN TILE TO NEW SUMP LOCATION AND PROVIDE NEW DUPLEX SUMP PUMP WITH BATTERY BACKUP. EXTEND SUMP DISCHARGE TO CONNECTION TO EXISTING STORM SEWER SYSTEM OR SUITABLE LOCATION IDENTIFIED BY OWNER'S REPRESENTATIVE.</div><div>P14. ALL EXISTING UNDERGROUND SEWER PIPING TO BE HYDRO-JET CLEANED AND SCOPED WITH A VIDEO CAMERA (PROVIDE COPY OF CLEAN SEWER VIDEO TO THE OWNER).</div></div></div>	<div><div>THE FOLLOWING LIST OF ITEMS ARE TO BE BID OUT AT 100% REPLACEMENT PER THE SPECIFICATIONS. AT THE TIME OF CONSTRUCTION, HACP, THE CONSTRUCTION MANAGER, THE ARCHITECT, AND/OR ANY APPLICABLE CONSULTANTS SHALL CONDUCT A WALKTHROUGH OF THE PROPERTY TO DETERMINE WHICH ITEMS LOCATED IN THE LIST WILL REMAIN. A FINAL LIST OF ITEMS TO BE REMOVED WILL BE ISSUED, AND ALL CONTRACTORS ARE TO CREDIT BACK HACP THE AMOUNT DUE OF ALL ITEMS REMAINING:</div><div><div>M1. DISCONNECT AND REMOVE EXISTING GAS FURNACE, EVAPORATOR COIL, SUPPLY AND RETURN AIR DUCTWORK / GRILLES / REGISTERS, ALL ASSOCIATED REFRIGERANT PIPING, AND CONTROLS. PROVIDE NEW HIGH EFFICIENCY GAS FURNACE, EVAPORATOR COIL, SUPPLY AND RETURN AIR DUCTWORK / GRILLES / REGISTERS, ALL ASSOCIATED REFRIGERANT PIPING, CONTROLS, AND PRECAST CONCRETE EQUIPMENT BASE. EXTEND AND CONNECT NEW GAS PIPING TO EXISTING GAS PIPING WITH ISOLATION VALVE, DIRT LEG, AND UNION. EXTEND AND CONNECT NEW CONDENSATE DRAIN LINE TO EXISTING CONDENSATE DRAIN LINE AS REQUIRED. EXTEND NEW COMBUSTION AIR INTAKE AND EXHAUST FLUE PIPING TONEW CONCENTRIC VENT TERMINATION OUTDOORS. SEE SPECIFICATIONS. THIS CONTRACTOR SHALL OPEN ALL EXISTING WALLS / BULKHEADS AS REQUIRED TO PERFORM THE WORK AND RESTORE ALL WALLS / BULKHEADS UPON COMPLETION OF THE WORK.</div><div>M2. DISCONNECT AND REMOVE EXISTING ELECTRIC FURNACE, EVAPORATOR COIL, SUPPLY AND RETURN AIR DUCTWORK / GRILLES / REGISTERS, ALL ASSOCIATED REFRIGERANT PIPING, CONTROLS, AND PRECAST CONCRETE EQUIPMENT BASE. EXTEND AND CONNECT NEW CONDENSATE DRAIN LINE TO EXISTING CONDENSATE DRAIN LINE AS REQUIRED. SEE SPECIFICATIONS. THIS CONTRACTOR SHALL OPEN ALL EXISTING WALLS / BULKHEADS AS REQUIRED TO PERFORM THE WORK AND RESTORE ALL WALLS / BULKHEADS UPON COMPLETION OF THE WORK.</div><div>M3. DISCONNECT AND REMOVE EXISTING AIR-COOLED CONDENSING UNIT, ALL ASSOCIATED REFRIGERANT PIPING, AND CONTROLS. PROVIDE NEW HIGH EFFICIENCY CONDENSING UNIT / HEAT PUMP UNIT. ALL ASSOCIATED REFRIGERANT PIPING, CONTROLS, AND PRECAST CONCRETE EQUIPMENT BASE, SEE SPECIFICATIONS.</div><div>M4. DISCONNECT AND REMOVE EXISTING CEILING MOUNTED BATHROOM EXHAUST FAN, ALL ASSOCIATED EXHAUST AIR DUCTWORK, AND CONTROLS. PROVIDE NEW CEILING MOUNTED BATHROOM EXHAUST FAN ALL ASSOCIATED EXHAUST AIR DUCTWORK, AND CONTROLS. SEE SPECIFICATIONS. THIS CONTRACTOR SHALL OPEN ALL EXISTING CEILINGS/ WALLS / BULKHEADS AS REQUIRED TO PERFORM THE WORK AND RESTORE ALL CEILINGS / WALLS / BULKHEADS UPON COMPLETION OF THE WORK.</div><div>M5. DISCONNECT AND REMOVE EXISTING CEILING MOUNTED KITCHEN EXHAUST FAN, ALL ASSOCIATED EXHAUST AIR DUCTWORK, AND CONTROLS. PROVIDE NEW CEILING MOUNTED KITCHEN EXHAUST FAN ALL ASSOCIATED EXHAUST AIR DUCTWORK, AND CONTROLS. SEE SPECIFICATIONS. THIS CONTRACTOR SHALL OPEN ALL EXISTING CEILINGS/ WALLS / BULKHEADS AS REQUIRED TO PERFORM THE WORK AND RESTORE ALL CEILINGS / WALLS / BULKHEADS UPON COMPLETION OF THE WORK.</div><div>M6. DISCONNECT AND REMOVE EXISTING RADON MITIGATION FAN, EXISTING RADON EXHAUST AIR DUCTWORK TO REMAIN. PROVIDE NEW RADON MITIGATION FAN AND EXHAUST DUCT MOUNTED MANO METER FOR VISUAL INDICATION OF PROPER OPERATION. EXTEND AND CONNECT TO EXISTING RADON EXHAUST AIR DUCTWORK AS REQUIRED. SEE SPECIFICATIONS.</div><div>M7. DISCONNECT, REMOVE, AND REPLACE EXISTING CLOTHES DRYER EXHAUST AIR DUCT. IF NEW CLOTHES DRYER EXHAUST AIR DUCT LENGTH EXCEEDS 25 FEET, PROVIDE NEW DUCT MOUNTED DRYER BOOSTER FAN WITH IN-LINE UNIT TRAP ASSEMBLY. SEE SPECIFICATIONS.</div><div>M8. DISCONNECT, REMOVE, AND REPLACE EXISTING CLOTHES DRYER EXHAUST AIR DUCT. IF NEW CLOTHES DRYER EXHAUST AIR DUCT LENGTH EXCEEDS 25 FEET, PROVIDE NEW DUCT MOUNTED DRYER BOOSTER FAN WITH IN-LINE UNIT TRAP ASSEMBLY. SEE SPECIFICATIONS.</div><div>M9. DISCONNECT, REMOVE, AND REPLACE EXISTING CLOTHES DRYER EXHAUST AIR DUCT. IF NEW CLOTHES DRYER EXHAUST AIR DUCT LENGTH EXCEEDS 25 FEET, PROVIDE NEW DUCT MOUNTED DRYER BOOSTER FAN WITH IN-LINE UNIT TRAP ASSEMBLY. SEE SPECIFICATIONS.</div><div>M10. DISCONNECT, REMOVE, AND REPLACE EXISTING CLOTHES DRYER EXHAUST AIR DUCT. IF NEW CLOTHES DRYER EXHAUST AIR DUCT LENGTH EXCEEDS 25 FEET, PROVIDE NEW DUCT MOUNTED DRYER BOOSTER FAN WITH IN-LINE UNIT TRAP ASSEMBLY. SEE SPECIFICATIONS.</div><div>M11. DISCONNECT, REMOVE, AND REPLACE EXISTING CLOTHES DRYER EXHAUST AIR DUCT. IF NEW CLOTHES DRYER EXHAUST AIR DUCT LENGTH EXCEEDS 25 FEET, PROVIDE NEW DUCT MOUNTED DRYER BOOSTER FAN WITH IN-LINE UNIT TRAP ASSEMBLY. SEE SPECIFICATIONS.</div><div>M12. DISCONNECT, REMOVE, AND REPLACE EXISTING CLOTHES DRYER EXHAUST AIR DUCT. IF NEW CLOTHES DRYER EXHAUST AIR DUCT LENGTH EXCEEDS 25 FEET, PROVIDE NEW DUCT MOUNTED DRYER BOOSTER FAN WITH IN-LINE UNIT TRAP ASSEMBLY. SEE SPECIFICATIONS.</div><div>M13. DISCONNECT, REMOVE, AND REPLACE EXISTING CLOTHES DRYER EXHAUST AIR DUCT. IF NEW CLOTHES DRYER EXHAUST AIR DUCT LENGTH EXCEEDS 25 FEET, PROVIDE NEW DUCT MOUNTED DRYER BOOSTER FAN WITH IN-LINE UNIT TRAP ASSEMBLY. SEE SPECIFICATIONS.</div><div>M14. DISCONNECT, REMOVE, AND REPLACE EXISTING CLOTHES DRYER EXHAUST AIR DUCT. IF NEW CLOTHES DRYER EXHAUST AIR DUCT LENGTH EXCEEDS 25 FEET, PROVIDE NEW DUCT MOUNTED DRYER BOOSTER FAN WITH IN-LINE UNIT TRAP ASSEMBLY. SEE SPECIFICATIONS.</div><div>M15. DISCONNECT, REMOVE, AND REPLACE EXISTING CLOTHES DRYER EXHAUST AIR DUCT. IF NEW CLOTHES DRYER EXHAUST AIR DUCT LENGTH EXCEEDS 25 FEET, PROVIDE NEW DUCT MOUNTED DRYER BOOSTER FAN WITH IN-LINE UNIT TRAP ASSEMBLY. SEE SPECIFICATIONS.</div><div>M16. DISCONNECT, REMOVE, AND REPLACE EXISTING CLOTHES DRYER EXHAUST AIR DUCT. IF NEW CLOTHES DRYER EXHAUST AIR DUCT LENGTH EXCEEDS 25 FEET, PROVIDE NEW DUCT MOUNTED DRYER BOOSTER FAN WITH IN-LINE UNIT TRAP ASSEMBLY. SEE SPECIFICATIONS.</div><div>M17. DISCONNECT, REMOVE, AND REPLACE EXISTING CLOTHES DRYER EXHAUST AIR DUCT. IF NEW CLOTHES DRYER EXHAUST AIR DUCT LENGTH EXCEEDS 25 FEET, PROVIDE NEW DUCT MOUNTED DRYER BOOSTER FAN WITH IN-LINE UNIT TRAP ASSEMBLY. SEE SPECIFICATIONS.</div><div>M18. DISCONNECT, REMOVE, AND REPLACE EXISTING CLOTHES DRYER EXHAUST AIR DUCT. IF NEW CLOTHES DRYER EXHAUST AIR DUCT LENGTH EXCEEDS 25 FEET, PROVIDE NEW DUCT MOUNTED DRYER BOOSTER FAN WITH IN-LINE UNIT TRAP ASSEMBLY. SEE SPECIFICATIONS.</div><div>M19. DISCONNECT, REMOVE, AND REPLACE EXISTING CLOTHES DRYER EXHAUST AIR DUCT. IF NEW CLOTHES DRYER EXHAUST AIR DUCT LENGTH EXCEEDS 25 FEET, PROVIDE NEW DUCT MOUNTED DRYER BOOSTER FAN WITH IN-LINE UNIT TRAP ASSEMBLY. SEE SPECIFICATIONS.</div><div>M20. DISCONNECT, REMOVE, AND REPLACE EXISTING CLOTHES DRYER EXHAUST AIR DUCT. IF NEW CLOTHES DRYER EXHAUST AIR DUCT LENGTH EXCEEDS 25 FEET, PROVIDE NEW DUCT MOUNTED DRYER BOOSTER FAN WITH IN-LINE UNIT TRAP ASSEMBLY. SEE SPECIFICATIONS.</div><div>M21. DISCONNECT, REMOVE, AND REPLACE EXISTING CLOTHES DRYER EXHAUST AIR DUCT. IF NEW CLOTHES DRYER EXHAUST AIR DUCT LENGTH EXCEEDS 25 FEET, PROVIDE NEW DUCT MOUNTED DRYER BOOSTER FAN WITH IN-LINE UNIT TRAP ASSEMBLY. SEE SPECIFICATIONS.</div><div>M22. DISCONNECT, REMOVE, AND REPLACE EXISTING CLOTHES DRYER EXHAUST AIR DUCT. IF NEW CLOTHES DRYER EXHAUST AIR DUCT LENGTH EXCEEDS 25 FEET, PROVIDE NEW DUCT MOUNTED DRYER BOOSTER FAN WITH IN-LINE UNIT TRAP ASSEMBLY. SEE SPECIFICATIONS.</div><div>M23. DISCONNECT, REMOVE, AND REPLACE EXISTING CLOTHES DRYER EXHAUST AIR DUCT. IF NEW CLOTHES DRYER EXHAUST AIR DUCT LENGTH EXCEEDS 25 FEET, PROVIDE NEW DUCT MOUNTED DRYER BOOSTER FAN WITH IN-LINE UNIT TRAP ASSEMBLY. SEE SPECIFICATIONS.</div><div>M24. DISCONNECT, REMOVE, AND REPLACE EXISTING CLOTHES DRYER EXHAUST AIR DUCT. IF NEW CLOTHES DRYER EXHAUST AIR DUCT LENGTH EXCEEDS 25 FEET, PROVIDE NEW DUCT MOUNTED DRYER BOOSTER FAN WITH IN-LINE UNIT TRAP ASSEMBLY. SEE SPECIFICATIONS.</div><div>M25. DISCONNECT, REMOVE, AND REPLACE EXISTING CLOTHES DRYER EXHAUST AIR DUCT. IF NEW CLOTHES DRYER EXHAUST AIR DUCT LENGTH EXCEEDS 25 FEET, PROVIDE NEW DUCT MOUNTED DRYER BOOSTER FAN WITH IN-LINE UNIT TRAP ASSEMBLY. SEE SPECIFICATIONS.</div><div>M26. DISCONNECT, REMOVE, AND REPLACE EXISTING CLOTHES DRYER EXHAUST AIR DUCT. IF NEW CLOTHES DRYER EXHAUST AIR DUCT LENGTH EXCEEDS 25 FEET, PROVIDE NEW DUCT MOUNTED DRYER BOOSTER FAN WITH IN-LINE UNIT TRAP ASSEMBLY. SEE SPECIFICATIONS.</div><div>M27. DISCONNECT, REMOVE, AND REPLACE EXISTING CLOTHES DRYER EXHAUST AIR DUCT. IF NEW CLOTHES DRYER EXHAUST AIR DUCT LENGTH EXCEEDS 25 FEET, PROVIDE NEW DUCT MOUNTED DRYER BOOSTER FAN WITH IN-LINE UNIT TRAP ASSEMBLY. SEE SPECIFICATIONS.</div><div>M28. DISCONNECT, REMOVE, AND REPLACE EXISTING CLOTHES DRYER EXHAUST AIR DUCT. IF NEW CLOTHES DRYER EXHAUST AIR DUCT LENGTH EXCEEDS 25 FEET, PROVIDE NEW DUCT MOUNTED DRYER BOOSTER FAN WITH IN-LINE UNIT TRAP ASSEMBLY. SEE SPECIFICATIONS.</div><div>M29. DISCONNECT, REMOVE, AND REPLACE EXISTING CLOTHES DRYER EXHAUST AIR DUCT. IF NEW CLOTHES DRYER EXHAUST AIR DUCT LENGTH EXCEEDS 25 FEET, PROVIDE NEW DUCT MOUNTED DRYER BOOSTER FAN WITH IN-LINE UNIT TRAP ASSEMBLY. SEE SPECIFICATIONS.</div><div>M30. DISCONNECT, REMOVE, AND REPLACE EXISTING CLOTHES DRYER EXHAUST AIR DUCT. IF NEW CLOTHES DRYER EXHAUST AIR DUCT LENGTH EXCEEDS 25 FEET, PROVIDE NEW DUCT MOUNTED DRYER BOOSTER FAN WITH IN-LINE UNIT TRAP ASSEMBLY. SEE SPECIFICATIONS.</div><div>M31. DISCONNECT, REMOVE, AND REPLACE EXISTING CLOTHES DRYER EXHAUST AIR DUCT. IF NEW CLOTHES DRYER EXHAUST AIR DUCT LENGTH EXCEEDS 25 FEET, PROVIDE NEW DUCT MOUNTED DRYER BOOSTER FAN WITH IN-LINE UNIT TRAP ASSEMBLY. SEE SPECIFICATIONS.</div><div>M32. DISCONNECT, REMOVE, AND REPLACE EXISTING CLOTHES DRYER EXHAUST AIR DUCT. IF NEW CLOTHES DRYER EXHAUST AIR DUCT LENGTH EXCEEDS 25 FEET, PROVIDE NEW DUCT MOUNTED DRYER BOOSTER FAN WITH IN-LINE UNIT TRAP ASSEMBLY. SEE SPECIFICATIONS.</div><div>M33. DISCONNECT, REMOVE, AND REPLACE EXISTING CLOTHES DRYER EXHAUST AIR DUCT. IF NEW CLOTHES DRYER EXHAUST AIR DUCT LENGTH EXCEEDS 25 FEET, PROVIDE NEW DUCT MOUNTED DRYER BOOSTER FAN WITH IN-LINE UNIT TRAP ASSEMBLY. SEE SPECIFICATIONS.</div><div>M34. DISCONNECT, REMOVE, AND REPLACE EXISTING CLOTHES DRYER EXHAUST AIR DUCT. IF NEW CLOTHES DRYER EXHAUST AIR DUCT LENGTH EXCEEDS 25 FEET, PROVIDE NEW DUCT MOUNTED DRYER BOOSTER FAN WITH IN-LINE UNIT TRAP ASSEMBLY. SEE SPECIFICATIONS.</div><div>M35. DISCONNECT, REMOVE, AND REPLACE EXISTING CLOTHES DRYER EXHAUST AIR DUCT. IF NEW CLOTHES DRYER EXHAUST AIR DUCT LENGTH EXCEEDS 25 FEET, PROVIDE NEW DUCT MOUNTED DRYER BOOSTER FAN WITH IN-LINE UNIT TRAP ASSEMBLY. SEE SPECIFICATIONS.</div><div>M36. DISCONNECT, REMOVE, AND REPLACE EXISTING CLOTHES DRYER EXHAUST AIR DUCT. IF NEW CLOTHES DRYER EXHAUST AIR DUCT LENGTH EXCEEDS 25 FEET, PROVIDE NEW DUCT MOUNTED DRYER BOOSTER FAN WITH IN-LINE UNIT TRAP ASSEMBLY. SEE SPECIFICATIONS.</div><div>M37. DISCONNECT, REMOVE, AND REPLACE EXISTING CLOTHES DRYER EXHAUST AIR DUCT. IF NEW CLOTHES DRYER EXHAUST AIR DUCT LENGTH EXCEEDS 25 FEET, PROVIDE NEW DUCT MOUNTED DRYER BOOSTER FAN WITH IN-LINE UNIT TRAP ASSEMBLY. SEE SPECIFICATIONS.</div><div>M38. DISCONNECT, REMOVE, AND REPLACE EXISTING CLOTHES DRYER EXHAUST AIR DUCT. IF NEW CLOTHES DRYER EXHAUST AIR DUCT LENGTH EXCEEDS 25 FEET, PROVIDE NEW DUCT MOUNTED DRYER BOOSTER FAN WITH IN-LINE UNIT TRAP ASSEMBLY. SEE SPECIFICATIONS.</div><div>M39. DISCONNECT, REMOVE, AND REPLACE EXISTING CLOTHES DRYER EXHAUST AIR DUCT. IF NEW CLOTHES DRYER EXHAUST AIR DUCT LENGTH EXCEEDS 25 FEET, PROVIDE NEW DUCT MOUNTED DRYER BOOSTER FAN WITH IN-LINE UNIT TRAP ASSEMBLY. SEE SPECIFICATIONS.</div><div>M40. DISCONNECT, REMOVE, AND REPLACE EXISTING CLOTHES DRYER EXHAUST AIR DUCT. IF NEW CLOTHES DRYER EXHAUST AIR DUCT LENGTH EXCEEDS 25 FEET, PROVIDE NEW DUCT MOUNTED DRYER BOOSTER FAN WITH IN-LINE UNIT TRAP ASSEMBLY. SEE SPECIFICATIONS.</div><div>M41. DISCONNECT, REMOVE, AND REPLACE EXISTING CLOTHES DRYER EXHAUST AIR DUCT. IF NEW CLOTHES DRYER EXHAUST AIR DUCT LENGTH EXCEEDS 25 FEET, PROVIDE NEW DUCT MOUNTED DRYER BOOSTER FAN WITH IN-LINE UNIT TRAP ASSEMBLY. SEE SPECIFICATIONS.</div><div>M42. DISCONNECT, REMOVE, AND REPLACE EXISTING CLOTHES DRYER EXHAUST AIR DUCT. IF NEW CLOTHES DRYER EXHAUST AIR DUCT LENGTH EXCEEDS 25 FEET, PROVIDE NEW DUCT MOUNTED DRYER BOOSTER FAN WITH IN-LINE UNIT TRAP ASSEMBLY. SEE SPECIFICATIONS.</div><div>M43. DISCONNECT, REMOVE, AND REPLACE EXISTING CLOTHES DRYER EXHAUST AIR DUCT. IF NEW CLOTHES DRYER EXHAUST AIR DUCT LENGTH EXCEEDS 25 FEET, PROVIDE NEW DUCT MOUNTED DRYER BOOSTER FAN WITH IN-LINE UNIT TRAP ASSEMBLY. SEE SPECIFICATIONS.</div><div>M44. DISCONNECT, REMOVE, AND REPLACE EXISTING CLOTHES DRYER EXHAUST AIR DUCT. IF NEW CLOTHES DRYER EXHAUST AIR DUCT LENGTH EXCEEDS 25 FEET, PROVIDE NEW DUCT MOUNTED DRYER BOOSTER FAN WITH IN-LINE UNIT TRAP ASSEMBLY. SEE SPECIFICATIONS.</div><div>M45. DISCONNECT, REMOVE, AND REPLACE EXISTING CLOTHES DRYER EXHAUST AIR DUCT. IF NEW CLOTHES DRYER EXHAUST AIR DUCT LENGTH EXCEEDS 25 FEET, PROVIDE NEW DUCT MOUNTED DRYER BOOSTER FAN WITH IN-LINE UNIT TRAP ASSEMBLY. SEE SPECIFICATIONS.</div><div>M46. DISCONNECT, REMOVE, AND REPLACE EXISTING CLOTHES DRYER EXHAUST AIR DUCT. IF NEW CLOTHES DRYER EXHAUST AIR DUCT LENGTH EXCEEDS 25 FEET, PROVIDE NEW DUCT MOUNTED DRYER BOOSTER FAN WITH IN-LINE UNIT TRAP ASSEMBLY. SEE SPECIFICATIONS.</div><div>M47. DISCONNECT, REMOVE, AND REPLACE EXISTING CLOTHES DRYER EXHAUST AIR DUCT. IF NEW CLOTHES DRYER EXHAUST AIR DUCT LENGTH EXCEEDS 25 FEET, PROVIDE NEW DUCT MOUNTED DRYER BOOSTER FAN WITH IN-LINE UNIT TRAP ASSEMBLY. SEE SPECIFICATIONS.</div><div>M48. DISCONNECT, REMOVE, AND REPLACE EXISTING CLOTHES DRYER EXHAUST AIR DUCT. IF NEW CLOTHES DRYER EXHAUST AIR DUCT LENGTH EXCEEDS 25 FEET, PROVIDE NEW DUCT MOUNTED DRYER BOOSTER FAN WITH IN-LINE UNIT TRAP ASSEMBLY. SEE SPECIFICATIONS.</div><div>M49. DISCONNECT, REMOVE, AND REPLACE EXISTING CLOTHES DRYER EXHAUST AIR DUCT. IF NEW CLOTHES DRYER EXHAUST AIR DUCT LENGTH EXCEEDS 25 FEET, PROVIDE NEW DUCT MOUNTED DRYER BOOSTER FAN WITH IN-LINE UNIT TRAP ASSEMBLY. SEE SPECIFICATIONS.</div><div>M50. DISCONNECT, REMOVE, AND REPLACE EXISTING CLOTHES DRYER EXHAUST AIR DUCT. IF NEW CLOTHES DRYER EXHAUST AIR DUCT LENGTH EXCEEDS 25 FEET, PROVIDE NEW DUCT MOUNTED DRYER BOOSTER FAN WITH IN-LINE UNIT TRAP ASSEMBLY. SEE SPECIFICATIONS.</div><div>M51. DISCONNECT, REMOVE, AND REPLACE EXISTING CLOTHES DRYER EXHAUST AIR DUCT. IF NEW CLOTHES DRYER EXHAUST AIR DUCT LENGTH EXCEEDS 25 FEET, PROVIDE NEW DUCT MOUNTED DRYER BOOSTER FAN WITH IN-LINE UNIT TRAP ASSEMBLY. SEE SPECIFICATIONS.</div><div>M52. DISCONNECT, REMOVE, AND REPLACE EXISTING CLOTHES DRYER EXHAUST AIR DUCT. IF NEW CLOTHES DRYER EXHAUST AIR DUCT LENGTH EXCEEDS 25 FEET, PROVIDE NEW DUCT MOUNTED DRYER BOOSTER FAN WITH IN-LINE UNIT TRAP ASSEMBLY. SEE SPECIFICATIONS.</div><div>M53. DISCONNECT, REMOVE, AND REPLACE EXISTING CLOTHES DRYER EXHAUST AIR DUCT. IF NEW CLOTHES DRYER EXHAUST AIR DUCT LENGTH EXCEEDS 25 FEET, PROVIDE NEW DUCT MOUNTED DRYER BOOSTER FAN WITH IN-LINE UNIT TRAP ASSEMBLY. SEE SPECIFICATIONS.</div><div>M54. DISCONNECT, REMOVE, AND REPLACE EXISTING CLOTHES DRYER EXHAUST AIR DUCT. IF NEW CLOTHES DRYER EXHAUST AIR DUCT LENGTH EXCEEDS 25 FEET, PROVIDE NEW DUCT MOUNTED DRYER BOOSTER FAN WITH IN-LINE UNIT TRAP ASSEMBLY. SEE SPECIFICATIONS.</div><div>M55. DISCONNECT, REMOVE, AND REPLACE EXISTING CLOTHES DRYER EXHAUST AIR DUCT. IF NEW CLOTHES DRYER EXHAUST AIR DUCT LENGTH EXCEEDS 25 FEET, PROVIDE NEW DUCT MOUNTED DRYER BOOSTER FAN WITH IN-LINE UNIT TRAP ASSEMBLY. SEE SPECIFICATIONS.</div><div>M56. DISCONNECT, REMOVE, AND REPLACE EXISTING CLOTHES DRYER EXHAUST AIR DUCT. IF NEW CLOTHES DRYER EXHAUST AIR DUCT LENGTH EXCEEDS 25 FEET, PROVIDE NEW DUCT MOUNTED DRYER BOOSTER FAN WITH IN-LINE UNIT TRAP ASSEMBLY. SEE SPECIFICATIONS.</div><div>M57. DISCONNECT, REMOVE, AND REPLACE EXISTING CLOTHES DRYER EXHAUST AIR DUCT. IF NEW CLOTHES DRYER EXHAUST AIR DUCT LENGTH EXCEEDS 25 FEET, PROVIDE NEW DUCT MOUNTED DRYER BOOSTER FAN WITH IN-LINE UNIT TRAP ASSEMBLY. SEE SPECIFICATIONS.</div><div>M58. DISCONNECT, REMOVE, AND REPLACE EXISTING CLOTHES DRYER EXHAUST AIR DUCT. IF NEW CLOTHES DRYER EXHAUST AIR DUCT LENGTH EXCEEDS 25 FEET, PROVIDE NEW DUCT MOUNTED DRYER BOOSTER FAN WITH IN-LINE UNIT TRAP ASSEMBLY. SEE SPECIFICATIONS.</div><div>M59. DISCONNECT, REMOVE, AND REPLACE EXISTING CLOTHES DRYER EXHAUST AIR DUCT. IF NEW CLOTHES DRYER EXHAUST AIR DUCT LENGTH EXCEEDS 25 FEET, PROVIDE NEW DUCT MOUNTED DRYER BOOSTER FAN WITH IN-LINE UNIT TRAP ASSEMBLY. SEE SPECIFICATIONS.</div><div>M60. DISCONNECT, REMOVE, AND REPLACE EXISTING CLOTHES DRYER EXHAUST AIR DUCT. IF NEW CLOTHES DRYER EXHAUST AIR DUCT LENGTH EXCEEDS 25 FEET, PROVIDE NEW DUCT MOUNTED DRYER BOOSTER FAN WITH IN-LINE UNIT TRAP ASSEMBLY. SEE SPECIFICATIONS.</div><div>M61. DISCONNECT, REMOVE, AND REPLACE EXISTING CLOTHES DRYER EXHAUST AIR DUCT. IF NEW CLOTHES DRYER EXHAUST AIR DUCT LENGTH EXCEEDS 25 FEET, PROVIDE NEW DUCT MOUNTED DRYER BOOSTER FAN WITH IN-LINE UNIT TRAP ASSEMBLY. SEE SPECIFICATIONS.</div><div>M62. DISCONNECT, REMOVE, AND REPLACE EXISTING CLOTHES DRYER EXHAUST AIR DUCT. IF NEW CLOTHES DRYER EXHAUST AIR DUCT LENGTH EXCEEDS 25 FEET, PROVIDE NEW DUCT MOUNTED DRYER BOOSTER FAN WITH IN-LINE UNIT TRAP ASSEMBLY. SEE SPECIFICATIONS.</div><div>M63. DISCONNECT, REMOVE, AND REPLACE EXISTING CLOTHES DRYER EXHAUST AIR DUCT. IF NEW CLOTHES DRYER EXHAUST AIR DUCT LENGTH EXCEEDS 25 FEET, PROVIDE NEW DUCT MOUNTED DRYER BOOSTER FAN WITH IN-LINE UNIT TRAP ASSEMBLY. SEE SPECIFICATIONS.</div><div>M64. DISCONNECT, REMOVE, AND REPLACE EXISTING CLOTHES DRYER EXHAUST AIR DUCT. IF NEW CLOTHES DRYER EXHAUST AIR DUCT LENGTH EXCEEDS 25 FEET, PROVIDE NEW DUCT MOUNTED DRYER BOOSTER FAN WITH IN-LINE UNIT TRAP ASSEMBLY. SEE SPECIFICATIONS.</div><div>M65. DISCONNECT, REMOVE, AND REPLACE EXISTING CLOTHES DRYER EXHAUST AIR DUCT. IF NEW CLOTHES DRYER EXHAUST AIR DUCT LENGTH EXCEEDS 25 FEET, PROVIDE NEW DUCT MOUNTED DRYER BOOSTER FAN WITH IN-LINE UNIT TRAP ASSEMBLY. SEE SPECIFICATIONS.</div><div>M66. DISCONNECT, REMOVE, AND REPLACE EXISTING CLOTHES DRYER EXHAUST AIR DUCT. IF NEW CLOTHES DRYER EXHAUST AIR DUCT LENGTH EXCEEDS 25 FEET, PROVIDE NEW DUCT MOUNTED DRYER BOOSTER FAN WITH IN-LINE UNIT TRAP ASSEMBLY. SEE SPECIFICATIONS.</div><div>M67. DISCONNECT, REMOVE, AND REPLACE EXISTING CLOTHES DRYER EXHAUST AIR DUCT. IF NEW CLOTHES DRYER EXHAUST AIR DUCT LENGTH EXCEEDS 25 FEET, PROVIDE NEW DUCT MOUNTED DRYER BOOSTER FAN WITH IN-LINE UNIT TRAP ASSEMBLY. SEE SPECIFICATIONS.</div><div>M68. DISCONNECT, REMOVE, AND REPLACE EXISTING CLOTHES DRYER EXHAUST AIR DUCT. IF NEW CLOTHES DRYER EXHAUST AIR DUCT LENGTH EXCEEDS 25 FEET, PROVIDE NEW DUCT MOUNTED DRYER BOOSTER FAN WITH IN-LINE UNIT TRAP ASSEMBLY. SEE SPECIFICATIONS.</div><div>M69. DISCONNECT, REMOVE, AND REPLACE EXISTING CLOTHES DRYER EXHAUST AIR DUCT. IF NEW CLOTHES DRYER EXHAUST AIR DUCT LENGTH EXCEEDS 25 FEET, PROVIDE NEW DUCT MOUNTED DRYER BOOSTER FAN WITH IN-LINE UNIT TRAP ASSEMBLY. SEE SPECIFICATIONS.</div><div>M70. DISCONNECT, REMOVE, AND REPLACE EXISTING CLOTHES DRYER EXHAUST AIR DUCT. IF NEW CLOTHES DRYER EXHAUST AIR DUCT LENGTH EXCEEDS 25 FEET, PROVIDE NEW DUCT MOUNTED DRYER BOOSTER FAN WITH IN-LINE UNIT TRAP ASSEMBLY. SEE SPECIFICATIONS.</div><div>M71. DISCONNECT, REMOVE, AND REPLACE EXISTING CLOTHES DRYER EXHAUST AIR DUCT. IF NEW CLOTHES DRYER EXHAUST AIR DUCT LENGTH EXCEEDS 25 FEET, PROVIDE NEW DUCT MOUNTED DRYER BOOSTER FAN WITH IN-LINE UNIT TRAP ASSEMBLY. SEE SPECIFICATIONS.</div><div>M72. DISCONNECT, REMOVE, AND REPLACE EXISTING CLOTHES DRYER EXHAUST AIR DUCT. IF NEW CLOTHES DRYER EXHAUST AIR DUCT LENGTH EXCEEDS 25 FEET, PROVIDE NEW DUCT MOUNTED DRYER BOOSTER FAN WITH IN-LINE UNIT TRAP ASSEMBLY. SEE SPECIFICATIONS.</div><div>M73. DISCONNECT, REMOVE, AND REPLACE EXISTING CLOTHES DRYER EXHAUST AIR DUCT. IF NEW CLOTHES DRYER EXHAUST AIR DUCT LENGTH EXCEEDS 25 FEET, PROVIDE NEW DUCT MOUNTED DRYER BOOSTER FAN WITH IN-LINE UNIT TRAP ASSEMBLY. SEE SPECIFICATIONS.</div><div>M74. DISCONNECT, REMOVE, AND REPLACE EXISTING CLOTHES DRYER EXHAUST AIR DUCT. IF NEW CLOTHES DRYER EXHAUST AIR DUCT LENGTH EXCEEDS 25 FEET, PROVIDE NEW DUCT MOUNTED DRYER BOOSTER FAN WITH IN-LINE UNIT TRAP ASSEMBLY. SEE SPECIFICATIONS.</div><div>M75. DISCONNECT, REMOVE, AND REPLACE EXISTING CLOTHES DRYER EXHAUST AIR DUCT. IF NEW CLOTHES DRYER EXHAUST AIR DUCT LENGTH EXCEEDS 25 FEET, PROVIDE NEW DUCT MOUNTED DRYER BOOSTER FAN WITH IN-LINE UNIT TRAP ASSEMBLY. SEE SPECIFICATIONS.</div><div>M76. DISCONNECT, REMOVE, AND REPLACE EXISTING CLOTHES DRYER EXHAUST AIR DUCT. IF NEW CLOTHES DRYER EXHAUST AIR DUCT LENGTH EXCEEDS 25 FEET, PROVIDE NEW DUCT MOUNTED DRYER BOOSTER FAN WITH IN-LINE UNIT TRAP ASSEMBLY. SEE SPECIFICATIONS.</div><div>M77. DISCONNECT, REMOVE, AND REPLACE EXISTING CLOTHES DRYER EXHAUST AIR DUCT. IF NEW CLOTHES DRYER EXHAUST AIR DUCT LENGTH EXCEEDS 25 FEET, PROVIDE NEW DUCT MOUNTED DRYER BOOSTER FAN WITH IN-LINE UNIT TRAP ASSEMBLY. SEE SPECIFICATIONS.</div><div>M78. DISCONNECT, REMOVE, AND REPLACE EXISTING CLOTHES DRYER EXHAUST AIR DUCT. IF NEW CLOTHES DRYER EXHAUST AIR DUCT LENGTH EXCEEDS 25 FEET, PROVIDE NEW DUCT MOUNTED DRYER BOOSTER FAN WITH IN-LINE UNIT TRAP ASSEMBLY. SEE SPECIFICATIONS.</div><div>M79. DISCONNECT, REMOVE, AND REPLACE EXISTING CLOTHES DRYER EXHAUST AIR DUCT. IF NEW CLOTHES DRYER EXHAUST AIR DUCT LENGTH EXCEEDS 25 FEET, PROVIDE NEW DUCT MOUNTED DRYER BOOSTER FAN WITH IN-LINE UNIT TRAP ASSEMBLY. SEE SPECIFICATIONS.</div><div>M80. DISCONNECT, REMOVE, AND REPLACE EXISTING CLOTHES DRYER EXHAUST AIR DUCT. IF NEW CLOTHES DRYER EXHAUST AIR DUCT LENGTH EXCEEDS 25 FEET, PROVIDE NEW DUCT MOUNTED DRYER BOOSTER FAN WITH IN-LINE UNIT TRAP ASSEMBLY. SEE SPECIFICATIONS.</div><div>M81. DISCONNECT, REMOVE, AND REPLACE EXISTING CLOTHES DRYER EXHAUST AIR DUCT. IF NEW CLOTHES DRYER EXHAUST AIR DUCT LENGTH EXCEEDS 25 FEET, PROVIDE NEW DUCT MOUNTED DRYER BOOSTER FAN WITH IN-LINE UNIT TRAP ASSEMBLY. SEE SPECIFICATIONS.</div><div>M82. DISCONNECT, REMOVE, AND REPLACE EXISTING CLOTHES DRYER EXHAUST AIR DUCT. IF NEW CLOTHES DRYER EXHAUST AIR DUCT LENGTH EXCEEDS 25 FEET, PROVIDE NEW DUCT MOUNTED DRYER BOOSTER FAN WITH IN-LINE UNIT TRAP ASSEMBLY. SEE SPECIFICATIONS.</div><div>M83. DISCONNECT, REMOVE, AND REPLACE EXISTING CLOTHES DRYER EXHAUST AIR DUCT. IF NEW CLOTHES DRYER EXHAUST AIR DUCT LENGTH EXCEEDS 25 FEET, PROVIDE NEW DUCT MOUNTED DRYER BOOSTER FAN WITH IN-LINE UNIT TRAP ASSEMBLY. SEE SPECIFICATIONS.</div><div>M84. DISCONNECT, REMOVE, AND REPLACE EXISTING CLOTHES DRYER EXHAUST AIR DUCT. IF NEW CLOTHES DRYER EXHAUST AIR DUCT LENGTH EXCEEDS 25 FEET, PROVIDE NEW DUCT MOUNTED DRYER BOOSTER FAN WITH IN-LINE UNIT TRAP ASSEMBLY. SEE SPECIFICATIONS.</div><div>M85. DISCONNECT, REMOVE, AND REPLACE EXISTING CLOTHES DRYER EXHAUST AIR DUCT. IF NEW CLOTHES DRYER EXHAUST AIR DUCT LENGTH EXCEEDS 25 FEET, PROVIDE NEW DUCT MOUNTED DRYER BOOSTER FAN WITH IN-LINE UNIT TRAP ASSEMBLY. SEE SPECIFICATIONS.</div><div>M86. DISCONNECT, REMOVE, AND REPLACE EXISTING CLOTHES DRYER EXHAUST AIR DUCT. IF NEW CLOTHES DRYER EXHAUST AIR DUCT LENGTH EXCEEDS 25 FEET, PROVIDE NEW DUCT MOUNTED DRYER BOOSTER FAN WITH IN-LINE UNIT TRAP ASSEMBLY. SEE SPECIFICATIONS.</div><div>M87. DISCONNECT, REMOVE, AND REPLACE EXISTING CLOTHES DRYER EXHAUST AIR DUCT. IF NEW CLOTHES DRYER EXHAUST AIR DUCT LENGTH EXCEEDS 25 FEET, PROVIDE NEW DUCT MOUNTED DRYER BOOSTER FAN WITH IN-LINE UNIT TRAP ASSEMBLY. SEE SPECIFICATIONS.</div><div>M88. DISCONNECT, REMOVE, AND REPLACE EXISTING CLOTHES DRYER EXHAUST AIR DUCT. IF NEW CLOTHES DRYER EXHAUST AIR DUCT LENGTH EXCEEDS 25 FEET, PROVIDE NEW DUCT MOUNTED DRYER BOOSTER FAN WITH IN-LINE UNIT TRAP ASSEMBLY. SEE SPECIFICATIONS.</div><div>M89. DISCONNECT, REMOVE, AND REPLACE EXISTING CLOTHES DRYER EXHAUST AIR DUCT. IF NEW CLOTHES DRYER EXHAUST AIR DUCT LENGTH EXCEEDS 25 FEET, PROVIDE NEW DUCT MOUNTED DRYER BOOSTER FAN WITH IN-LINE UNIT TRAP ASSEMBLY. SEE SPECIFICATIONS.</div><div>M90. DISCONNECT, REMOVE, AND REPLACE EXISTING CLOTHES DRYER EXHAUST AIR DUCT. IF NEW CLOTHES DRYER EXHAUST AIR DUCT LENGTH EXCEEDS 25 FEET, PROVIDE NEW DUCT MOUNTED DRYER BOOSTER FAN WITH IN-LINE UNIT TRAP ASSEMBLY. SEE SPECIFICATIONS.</div><div>M91. DISCONNECT, REMOVE, AND REPLACE EXISTING CLOTHES DRYER EXHAUST AIR DUCT. IF NEW CLOTHES DRYER EXHAUST AIR DUCT LENGTH EXCEEDS 25 FEET, PROVIDE NEW DUCT MOUNTED DRYER BOOSTER FAN WITH IN-LINE UNIT TRAP ASSEMBLY. SEE SPECIFICATIONS.</div><div>M92. DISCONNECT, REMOVE, AND REPLACE EXISTING CLOTHES DRYER EXHAUST AIR DUCT. IF NEW CLOTHES DRYER EXHAUST AIR DUCT LENGTH EXCEEDS 25 FEET, PROVIDE NEW DUCT MOUNTED DRYER BOOSTER FAN WITH IN-LINE UNIT TRAP ASSEMBLY. SEE SPECIFICATIONS.</div><div>M93. DISCONNECT, REMOVE, AND REPLACE EXISTING CLOTHES DRYER EXHAUST AIR DUCT. IF NEW CLOTHES DRYER EXHAUST AIR DUCT LENGTH EXCEEDS 25 FEET, PROVIDE NEW DUCT MOUNTED DRYER BOOSTER FAN WITH IN-LINE UNIT TRAP ASSEMBLY. SEE SPECIFICATIONS.</div><div>M94. DISCONNECT, REMOVE, AND REPLACE EXISTING CLOTHES DRYER EXHAUST AIR DUCT. IF NEW CLOTHES DRYER EXHAUST AIR DUCT LENGTH EXCEEDS 25 FEET, PROVIDE NEW DUCT MOUNTED DRYER BOOSTER FAN WITH IN-LINE UNIT TRAP ASSEMBLY. SEE SPECIFICATIONS.</div><div>M95. DISCONNECT, REMOVE, AND REPLACE EXISTING CLOTHES DRYER EXHAUST AIR DUCT. IF NEW CLOTHES DRYER EXHAUST AIR DUCT LENGTH EXCEEDS 25 FEET, PROVIDE NEW DUCT MOUNTED DRYER BOOSTER FAN WITH IN-LINE UNIT TRAP ASSEMBLY. SEE SPECIFICATIONS.</div><div>M96. DISCONNECT, REMOVE, AND REPLACE EXISTING CLOTHES DRYER EXHAUST AIR DUCT. IF NEW CLOTHES DRYER EXHAUST AIR DUCT LENGTH EXCEEDS 25 FEET, PROVIDE NEW DUCT MOUNTED DRYER BOOSTER FAN WITH IN-LINE UNIT TRAP ASSEMBLY. SEE SPECIFICATIONS.</div><div>M97. DISCONNECT, REMOVE, AND REPLACE EXISTING CLOTHES DRYER EXHAUST AIR D</div></div></div>		

©2022 Fukui Architects, P.c

seal

general notes

- 1.** Any conflicts in the drawings or between new and existing construction shall be referred to the Architect.

2. Contractor shall verify all dimensions and existing conditions in the field and shall advise **Fukui Architects, Pc** of any discrepancies between, additions to, deletions from, or alterations to any and all conditions prior to proceeding with any phase of work. **Do not scale drawings.**
3. All work shall be installed in accordance with applicable codes and regulations.

4. Contractor shall be responsible for the patching, repairing, and preparations of all existing floor, wall, and ceiling surfaces as required to receive scheduled finishes.
5. All items shown on drawings are finished construction assemblies. Contractor shall provide and install all material required for finished assemblies.

6. All reports, plans, specifications, computer files, field data, notices, and other documents and instruments prepared by the Architect as instruments of service shall remain the property of the Architect. The Architect shall retain all common law statutory, and other reserved rights, including the copyright thereto.

revisions

ISSUED FOR PERMIT: 05.06.2022

project title

Owner:

HACP
200 ROSS STREET PITTSBURGH PA
15219

Project Location:

MANCHESTER SCATTERED SITES
1404 ADAMS STREET
PITTSBURGH, PENNSYLVANIA
15233

drawing title

SITE PLAN, ROOF, ROOF PLAN NOTES, ROOF AND SITE PLAN LEGEND, GRAPHIC SCALES, SMALL UNIT KEYNOTES

scale
As Noted

date	May 6, 2022
------	-------------

no.	of.
7	12

Sheet No.

A4

Project #2006

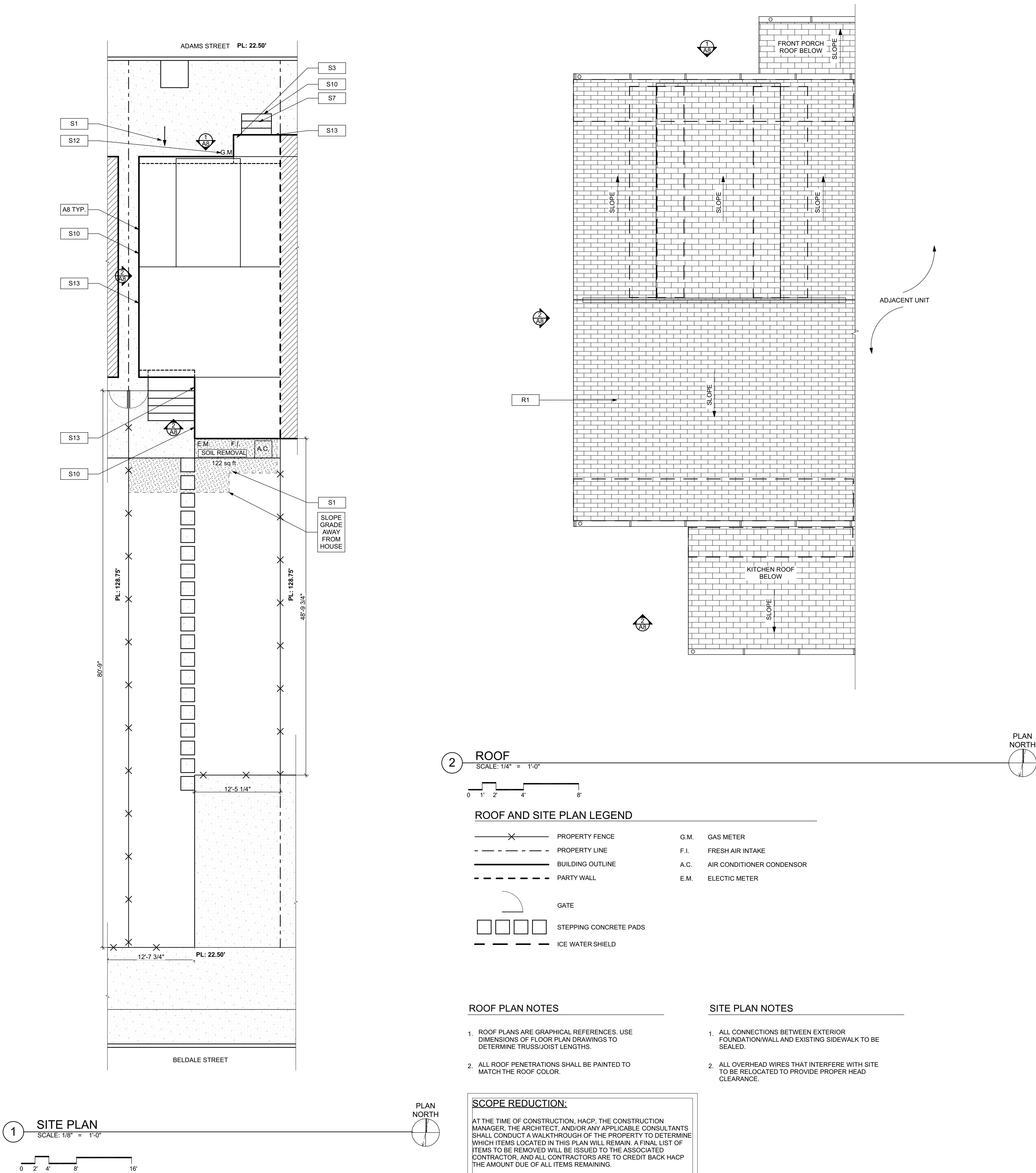
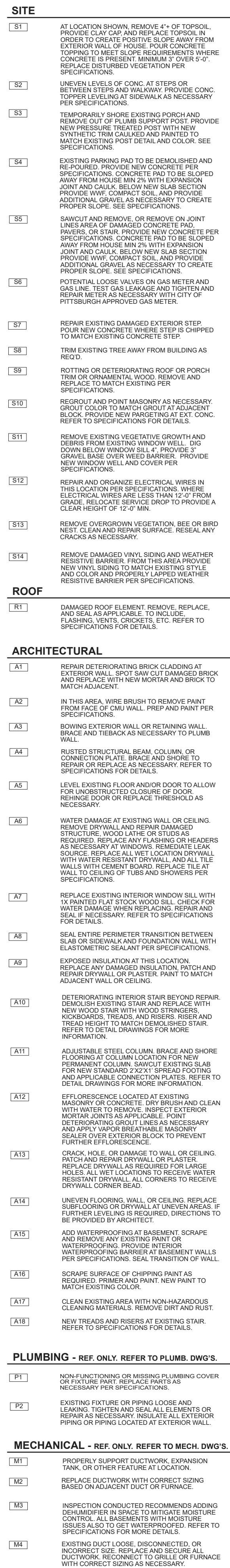

- Any conflicts in the drawings or between new and existing construction shall be referred to the Architect.
- Contractor shall verify all dimensions and existing conditions in the field and shall advise **Fukui Architects, Pc** of any discrepancies between, additions to, deletions from, or alterations to any and all conditions prior to proceeding with any phase of work. **Do not scale drawings.**
- All work shall be installed in accordance with applicable codes and regulations.
- Contractor shall be responsible for the patching, repainting, and preparations of all existing floor, wall, and ceiling surfaces as required to receive scheduled finishes.
- All items shown on drawings are finished construction assemblies. Contractor shall provide and install all material required for finished assemblies.
- All reports, plans, specifications, computer files, field data, notices, and other documents and instruments prepared by the Architect as instruments of service shall remain the property of the Architect. The Architect shall retain all common law statutory, and other reserved rights, including the copyright thereof.

ISSUED FOR PERMIT: 05.06.2022

Owner:

HACP
200 ROSS STREET PITTSBURGH PA
15219

Project Location:

MANCHESTER SCATTERED SITES
1404 ADAMS STREET
PITTSBURGH, PENNSYLVANIA
15233

BASEMENT / DEMO PLAN, FIRST FLOOR / DEMO PLAN, SECOND FLOOR / DEMO PLAN, THIRD FLOOR / DEMO PLAN, GRAPHIC SCALES, GENERAL DEMOLITION NOTES, DEMOLITION PLAN LEGEND, SMALL UNIT KEYNOTES

scale
As Noted

date
May 6, 2022

no. 6 of 12

Sheet No.

A5

Project #2006

SITE	
S1	AT LOCATION SHOWN, REMOVE 4" OF TOPSOIL, PROVIDE CLAY AND REPLACE TOPSOIL IN ORDER TO CREATE POSITIVE SLOPE AWAY FROM EXTERIOR WALL OF HOUSE. POUR CONCRETE TO TOP OF FINISH FLOOR TO MEET SLOPE REQUIREMENTS WHERE CONCRETE IS PRESENT MINIMUM 3" OVER 10' REPAIR EXISTING VEGETATION PER SPECIFICATIONS.
S2	UNEVEN LEVELS OF CONC. AT STEPS OR BETWEEN STEPS AND WALKWAY PROVIDE CONC. TOPPER LEVELLING AT SIDEWALK AS NECESSARY PER SPECIFICATIONS.
S3	TEMPORARILY SHORE EXISTING PORCH AND REMOVE OUT OF PLUMB SUPPORT POST. PROVIDE NEW PRESSURE TREATED POST WITH NEW SYNTHETIC TRIM CAULKED AND PAINTED TO MATCH EXISTING POST DETAIL AND COLOR. SEE SPECIFICATIONS.
S4	EXISTING PARKING PAD TO BE DEMOLISHED AND RE-POURED. PROVIDE NEW CONCRETE PER SPECIFICATIONS. CONCRETE TO BE SLOPED AWAY FROM HOUSE MIN 2% WITH DEPRESSION JOINT AND CAULK. BELOW NEW SLAB SECTION PROVIDE WWF, COMPACT SOIL, AND PROVIDE ADDITIONAL GRAVEL AS NECESSARY TO CREATE PROPER SLOPE. SEE SPECIFICATIONS.
S5	SAWCUT AND REMOVE, OR REMOVE ON JOINT LINE AREA OF DAMAGED CONCRETE PAD. PAVERS, OR STAIR. PROVIDE NEW CONCRETE PER SPECIFICATIONS. CONCRETE TO BE SLOPED AWAY FROM HOUSE MIN 2% WITH DEPRESSION JOINT AND CAULK. BELOW NEW SLAB SECTION PROVIDE WWF, COMPACT SOIL, AND PROVIDE ADDITIONAL GRAVEL AS NECESSARY TO CREATE PROPER SLOPE. SEE SPECIFICATIONS.
S6	POTENTIAL LOOSE VALVES ON GAS METER AND GAS LINE. TEST GAS LEAKAGE AND TIGHTEN AND REPAIR METER AS NECESSARY WITH CITY OF PITTSBURGH APPROVED GAS METER.
S7	REPAIR EXISTING DAMAGED EXTERIOR STEP. POUR NEW CONCRETE WHERE STEP IS CHIPPED TO MATCH EXISTING CONCRETE STEP.
S8	TRIM EXISTING TREE AWAY FROM BUILDING AS REQ'D.
S9	ROTTING OR DETERIORATING ROOF OR PORCH TRIM OR ORNAMENTAL WOOD. REMOVE AND REPLACE TO MATCH EXISTING PER SPECIFICATIONS.
S10	REGROUT AND POINT MASONRY AS NECESSARY. GROUT TO MATCH GROUT AT ADJACENT BLOCK. PROVIDE NEW PARGETING AT EXT. CONC. REFER TO SPECIFICATIONS FOR DETAILS.
S11	REMOVE EXISTING VEGETATIVE GROWTH AND DEBRIS FROM EXISTING WINDOW WELL. DIG GRAVEL BASE OVER WEED BARRIER. PROVIDE NEW WINDOW WELL AND COVER PER SPECIFICATIONS.
S12	REPAIR AND ORGANIZE ELECTRICAL WIRES IN THIS LOCATION PER SPECIFICATIONS. WHERE ELECTRICAL WIRES ARE LESS THAN 12" FROM GRADE, RELOCATE SERVICE DUCT TO PROVIDE A CLEAR HEIGHT OF 12-0" MIN.
S13	REMOVE OVERGROWN VEGETATION. BEE OR BIRD NEST. CLEAN AND REPAIR SURFACE. RESEAL ANY CRACKS AS NECESSARY.
S14	REMOVE DAMAGED VINYL SIDING AND WEATHER RESISTIVE BARRIER FROM THIS AREA. PROVIDE NEW VINYL SIDING TO MATCH EXISTING STYLE AND COLOR AND PROPERLY LAPPED WEATHER RESISTIVE BARRIER PER SPECIFICATIONS.

ROOF	
R1	DAMAGED ROOF ELEMENT REMOVE, REPLACE, AND SEAL AS APPLICABLE TO INCLUDE: FLASHING, VENTS, CRACKS, ETC. REFER TO SPECIFICATIONS FOR DETAILS.

ARCHITECTURAL	
A1	REPAIR DETERIORATING BRICK CLADDING AT EXTERIOR WALL. BRICK SAW CUT DAMAGED BRICK AND REPLACE WITH NEW MORTAR AND BRICK TO MATCH ADJACENT.
A2	IN THIS AREA, WIRE BRUSH TO REMOVE PAINT FROM FACE OF CMU WALL. PREP AND PAINT PER SPECIFICATIONS.
A3	BOWING EXTERIOR WALL OR RETAINING WALL. BRACE AND TIEBACK AS NECESSARY TO PLUMB WALL.
A4	RUSTED STRUCTURAL BEAM COLUMN, OR CONNECTION PLATE, BRACE AND SHORE TO REPAIR OR REPLACE AS NECESSARY. REFER TO SPECIFICATIONS FOR DETAILS.
A5	LEVEL EXISTING FLOOR AND/OR DOOR TO ALLOW FOR UNOBTAINED CLOSURE OF DOOR. REHINGE DOOR OR REPLACE THRESHOLD AS NECESSARY.
A6	WATER DAMAGE AT EXISTING WALL OR CEILING. REMOVE DRYWALL AND REPAIR DAMAGED STRUCTURE. WOOD LATH OR STUDS AS REQUIRED. REPLACE ANY FLASHING OR HEADERS AS NECESSARY AT WINDOWS. RESEAL LEAK SOURCE. REPLACE ALL WET LOCATION DRYWALL WITH WATER RESISTANT BOARD AND ALL TILE WALLS WITH CEMENT BOARD. REPLACE TILE AT WALL TO CEILING OF TUBS AND SHOWERS PER SPECIFICATIONS.
A7	REPLACE EXISTING INTERIOR WINDOW SILL WITH 1X PAINTED FLAT STOCK WOOD. CHECK FOR WATER DAMAGE WHEN REPLACING. REPAIR AND SEAL, IF NECESSARY. REFER TO SPECIFICATIONS FOR DETAILS.
A8	SEA ENTIRE PERIMETER TRANSITION BETWEEN SLAB OR SIDEWALK AND FOUNDATION WALL WITH ELASTOMERIC SEALANT PER SPECIFICATIONS.
A9	EXPOSED INSULATION AT THIS LOCATION. REPLACE ANY DAMAGED INSULATION. PATCH AND REPAIR DRYWALL OR PLASTER. PAINT TO MATCH ADJACENT WALL OR CEILING.
A10	DETERIORATING INTERIOR STAIR BEYOND REPAIR. DEMOLISH EXISTING STAIR AND REPLACE WITH NEW WOOD STAIR WITH WOOD STRINGERS, RISERS, TREADS, AND RISERS. RISE AND TREAD HEIGHT TO MATCH DEMOLISHED STAIR. REFER TO DETAIL DRAWINGS FOR MORE INFORMATION.
A11	ADJUSTABLE STEEL COLUMN, BRACE AND SHORE FLOORING AT COLUMN LOCATION FOR NEW PERMANENT COLUMN. SAWCUT EXISTING SLAB FOR NEW STANDING JOIST. SPRING FOOTING AND APPLICABLE CONNECTIONS. REFER TO DETAIL DRAWINGS FOR MORE INFORMATION.
A12	EFFLORESCENCE LOCATED AT EXISTING MASONRY OR CONCRETE. DRY BRUSH AND CLEAN WITH WATER TO REMOVE. INSPECT EXTERIOR MORTAR JOINTS AS APPLICABLE. POINT DETERIORATING GROUT LINES AS NECESSARY AND APPLY VAPOR BREATHABLE MASONRY SEALER OVER EXTERIOR BLOCK TO PREVENT FURTHER EFFLORESCENCE.
A13	CRACK, HOLE, OR DAMAGE TO WALL OR CEILING. PATCH AND REPAIR DRYWALL OR PLASTER. REPLACE DRYWALL AS REQUIRED FOR LARGE HOLES. ALL WET LOCATIONS TO RECEIVE WATER RESISTANT DRYWALL. ALL CORNERS TO RECEIVE DRYWALL CORNER BEAD.
A14	UNEVEN FLOORING, WALL, OR CEILING. REPLACE SUB FLOORING OR DRYWALL AT UNEVEN AREAS. IF FURTHER LEVELING IS REQUIRED, DIRECTIONS TO BE PROVIDED BY ARCHITECT.
A15	ADD WATERPROOFING AT BASEMENT. SCRAPE AND REMOVE ANY EXISTING PAINT OR WATERPROOFING. PROVIDE INTERIOR WATERPROOFING BARRIER AT BASEMENT WALLS PER SPECIFICATIONS. SEAL TRANSITION OF WALL.
A16	SCRAPE SURFACE OF CHIPPING PAINT AS REQUIRED. PRIMER AND PAINT. NEW PAINT TO MATCH EXISTING COLOR.
A17	CLEAN EXISTING AREA WITH NON-HAZARDOUS CLEANING MATERIALS. REMOVE DIRT AND RUST.
A18	NEW TREADS AND RISERS AT EXISTING STAIR. REFER TO SPECIFICATIONS FOR DETAILS.

PLUMBING - REF. ONLY. REFER TO PLUMB. DWG'S.	
P1	NON-FUNCTIONING OR MISSING PLUMBING COVER OR FIXTURE PART. REPLACE PARTS AS NECESSARY PER SPECIFICATIONS.
P2	EXISTING FIXTURE OR PIPING LOOSE AND LEAKING. TIGHTEN AND SEAL ALL ELEMENTS OR REPAIR AS NECESSARY. INSULATE ALL EXTERIOR PIPING OR PIPING LOCATED AT EXTERIOR WALL.
MECHANICAL - REF. ONLY. REFER TO MECH. DWG'S.	
M1	PROPERLY SUPPORT DUCTWORK. EXPANSION TANK OR OTHER FEATURE AT LOCATION.
M2	REPLACE DUCTWORK WITH CORRECT SIZING BASED ON ADJACENT DUCT OR FURNACE.
M3	INSPECTION CONDUCTED RECOMMENDS ADDING DELUMIDIFIER IN SPACE TO MITIGATE MOISTURE. CONTRIBUTE TO AIR CONDITIONING. ISSUES ALSO TO GET WATERPROOFED. REFER TO SPECIFICATIONS FOR MORE DETAILS.
M4	EXISTING DUCT LOOSE, DISCONNECTED, OR INCORRECT SIZE. REPLACE AND SECURE ALL DUCTWORK. RECONNECT TO DUCTWORK OR FURNACE WITH CORRECT SIZING AS NECESSARY.

GENERAL DEMOLITION NOTES

- CONTRACTORS SHALL MAINTAIN EXISTING BUILDING IN A WEATHERTIGHT CONDITION, FOR ALL AREAS TO REMAIN OUTSIDE OF WORK AREA. TAKE CARE TO PROTECT FROM DUST, DIRT, AND DAMAGE. PROVIDE CARPET COVERINGS AND WALK OFF MATS. DO NOT DISTURB ELECTRICAL, PLUMBING, AND HVAC SERVING THESE AREAS UNLESS REQUIRED TO PERFORM CONTRACTED WORK. THE GC IS TO COORDINATE ANY NECESSARY SHUT DOWNS WITH OWNER.
- DEMOLITION WASTE TO BE REMOVED FROM SITE BY DEMOLITION CONTRACTOR AND DISPOSED OF PROPERLY.
- AT INTERSECTION BETWEEN EXISTING WALLS TO REMAIN AND WALLS TO BE REMOVED, TAKE CARE TO CUT CLEAN AND CREATE CLEAN BREAK FOR FUTURE PATCHING.
- REMOVE ALL ELECTRICAL OUTLETS AND LIGHTING CIRCUITS IN WALLS MARKED FOR DEMOLITION BACK TO NEAREST JUNCTION BOX OR MAIN PANEL IF THERE IS NO JUNCTION BOX. AT CONTRACTORS OPTION REUSE CIRCUITS WHERE POSSIBLE.
- ALL PLUMBING/ MECHANICAL RUNS THAT ARE ABANDONED ARE TO BE CUT BACK AND CAPPED SECURELY BEHIND OR BELOW FINISHED SURFACES.
- REMOVE AND REPLACE CONCRETE SLAB AS REQUIRED.
- REPAIR OR REPLACE ANY ITEMS TO REMAIN THAT ARE DAMAGED DURING CONSTRUCTION TO APPEAR AS NEW.
- COORDINATE MEPPF REMOVALS WITH MEPPF DRAWINGS. CONTRACTOR TO SET ASIDE SALVAGED ITEMS FOR REINSTALLATION AND PROTECT FROM DAMAGE. SEE FLOOR PLANS FOR REINSTALLATION LOCATIONS. ANY SALVAGED MATERIALS NOT IDENTIFIED FOR REUSE SHALL BE TURNED OVER TO THE OWNER.
- ITEMS NOT LABELED OR KEYED FOR REMOVAL/ DEMOLITION ARE EXISTING AND INTENDED TO REMAIN. PROTECT THESE ITEMS FROM DAMAGE.
- PROTECT EXISTING HVAC UNITS AND DUCTWORK FROM DUST DURING CONSTRUCTION.
- COORDINATE WITH OWNER ON EXACT DEMOLITION INTENT BEFORE DEMOLITION.

DEMOLITION PLAN LEGEND

	DEMOLISH EXISTING FLOORING FINISH IN HATCHED AREA.
	DEMOLISH EXISTING CASEWORK IN HATCHED AREA.
	FUTURE PHASE TO REMAIN AS-IS UNLESS NOTED OTHERWISE.

SCOPE REDUCTION:

AT THE TIME OF CONSTRUCTION, HACP, THE CONSTRUCTION MANAGER, THE ARCHITECT, AND/OR ANY APPLICABLE CONSULTANTS SHALL CONDUCT A WALKTHROUGH OF THE PROPERTY TO DETERMINE WHICH ITEMS LOCATED IN THIS PLAN WILL REMAIN. A FINAL LIST OF ITEMS TO BE REMOVED WILL BE ISSUED TO THE ASSOCIATED CONTRACTOR, AND ALL CONTRACTORS ARE TO CREDIT BACK HACP THE AMOUNT DUE OF ALL ITEMS REMAINING.

GENERAL NOTE:

AS A PART OF SIDING REPLACEMENT OR REPAIRS TO HISTORIC PROPERTIES, GENERAL CONTRACTOR SHALL REVIEW ALL EXISTING AND NEW PENETRATIONS BEFORE PROJECT CLOSE-OUT AND SEAL ANY PENETRATIONS AGAINST VERMIN AND INSECTS USING SINGLY OR IN COMBINATION: NON-SHRINK GROUT, CAULKING OR ALUMINUM FLASHING

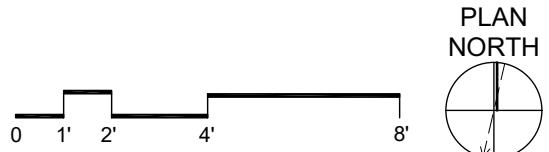

SECOND FLOOR / DEMO PLAN

SCALE: 1/4" = 1'-0"

THIRD FLOOR / DEMO PLAN

SCALE: 1/4" = 1'-0"

BASEMENT / DEMO PLAN

SCALE: 1/4" = 1'-0"

FIRST FLOOR / DEMO PLAN

SCALE: 1/4" = 1'-0"

- Any conflicts in the drawings or between new and existing construction shall be referred to the Architect.
- Contractor shall verify all dimensions and existing conditions in the field and shall advise **Fukui Architects, Pc** of any discrepancies between, additions to, deletions from, or alterations to any and all conditions prior to proceeding with any phase of work. **Do not scale drawings.**
- All work shall be installed in accordance with applicable codes and regulations.
- Contractor shall be responsible for the patching, repainting, and preparations of all existing floor, wall, and ceiling surfaces as required to receive scheduled finishes.
- All items shown on drawings are finished construction assemblies. Contractor shall provide and install all material required for finished assemblies.
- All reports, plans, specifications, computer files, field data, notices, and other documents and instruments prepared by the Architect as instruments of service shall remain the property of the Architect. The Architect shall retain all common law statutory, and other reserved rights, including the copyright thereto.

ISSUED FOR PERMIT: 05.06.2022

Owner:

HACP
200 ROSS STREET PITTSBURGH PA
15219

Project Location:

MANCHESTER SCATTERED SITES
1404 ADAMS STREET
PITTSBURGH, PENNSYLVANIA
15233

BASEMENT FLOOR/FINISH/MECH./PLUMB. PLAN, FIRST FLOOR/FINISH/MECH./PLUMB. PLAN, SECOND FLOOR/FINISH/MECH./PLUMB. PLAN, THIRD FLOOR/FINISH/MECH./PLUMB. PLAN, FLOOR PLAN LEGEND, GRAPHIC SCALES, SMALL UNIT KEYNOTES

scale
As Noted

date
May 6, 2022

no. 7

of. 12

Sheet No.

A6

Project #2006

SITE	
S1	AT LOCATION SHOWN, REMOVE 4" OF TOPSOIL, PROVIDE CLAY AND REPLACE TOPSOIL. ORDER TO CREATE POSITIVE SLOPE AWAY FROM EXISTING WALL OF HOUSE. POUR CONCRETE TO TOP OF HOUSE TO MEET SLOPE REQUIREMENTS. TOPPING TO MEET SLOPE REQUIREMENTS WHERE CONCRETE IS PRESENT. MINIMUM 3" OVER 1" OF CONCRETE. REPLACE DISTURBED VEGETATION PER SPECIFICATIONS.
S2	UNEVEN LEVELS OF CONC. AT STEPS OR BETWEEN STEPS AND WALKWAY. PROVIDE CONC. TOPPER LEVELING AT SIDEWALK AS NECESSARY PER SPECIFICATIONS.
S3	TEMPORARILY SHORE EXISTING PORCH AND REMOVE OUT OF PLUMB SUPPORT POST. PROVIDE NEW PRESSURE TREATED POST WITH NEW SYNTHETIC TRIM CALKING AND PAINTED TO MATCH EXISTING POST DETAIL AND COLOR. SEE SPECIFICATIONS.
S4	EXISTING PARKING PAD TO BE DEMOLISHED AND RE-POURED. PROVIDE NEW CONCRETE PER SPECIFICATIONS. CONCRETE TO BE SLOPED AWAY FROM HOUSE MIN. 2% WITH EXPANSION JOINT AND CALK. BELOW NEW SLAB SECTION PROVIDE WWF, COMPACT SOIL, AND PROVIDE ADDITIONAL GRAVEL AS NECESSARY TO CREATE PROPER SLOPE. SEE SPECIFICATIONS.
S5	SAWCUT AND REMOVE, OR REMOVE ON JOINT LINE AREA OF DAMAGED CONCRETE PAD. PAVERS, OR STAIR. PROVIDE NEW CONCRETE PER SPECIFICATIONS. CONCRETE TO BE SLOPED AWAY FROM HOUSE MIN. 2% WITH EXPANSION JOINT AND CALK. BELOW NEW SLAB SECTION PROVIDE WWF, COMPACT SOIL, AND PROVIDE ADDITIONAL GRAVEL AS NECESSARY TO CREATE PROPER SLOPE. SEE SPECIFICATIONS.
S6	POTENTIAL LOOSE VALVES ON GAS METER AND GAS LINE. TEST GAS LEAKAGE AND TIGHTEN AND REPAIR METER AS NECESSARY WITH CITY OF PITTSBURGH APPROVED GAS METER.
S7	REPAIR EXISTING DAMAGED EXTERIOR STEP. POUR NEW CONCRETE WHERE STEP IS CHIPPED TO MATCH EXISTING CONCRETE STEP.
S8	TRIM EXISTING TREE AWAY FROM BUILDING AS REQ'D.
S9	ROTTING OR DETERIORATING ROOF OR PORCH TRIM OR ORNAMENTAL WOOD. REMOVE AND REPLACE TO MATCH EXISTING PER SPECIFICATIONS.
S10	REGROUT AND POINT MASONRY AS NECESSARY. GROUT GROUT TO MATCH GROUT AT ADJACENT BLOCK. PROVIDE NEW PARGETING AT EXT. CONC. REFER TO SPECIFICATIONS FOR DETAILS.
S11	REMOVE EXISTING VEGETATIVE GROWTH AND DEBRIS FROM EXISTING WINDOW WELL. DIG GRAVEL BASE OVER WEED BARRIER. PROVIDE NEW WINDOW WELL AND COVER PER SPECIFICATIONS.
S12	REPAIR AND ORGANIZE ELECTRICAL WIRES IN THIS LOCATION PER SPECIFICATIONS. WHERE ELECTRICAL WIRES ARE LESS THAN 12" FROM GRADE, RELOCATE SERVICE DUCT TO PROVIDE A CLEAR HEIGHT OF 12" MIN.
S13	REMOVE OVERGROWN VEGETATION, BEE OR BIRD NEST. CLEAN AND REPAIR SURFACE. RESEAL ANY CRACKS AS NECESSARY.
S14	REMOVE DAMAGED VINYL SIDING AND WEATHER RESISTIVE BARRIER FROM THIS AREA. PROVIDE NEW VINYL SIDING TO MATCH EXISTING STYLE AND COLOR AND PROPERLY LAPPED WEATHER RESISTIVE BARRIER PER SPECIFICATIONS.

ROOF	
R1	DAMAGED ROOF ELEMENT. REMOVE, REPLACE, AND SEAL AS APPROPRIATE TO INCLUDE: FLASHING, VENTS, CRACKS, ETC. REFER TO SPECIFICATIONS FOR DETAILS.

ARCHITECTURAL

A1	REPAIR DETERIORATING BRICK CLADDING AT EXTERIOR WALL. SPOT SAW CUT DAMAGED BRICK AND REPLACE WITH NEW MORTAR AND BRICK TO MATCH ADJACENT.
A2	IN THIS AREA, WIRE BRUSH TO REMOVE PAINT FROM FACE OF CMU WALL. PREP AND PAINT PER SPECIFICATIONS.
A3	BOWING EXTERIOR WALL OR RETAINING WALL. BRACE AND TIEBACK AS NECESSARY TO PLUMB WALL.
A4	RUSTED STRUCTURAL BEAM COLUMN, OR CONNECTION PLATE, BRACE AND SHORE TO REPAIR OR REPLACE AS NECESSARY. REFER TO SPECIFICATIONS FOR DETAILS.
A5	LEVEL EXISTING FLOOR AND/OR DOOR TO ALLOW FOR UNOBTURCTED CLOSURE OF DOOR. REHINGE DOOR OR REPLACE THRESHOLD AS NECESSARY.
A6	WATER DAMAGE AT EXISTING WALL OR CEILING. REMOVE DRYWALL AND REPAIR DAMAGED STRUCTURE. IF WATER OR STAINS ARE REQUIRED, REPLACE ANY FLASHING OR HEADERS AS NECESSARY AT WINDOWS. REMEDIATE LEAK SOURCE. REPLACE ALL WET LOCATION DRYWALL WITH WATER RESISTANT DRYWALL AND ALL TILE WALLS WITH CEMENT BOARD. REPLACE TILE AT WALL TO CEILING OF TUBS AND SHOWERS PER SPECIFICATIONS.
A7	REPLACE EXISTING INTERIOR WINDOW SILL WITH 1X PAINTED PLAT STOCK WOOD SILL. CHECK FOR WATER DAMAGE WHEN REPLACING. REPAIR AND SEAL, IF NECESSARY. REFER TO SPECIFICATIONS FOR DETAILS.
A8	SEA ENTIRE PERIMETER TRANSITION BETWEEN SLAB OR SIDEWALK AND FOUNDATION WALL WITH ELASTOMERIC SEALANT PER SPECIFICATIONS.
A9	EXPOSED INSULATION AT THIS LOCATION. REPLACE ANY DAMAGED INSULATION. PATCH AND REPAIR DRYWALL OR PLASTER. PAINT TO MATCH ADJACENT WALL OR CEILING.
A10	DETERIORATING INTERIOR STAIR BEYOND REPAIR. DEMOLISH EXISTING STAIR AND REPLACE WITH NEW WOOD STAIR WITH WOOD STRINGERS, KICKBOARDS, TREADS, AND RISERS. RISER AND TREAD HEIGHT TO MATCH DEMOLISHED STAIR. REFER TO DETAIL DRAWINGS FOR MORE INFORMATION.
A11	ADJUSTABLE STEEL COLUMN, BRACE AND SHORE FLOORING AT COLUMN LOCATION FOR NEW PERMANENT COLUMN. SAWCUT EXISTING SLAB FOR NEW STANDARD 2X4X12. SPRINKLE FOOTING AND APPLICABLE CONNECTIONS FOR TIES. REFER TO DETAIL DRAWINGS FOR MORE INFORMATION.
A12	EFFLORESCENCE LOCATED AT EXISTING MASONRY OR CONCRETE. DRY BRUSH AND CLEAN WITH WATER TO REMOVE. INSPECT EXTERIOR MORTAR JOINTS AS APPLICABLE. POINT DETERIORATING GROUT LINES AS NECESSARY AND APPLY VAPOR BREATHABLE MASONRY SEALER OVER EXTERIOR BLOCK TO PREVENT FURTHER EFFLORESCENCE.
A13	CRACK, HOLE, OR DAMAGE TO WALL OR CEILING. PATCH AND REPAIR DRYWALL OR PLASTER. REPLACE DRYWALL AS REQUIRED FOR LARGE HOLES. ALL WET LOCATIONS TO RECEIVE WATER RESISTANT DRYWALL. ALL CORNERS TO RECEIVE DRYWALL CORNER BEAD.
A14	UNEVEN FLOORING OR DRYWALL AT UNEVEN AREAS. IF FURTHER LEVELING IS REQUIRED, DIRECTIONS TO BE PROVIDED BY ARCHITECT.
A15	ADD WATERPROOFING AT BASEMENT. SCRAPE AND REMOVE ANY EXISTING PAINT OR WATERPROOFING. PROVIDE INTERIOR WATERPROOFING BARRIER AT BASEMENT WALLS PER SPECIFICATIONS. SEAL TRANSITION OF WALL.
A16	SCRAPE SURFACE OF CHIPPING PAINT AS REQUIRED. PRIMER AND PAINT. NEW PAINT TO MATCH EXISTING COLOR.
A17	CLEAN EXISTING AREA WITH NON-HAZARDOUS CLEANING MATERIALS. REMOVE DIRT AND RUST. REFER TO SPECIFICATIONS FOR DETAILS.
A18	NEW TREADS AND RISERS AT EXISTING STAIR. REFER TO SPECIFICATIONS FOR DETAILS.

PLUMBING - REF. ONLY. REFER TO PLUMB. DWG'S.

P1	NON-FUNCTIONING OR MISSING PLUMBING COVER OR FIXTURE PART. REPLACE PARTS AS NECESSARY PER SPECIFICATIONS.
P2	EXISTING FIXTURE OR PIPING LOOSE AND LEAKING. TIGHTEN AND SEAL ALL ELEMENTS OR REPAIR AS NECESSARY. INSULATE ALL EXTERIOR PIPING OR PIPING LOCATED AT EXTERIOR WALL.

MECHANICAL - REF. ONLY. REFER TO MECH. DWG'S.

M1	PROPERLY SUPPORT DUCTWORK. EXPANSION TANK OR OTHER FEATURE AT LOCATION.
M2	REPLACE DUCTWORK WITH CORRECT SIZING BASED ON ADJACENT DUCT OR FURNACE.
M3	INSPECTION CONDUCTED. RECOMMENDS ADDING DELUMIDIFIER IN SPACE TO MITIGATE HUMIDITY. CONTRADICTORY FINDINGS WITH HUMIDITY ISSUES ALSO TO GET WATERPROOFED. REFER TO SPECIFICATIONS FOR MORE DETAILS.
M4	EXISTING DUCT LOOSE, DISCONNECTED, OR INCORRECT SIZE. REPLACE AND SECURE ALL DUCTWORK. RECONNECT TO GRILL OR FURNACE WITH CORRECT SIZING AS NECESSARY.

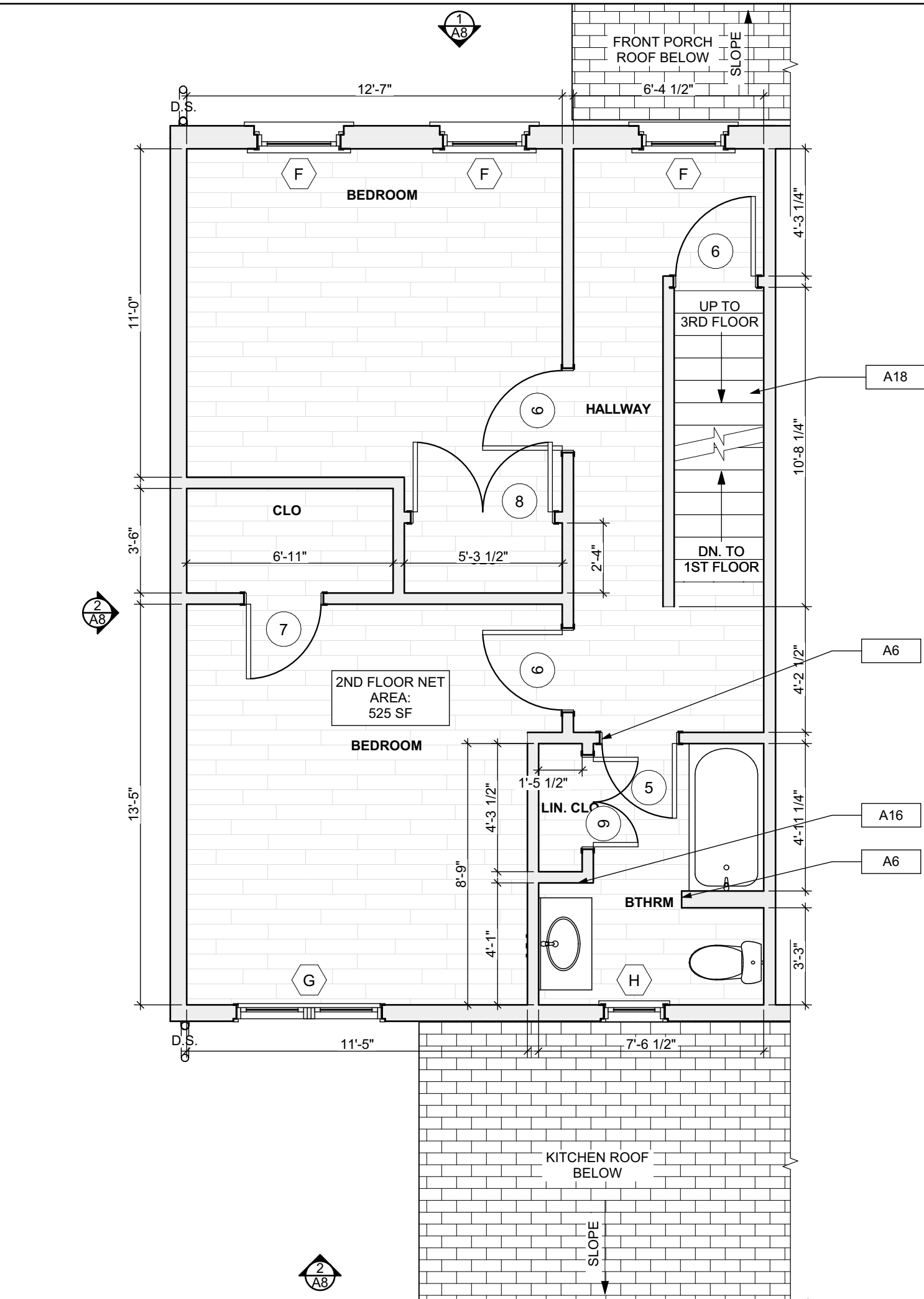

3 SECOND FLOOR/FINISH/MECH./PLUMB. PLAN

SCALE: 1/4" = 1'-0"

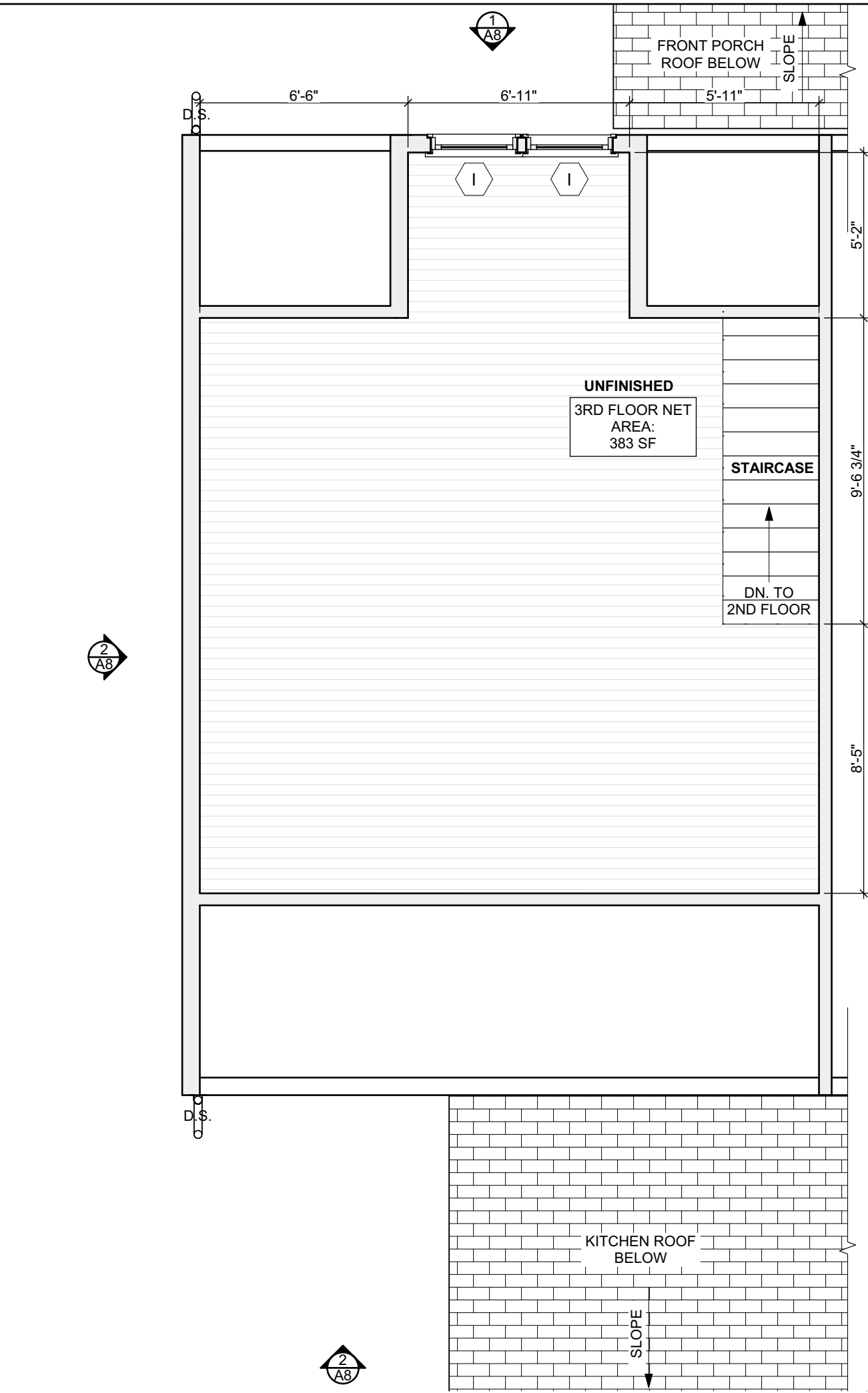

4 THIRD FLOOR/FINISH/MECH./PLUMB. PLAN

SCALE: 1/4" = 1'-0"

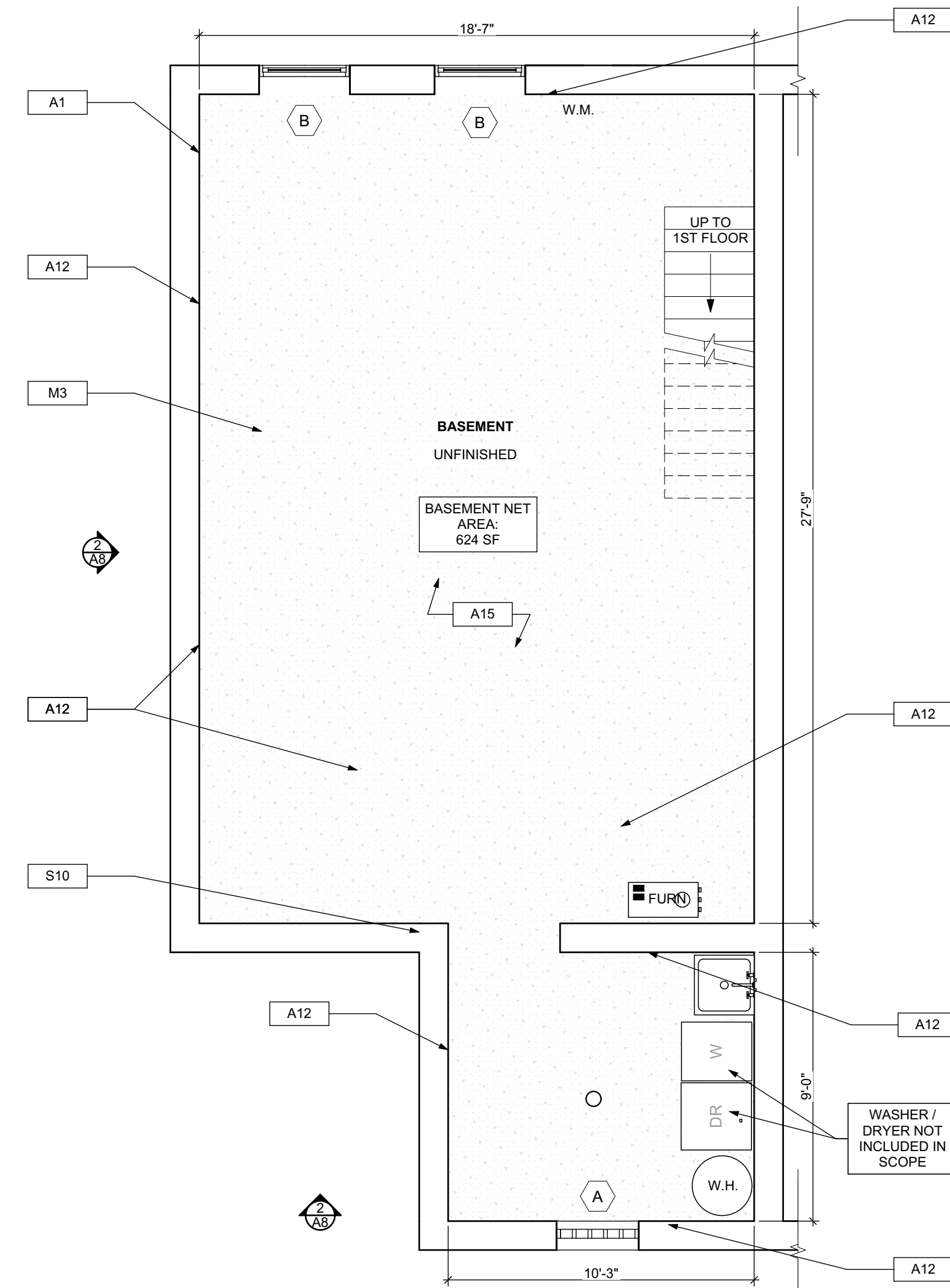

1 BASEMENT FLOOR/FINISH/MECH./PLUMB. PLAN

SCALE: 1/4" = 1'-0"

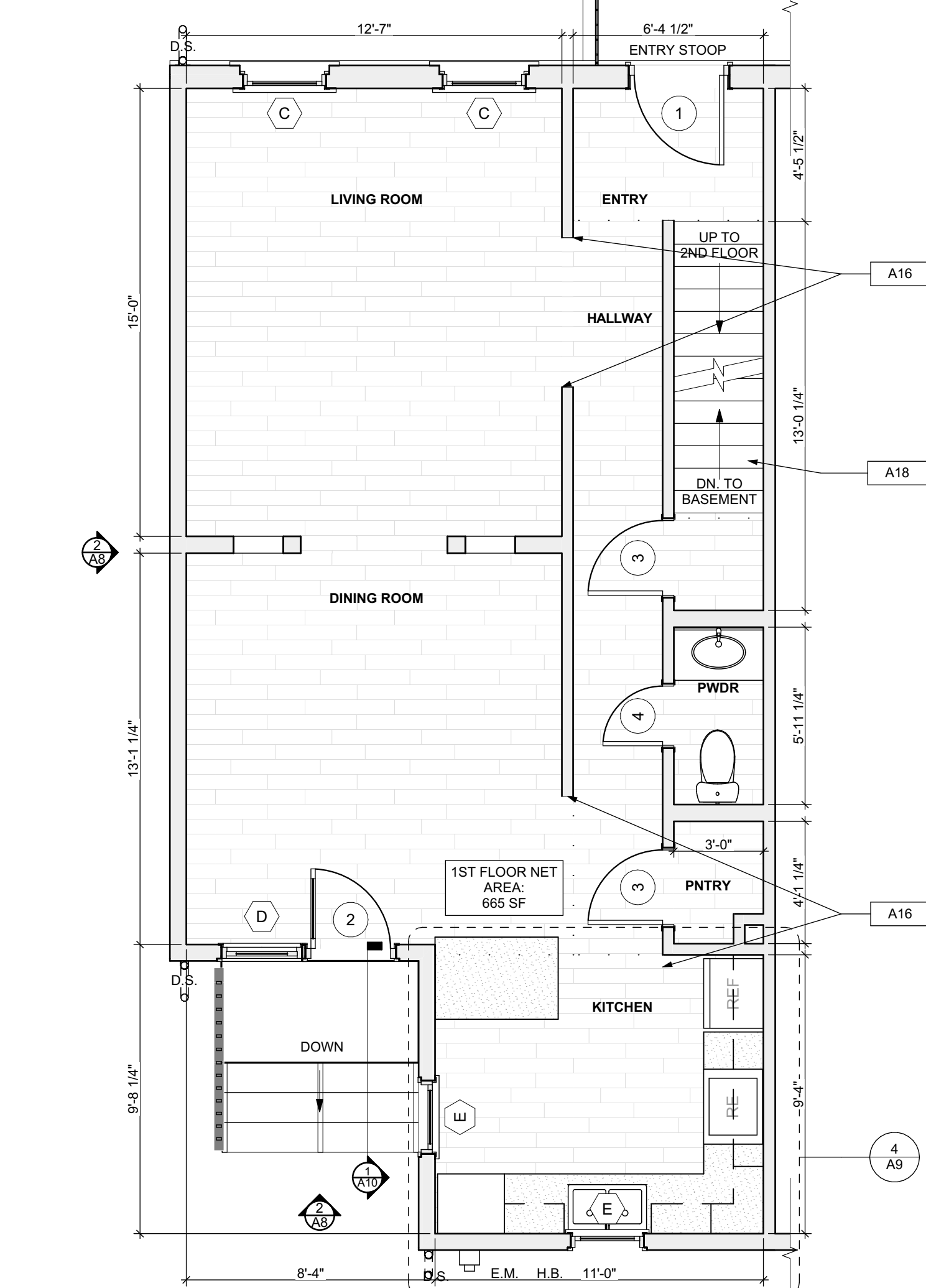

2 FIRST FLOOR/FINISH/MECH./PLUMB. PLAN

SCALE: 1/4" = 1'-0"

FLOOR PLAN LEGEND

REF	FRIDGE
RNG	RANGE
GAS FURNANCE	
UTILITY SINK	
WASHER	
NEW DOOR AND DOOR NUMBER	
W.H.	WATER HEATER
D.S.	DOWN SPOUT
E.M.	ELECTRIC METER
H.B.	HOSE BIBB
DRYER	

SCOPE REDUCTION:

AT THE TIME OF CONSTRUCTION, HACP, THE CONSTRUCTION MANAGER, THE ARCHITECT, AND/OR ANY APPLICABLE CONSULTANTS SHALL CONDUCT A WALKTHROUGH OF THE PROPERTY TO DETERMINE WHICH ITEMS LOCATED IN THIS PLAN WILL REMAIN. A FINAL LIST OF ITEMS TO BE REMOVED WILL BE ISSUED TO THE ASSOCIATED CONTRACTOR, AND ALL CONTRACTORS ARE TO CREDIT BACK HACP THE AMOUNT DUE OF ALL ITEMS REMAINING.

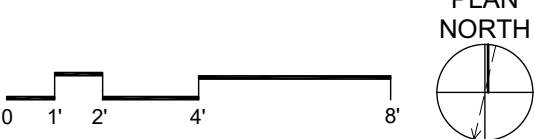

- Any conflicts in the drawings or between new and existing construction shall be referred to the Architect.
- Contractor shall verify all dimensions and existing conditions in the field and shall advise **Fukui Architects, Pc** of any discrepancies between, additions to, deletions from, or alterations to any and all conditions prior to proceeding with any phase of work. **Do not scale drawings.**
- All work shall be installed in accordance with applicable codes and regulations.
- Contractor shall be responsible for the patching, repainting, and preparations of all existing floor, wall, and ceiling surfaces as required to receive scheduled finishes.
- All items shown on drawings are finished construction assemblies. Contractor shall provide and install all material required for finished assemblies.
- All reports, plans, specifications, computer files, field data, notices, and other documents and instruments prepared by the Architect as instruments of service shall remain the property of the Architect. The Architect shall retain all common law statutory, and other reserved rights, including the copyright thereof.

ISSUED FOR PERMIT: 05.06.2022

Owner:

HACP
200 ROSS STREET PITTSBURGH PA
15219

Project Location:

MANCHESTER SCATTERED SITES
1404 ADAMS STREET
PITTSBURGH, PENNSYLVANIA
15233

**BASEMENT FLOOR REFL.CLG./
POWER/ DATA PLAN , FIRST
FLOOR REFL.CLG./ POWER/ DATA
PLAN , SECOND FLOOR
REFL.CLG./ POWER/ DATA PLAN ,
THIRD FLOOR REFL.CLG./
POWER/ DATA PLAN , LIGHTING
SCHEDULE, SMALL UNIT
KEYNOTES, RCP LEGEND**

scale
As Noted

date
May 6, 2022

no.

8

of.

12

Sheet No.

A7

Project #2006

LIGHTING SCHEDULE					
SYMBOL	ELEMENT ID	TYPE	MANUFACTURER OR EQUIVALENT	MODEL NUMBER	QUANTITY
	A	Exterior Surface Mounted	KICHLER 11132AZTLED - 23W 1 LED Outdoor Wall/Flush Mount - with Utilitarian inspirations - 3 inches tall by 11 inches wide	Item # 11132AZTLED	1
	B	Short Bathroom Light Bar - Replacement : Vanity Light	KICHLER Joelson 2 Light Vanity Light Nickel	Model #45922NIL18	1
	C	Long Bathroom Light Bar - Replacement : Vanity Light	KICHLER Joelson 3 Swing Arm bath Vanity Light Nickel	Model #45923	1
	D	Bowl-Shade Light Fixture	KICHLER 2 light Flush Mount White	Model #8112VH	10
	E	Exterior Wall Mounted	KICHLER Madison 1 Light Outdoor Wall Bracket	Model #9654TZ	1
	F	Dining room Ceiling Fan With Lights	CRESTFIELD 3 LED Lights 52 inch	Model # 54204	1
	G	Bedroom Ceiling Fan	DEMPSEY Low Profile with Light 44 inch	Model # 59445	3
	H	LED Ceiling Hung Long Light	COMMERCIAL ELECTRIC 4 ft. 64-Watt Equivalent Integrated LED White Shop Light Linkable 3200 Lumens 4000K Bright White 9 ft. Cord Included	Model #54103161	2

QUANTITIES SHOWN ABOVE ARE FOR CONVENIENCE ONLY. EC IS RESPONSIBLE FOR OWN TAKE-OFF

SITE

- [S1] AT LOCATION SHOWN, REMOVE 4" OF TOPSOIL, PROVIDE CLAY CAP AND REPLACE TOPSOIL IN ORDER TO CREATE POSITIVE SLOPE AWAY FROM EXISTING WALL OF HOUSE. POUR CONCRETE TOPPING TO MEET SLOPE REQUIREMENTS. REPLACE DISTURBED VEGETATION PER SPECIFICATIONS.
- [S2] UNEVEN LEVELS OF CONC. AT STEPS OR BETWEEN STEPS AND WALKWAY. PROVIDE CONC. TOPPER LEVELING AT SIDEWALK AS NECESSARY PER SPECIFICATIONS.
- [S3] TEMPORARILY SHORE EXISTING PORCH AND REMOVE OUT OF PLUMB SUPPORT POST. PROVIDE NEW PRESSURE TREATED POST WITH NEW SYNTHETIC TIE. CAULK AND PAINTED TO MATCH EXISTING POST DETAIL AND COLOR. SEE SPECIFICATIONS.
- [S4] EXISTING PARKING PAD TO BE DEMOLISHED AND RE-POURED. PROVIDE NEW CONCRETE PER SPECIFICATIONS. CONCRETE PAD TO BE SLOPED AWAY FROM HOUSE MIN. 2% WITH EXPANSION JOINT AND CAULK. BELOW NEW SLAB SECTION PROVIDE WWF. COMPACT SOIL, AND PROVIDE ADDITIONAL GRAVEL AS NECESSARY TO CREATE PROPER SLOPE. SEE SPECIFICATIONS.
- [S5] SAWCUT AND REMOVE, OR REMOVE ON JOINT LINE AREA OF DAMAGED CONCRETE PAD. PAVERS, OR STAIR. PROVIDE NEW CONCRETE PER SPECIFICATIONS. CONCRETE PAD TO BE SLOPED AWAY FROM HOUSE MIN. 2% WITH EXPANSION JOINT AND CAULK. BELOW NEW SLAB SECTION PROVIDE WWF. COMPACT SOIL, AND PROVIDE ADDITIONAL GRAVEL AS NECESSARY TO CREATE PROPER SLOPE. SEE SPECIFICATIONS.
- [S6] POTENTIAL LOOSE VALVES ON GAS METER AND GAS LINE. TEST GAS LEAKAGE AND TIGHTEN AND REPAIR METER AS NECESSARY WITH CITY OF PITTSBURGH APPROVED GAS METER.
- [S7] REPAIR EXISTING DAMAGED EXTERIOR STEP. POUR NEW CONCRETE WHERE STEP IS CHIPPED TO MATCH EXISTING CONCRETE STEP.
- [S8] TRIM EXISTING TREE AWAY FROM BUILDING AS REQ'D.
- [S9] ROTTING OR DETERIORATING ROOF OR PORCH TRIM OR ORNAMENTAL WOOD. REMOVE AND REPLACE TO MATCH EXISTING PER SPECIFICATIONS.
- [S10] REGROUT AND POINT MASONRY AS NECESSARY. GROUT JOINTS TO MATCH GROUT AT ADJACENT BLOCK. PROVIDE NEW PARGETING AT EXT. CONC. REFER TO SPECIFICATIONS FOR DETAILS.
- [S11] REMOVE EXISTING VEGETATIVE GROWTH AND DEBRIS FROM EXISTING WINDOW WELL. DIG GRAVEL BASE OVER WEED BARRIER. PROVIDE NEW WINDOW WELL AND COVER PER SPECIFICATIONS.
- [S12] REPAIR AND ORGANIZE ELECTRICAL WIRES IN THIS LOCATION PER SPECIFICATIONS. WHERE ELECTRICAL WIRES ARE LESS THAN 12" FROM GRADE, RELOCATE SERVICE DUCT TO PROVIDE A CLEAR HEIGHT OF 12'-0" MIN.
- [S13] REMOVE OVERGROWN VEGETATION. BEE OR BIRD NEST. CLEAN AND REPAIR SURFACE. RESEAL ANY CRACKS AS NECESSARY.
- [S14] REMOVE DAMAGED VINYL SIDING AND WEATHER RESISTIVE BARRIER FROM THIS AREA. PROVIDE NEW VINYL SIDING TO MATCH EXISTING STYLE AND COLOR AND PROPERLY LAPPED WEATHER RESISTIVE BARRIER PER SPECIFICATIONS.

ROOF

- [R1] DAMAGED ROOF ELEMENT REMOVE, REPLACE, AND SEAL AS APPLICABLE TO INCLUDE: FLASHING, VENTS, CRACKS, ETC. REFER TO SPECIFICATIONS FOR DETAILS.

ARCHITECTURAL

- [A1] REPAIR DETERIORATING BRICK CLADDING AT EXTERIOR WALL. BRICK SAW CUT DAMAGED BRICK AND REPLACE WITH NEW MORTAR AND BRICK TO MATCH ADJACENT.
- [A2] IN THIS AREA, WIRE BRUSH TO REMOVE PAINT FROM FACE OF CMU WALL. PREP AND PAINT PER SPECIFICATIONS.
- [A3] BOWING EXTERIOR WALL OR RETAINING WALL. BRACE AND TIEBACK AS NECESSARY TO PLUMB WALL.
- [A4] RUSTED STRUCTURAL BEAM COLUMN, OR CONNECTION PLATE, BRACE AND SHORE TO REPAIR OR REPLACE AS NEEDED. REFER TO SPECIFICATIONS FOR DETAILS.
- [A5] LEVEL EXISTING FLOOR AND/OR DOOR TO ALLOW FOR UNOBSTRUCTED CLOSURE OF DOOR. REHINGE DOOR OR REPLACE THRESHOLD AS NECESSARY.
- [A6] WATER DAMAGE AT EXISTING WALL OR CEILING. REMOVE DRYWALL AND REPAIR DAMAGED STRUCTURE. WOOD LATH OR STUDS AS REQUIRED. REPLACE ANY FLASHING OR HEADERS AS NECESSARY AT WINDOWS. REMEDIATE LEAK. SOURCE, REPLACE ALL WET LOCATION DRYWALL WITH WATER RESISTANT DRYWALL AND ALL TILE WALLS WITH CEMENT BOARD. REPLACE TILE AT WALL TO CEILING OF TUBS AND SHOWERS PER SPECIFICATIONS.
- [A7] REPLACE EXISTING INTERIOR WINDOW SILL WITH 1X PAINTED FLAT STOCK WOOD SILL. CHECK FOR WATER DAMAGE WHEN REPLACING. REPAIR AND SEAL, IF NECESSARY. REFER TO SPECIFICATIONS FOR DETAILS.
- [A8] SEAL ENTIRE PERIMETER TRANSITION BETWEEN SLAB OR SIDEWALK AND FOUNDATION WALL WITH ELASTOMERIC SEALANT PER SPECIFICATIONS.
- [A9] EXPOSED INSULATION AT THIS LOCATION. REPLACE ANY DAMAGED INSULATION. PATCH AND REPAIR DRYWALL OR PLASTER. PAINT TO MATCH ADJACENT WALL OR CEILING.
- [A10] DETERIORATING INTERIOR STAIR BEYOND REPAIR. DEMOLISH EXISTING STAIR AND REPLACE WITH NEW WOOD STAIR WITH WOOD STRINGERS, KICKBOARDS, TREADS, AND RISERS. RISER AND TREAD HEIGHT TO MATCH DEMOLISHED STAIR. REFER TO DETAIL DRAWINGS FOR MORE INFORMATION.
- [A11] ADJUSTABLE STEEL COLUMN, BRACE AND SHORE FLOORING AT COLUMN LOCATION FOR NEW PERMANENT COLUMN. SAWCUT EXISTING SLAB FOR NEW SPANDED LATH. SPRING FOOTING AND ANCHOR BOLT CONNECTION PLATES. REFER TO DETAIL DRAWINGS FOR MORE INFORMATION.
- [A12] EFFLORESCENCE LOCATED AT EXISTING MASONRY OR CONCRETE. DRY BRUSH AND CLEAN WITH WATER TO REMOVE. INSPECT EXTERIOR MORTAR JOINTS AS APPLICABLE. POINT DETERIORATING GROUT LINES AS NECESSARY AND APPLY VAPOR BREATHABLE MASONRY SEALER OVER EXTERIOR BLOCK TO PREVENT FURTHER EFFLORESCENCE.
- [A13] CRACK, HOLE, OR DAMAGE TO WALL OR CEILING. PATCH AND REPAIR DRYWALL OR PLASTER. REPLACE DRYWALL AS REQUIRED FOR LARGE HOLES. ALL WET LOCATIONS TO RECEIVE WATER RESISTANT DRYWALL. ALL CORNERS TO RECEIVE DRYWALL CORNER BEAD.
- [A14] UNEVEN FLOORING OR DRYWALL AT UNEVEN AREAS. IF FURTHER LEVELING IS REQUIRED, DIRECTIONS TO BE PROVIDED BY ARCHITECT.
- [A15] ADD WATERPROOFING AT BASEMENT. SCRAPE AND REMOVE ANY EXISTING PAINT OR WATERPROOFING. PROVIDE INTERIOR WATERPROOFING BARRIER AT BASEMENT WALLS PER SPECIFICATIONS. SEAL TRANSITION OF WALL.
- [A16] SCRAPE SURFACE OF CHIPPING PAINT AS REQUIRED. PRIMER AND PAINT. NEW PAINT TO MATCH EXISTING COLOR.
- [A17] CLEAN EXISTING AREA WITH NON-HAZARDOUS CLEANING MATERIALS. REMOVE DIRT AND RUST.
- [A18] NEW TREADS AND RISERS AT EXISTING STAIR. REFER TO SPECIFICATIONS FOR DETAILS.

PLUMBING - REF. ONLY. REFER TO PLUMB. DWG'S.

- [P1] NON-FUNCTIONING OR MISSING PLUMBING COVER OR FIXTURE PART. REPLACE PARTS AS NECESSARY PER SPECIFICATIONS.
- [P2] EXISTING FIXTURE OR PIPING LOOSE AND LEAKING. TIGHTEN AND SEAL ALL ELEMENTS OR REPAIR AS NECESSARY. INSULATE ALL EXTERIOR PIPING OR PIPING LOCATED AT EXTERIOR WALL.

MECHANICAL - REF. ONLY. REFER TO MECH. DWG'S.

- [M1] PROPERLY SUPPORT DUCTWORK. EXPANSION TANK, OR OTHER FEATURE AT LOCATION.
- [M2] REPLACE DUCTWORK WITH CORRECT SIZING BASED ON ADJACENT DUCT OR FURNACE.
- [M3] INSPECTION CONDUCTED. RECOMMENDS ADDING DELUMINER IN SPACE TO MITIGATE MOISTURE. CONTRADICTORY TO MECH. DWG. ISSUES ALSO TO GET WATERPROOFED. REFER TO SPECIFICATIONS FOR MORE DETAILS.
- [M4] EXISTING DUCT LOOSE, DISCONNECTED, OR INCORRECT SIZE. REPLACE AND SECURE ALL DUCTWORK. RECONNECT TO GRILL OR FURNACE WITH CORRECT SIZING AS NECESSARY.

3 SECOND FLOOR REFL.CLG./ POWER/ DATA PLAN

SCALE: 1/4" = 1'-0"

4 THIRD FLOOR REFL.CLG./ POWER/ DATA PLAN

SCALE: 1/4" = 1'-0"

1 BASEMENT FLOOR REFL.CLG./ POWER/ DATA PLAN

SCALE: 1/4" = 1'-0"

2 FIRST FLOOR REFL.CLG./ POWER/ DATA PLAN

SCALE: 1/4" = 1'-0"

- Any conflicts in the drawings or between new and existing construction shall be referred to the Architect.
- Contractor shall verify all dimensions and existing conditions in the field and shall advise **Fukui Architects, Pc** of any discrepancies between, additions to, deletions from, or alterations to any and all conditions prior to proceeding with any phase of work. **Do not scale drawings.**
- All work shall be installed in accordance with applicable codes and regulations.
- Contractor shall be responsible for the patching, repainting, and preparations of all existing floor, wall, and ceiling surfaces as required to receive scheduled finishes.
- All items shown on drawings are finished construction assemblies. Contractor shall provide and install all material required for finished assemblies.
- All reports, plans, specifications, computer files, field data, notices, and other documents and instruments prepared by the Architect as instruments of service shall remain the property of the Architect. The Architect shall retain all common law statutory, and other reserved rights, including the copyright thereto.

ISSUED FOR PERMIT: 05.06.2022

Owner:

HACP
200 ROSS STREET PITTSBURGH PA
15219

Project Location:

MANCHESTER SCATTERED SITES
1404 ADAMS STREET
PITTSBURGH, PENNSYLVANIA
15233

NORTH ELEVATION, SOUTH
ELEVATION, WEST ELEVATION,
GRAPHIC SCALES, SMALL UNIT
KEYNOTES

scale
As Noted

date
May 6, 2022

no. 9 of. 12

Sheet No.

A8

Project #2006

SITE

- S1 AT LOCATION SHOWN, REMOVE 4" OF TOPSOIL, PROVIDE CLAY CAP AND REPLACE TOPSOIL IN ORDER TO CREATE POSITIVE SLOPE AWAY FROM EXTERIOR WALL OF HOUSE. POUR CONCRETE TOPPING TO MEET SLOPE REQUIREMENTS WHERE CONCRETE IS PRESENT MINIMUM 3" OVER 12" REPLACE DISTURBED VEGETATION PER SPECIFICATIONS.
- S2 UNEVEN LEVELS OF CONC. AT STEPS OR BETWEEN STEPS AND WALKWAY PROVIDE CONC. TOPPER LEVELING AT SIDEWALK AS NECESSARY PER SPECIFICATIONS.
- S3 TEMPORARILY SHORE EXISTING PORCH AND REMOVE OUT OF PLUMB SUPPORT POST. PROVIDE NEW PRESSURE TREATED POST WITH NEW SYNTHETIC TRIM CALKED AND PAINTED TO MATCH EXISTING POST DETAIL AND COLOR. SEE SPECIFICATIONS.
- S4 EXISTING PARKING PAD TO BE DEMOLISHED AND RE-POURED. PROVIDE NEW CONCRETE PER SPECIFICATIONS. CONCRETE PAD TO BE SLOPED AWAY FROM HOUSE MIN 2% WITH EXPANSION JOINT AND CALK. BELOW NEW SLAB SECTION PROVIDE WWF, COMPACT SOIL, AND PROVIDE ADDITIONAL GRAVEL AS NECESSARY TO CREATE PROPER SLOPE. SEE SPECIFICATIONS.
- S5 SAWCUT AND REMOVE, OR REMOVE ON JOINT LINE AREA OF DAMAGED CONCRETE PAD. PAVERS, OR STAIR. PROVIDE NEW CONCRETE PER SPECIFICATIONS. CONCRETE PAD TO BE SLOPED AWAY FROM HOUSE MIN 2% WITH EXPANSION JOINT AND CALK. BELOW NEW SLAB SECTION PROVIDE WWF, COMPACT SOIL, AND PROVIDE ADDITIONAL GRAVEL AS NECESSARY TO CREATE PROPER SLOPE. SEE SPECIFICATIONS.
- S6 POTENTIAL LOOSE VALVES ON GAS METER AND GAS LINE. TEST GAS LEAKAGE AND TIGHTEN AND REPAIR METER AS NECESSARY WITH CITY OF PITTSBURGH APPROVED GAS METER.
- S7 REPAIR EXISTING DAMAGED EXTERIOR STEP. POUR NEW CONCRETE WHERE STEP IS CHIPPED TO MATCH EXISTING CONCRETE STEP.
- S8 TRIM EXISTING TREE AWAY FROM BUILDING AS REQ'D.
- S9 ROTTING OR DETERIORATING ROOF OR PORCH TRIM OR ORNAMENTAL WOOD. REMOVE AND REPLACE TO MATCH EXISTING PER SPECIFICATIONS.
- S10 REGROUT AND POINT MASONRY AS NECESSARY. GROUT CULK TO MATCH GROUT AT ADJACENT BLOCK. PROVIDE NEW PARGETING AT EXT. CONC. REFER TO SPECIFICATIONS FOR DETAILS.
- S11 REMOVE EXISTING VEGETATIVE GROWTH AND DEBRIS FROM EXISTING WINDOW WELL. DIG DOWN EXISTING WINDOW SILL. PROVIDE GRAVEL BASE OVER WEED BARRIER. PROVIDE NEW WINDOW WELL AND COVER PER SPECIFICATIONS.
- S12 REPAIR AND ORGANIZE ELECTRICAL WIRES IN THIS LOCATION PER SPECIFICATIONS. WHERE ELECTRICAL WIRES ARE LESS THAN 12" FROM GRAVE, RELOCATE SERVICE DUCT TO PROVIDE A CLEAR HEIGHT OF 12" MIN.
- S13 REMOVE OVERGROWN VEGETATION. BEE OR BIRD NEST. CLEAN AND REPAIR SURFACE. RESEAL ANY CRACKS AS NECESSARY.
- S14 REMOVE DAMAGED VINYL SIDING AND WEATHER RESISTIVE BARRIER FROM THIS AREA. PROVIDE NEW VINYL SIDING TO MATCH EXISTING STYLE AND COLOR AND PROPERLY LAPPED WEATHER RESISTIVE BARRIER PER SPECIFICATIONS.

ROOF

- R1 DAMAGED ROOF ELEMENT REMOVE, REPLACE, AND SEAL AS APPLICABLE TO INCLUDE: FLASHING, VENTS, CRACKS, ETC. REFER TO SPECIFICATIONS FOR DETAILS.

ARCHITECTURAL

- A1 REPAIR DETERIORATING BRICK CLADDING AT EXTERIOR WALL. SPOT SAW CUT DAMAGED BRICK AND REPLACE WITH NEW MORTAR AND BRICK TO MATCH ADJACENT.
- A2 IN THIS AREA, WIRE BRUSH TO REMOVE PAINT FROM FACE OF CMU WALL. PREP AND PAINT PER SPECIFICATIONS.
- A3 BOWING EXTERIOR WALL OR RETAINING WALL. BRACE AND TIEBACK AS NECESSARY TO PLUMB WALL.
- A4 RUSTED STRUCTURAL BEAM COLUMN, OR CONNECTION PLATE, BRACE AND SHORE TO REPAIR OR REPLACE AS NECESSARY. REFER TO SPECIFICATIONS FOR DETAILS.
- A5 LEVEL EXISTING FLOOR AND/OR DOOR TO ALLOW FOR UNOBSTRUCTED CLOSURE OF DOOR. REHINGE DOOR OR REPLACE THRESHOLD AS NECESSARY.
- A6 WATER DAMAGE AT EXISTING WALL OR CEILING. REMOVE DRYWALL AND REPAIR DAMAGED STRUCTURE. WOOD LATHE OR STUDS AS REQUIRED. REPLACE ANY FLASHING OR HEADERS AS NECESSARY AT WINDOWS. SOURCE: REPLACE ALL WET LOCATION DRYWALL WITH WATER RESISTANT DRYWALL AND ALL TILE WALLS WITH CEMENT BOARD. REPLACE TILE AT WALL TO CEILING OF TUBS AND SHOWERS PER SPECIFICATIONS.
- A7 REPLACE EXISTING INTERIOR WINDOW SILL WITH 1X PAINTED FLAT STOCK WOOD SILL. CHECK FOR WATER DAMAGE WHEN REPLACING. REPAIR AND SEAL, IF NECESSARY. REFER TO SPECIFICATIONS FOR DETAILS.
- A8 SEAL ENTIRE PERIMETER TRANSITION BETWEEN SLAB OR SIDEWALK AND FOUNDATION WALL WITH ELASTOMERIC SEALANT PER SPECIFICATIONS.
- A9 EXPOSED INSULATION AT THIS LOCATION. REPLACE ANY DAMAGED INSULATION. PATCH AND REPAIR DRYWALL OR PLASTER. PAINT TO MATCH ADJACENT WALL OR CEILING.
- A10 DETERIORATING INTERIOR STAIR BEYOND REPAIR. DEMOLISH EXISTING STAIR AND REPLACE WITH NEW WOOD STAIR WITH WOOD STRINGERS, KICKBOARDS, TREADS, AND RISERS. RISER AND TREAD HEIGHT TO MATCH DEMOLISHED STAIR. REFER TO DETAIL DRAWINGS FOR MORE INFORMATION.
- A11 ADJUSTABLE STEEL COLUMN, BRACE AND SHORE FLOORING AT COLUMN LOCATION FOR NEW PERMANENT COLUMN. SAWCUT EXISTING SLAB FOR NEW SPACING LATH. SPRING FOOTING AND APPLICABLE CONNECTIONS FOR LATHES. REFER TO DETAIL DRAWINGS FOR MORE INFORMATION.
- A12 EFFLORESCENCE LOCATED AT EXISTING MASONRY OR CONCRETE. DRY BRUSH AND CLEAN WITH WATER TO REMOVE. INSPECT EXTERIOR MORTAR JOINTS AS APPLICABLE. POINT DETERIORATING GROUT LINES AS NECESSARY AND APPLY VAPOR BREATHABLE MASONRY SEALER OVER EXTERIOR BLOCK TO PREVENT FURTHER EFFLORESCENCE.
- A13 CRACK, HOLE, OR DAMAGE TO WALL OR CEILING. PATCH AND REPAIR DRYWALL OR PLASTER. REPLACE DRYWALL AS REQUIRED FOR LARGE HOLES. ALL WET LOCATIONS TO RECEIVE WATER RESISTANT DRYWALL. ALL CORNERS TO RECEIVE DRYWALL CORNER BEAD.
- A14 UNEVEN FLOORING, WALL, OR CEILING. REPLACE SUB FLOORING OR DRYWALL AT UNEVEN AREAS. IF FURTHER LEVELING IS REQUIRED, DIRECTIONS TO BE PROVIDED BY ARCHITECT.
- A15 ADD WATERPROOFING AT BASEMENT. SCRAPE AND REMOVE ANY EXISTING PAINT OR WATERPROOFING. PROVIDE INTERIOR WATERPROOFING BARRIER AT BASEMENT WALLS PER SPECIFICATIONS. SEAL TRANSITION OF WALL.
- A16 SCRAPE SURFACE OF CHIPPING PAINT AS REQUIRED. PRIMER AND PAINT. NEW PAINT TO MATCH EXISTING COLOR.
- A17 CLEAN EXISTING AREA WITH NON-HAZARDOUS CLEANING MATERIALS. REMOVE DIRT AND RUST.
- A18 NEW TREADS AND RISERS AT EXISTING STAIR. REFER TO SPECIFICATIONS FOR DETAILS.

PLUMBING - REF. ONLY. REFER TO PLUMB. DWG'S.

- P1 NON-FUNCTIONING OR MISSING PLUMBING COVER OR FIXTURE PART. REPLACE PARTS AS NECESSARY PER SPECIFICATIONS.
- P2 EXISTING FIXTURE OR PIPING LOOSE AND LEAKING. TIGHTEN AND SEAL ALL ELEMENTS OR REPAIR AS NECESSARY. INSULATE ALL EXTERIOR PIPING OR PIPING LOCATED AT EXTERIOR WALL.

MECHANICAL - REF. ONLY. REFER TO MECH. DWG'S.

- M1 PROPERLY SUPPORT DUCTWORK. EXPANSION TANK, OR OTHER FEATURE AT LOCATION.
- M2 REPLACE DUCTWORK WITH CORRECT SIZING BASED ON ADJACENT DUCT OR FURNACE.
- M3 INSPECTION CONDUCTED RECOMMENDS ADDING DUCTWORK IN SPACE TO MITIGATE MOISTURE CONTAMINANT. ADD DUCTWORK WHERE ISSUES ALSO TO GET WATERPROOFED. REFER TO SPECIFICATIONS FOR MORE DETAILS.
- M4 EXISTING DUCT LOOSE, DISCONNECTED, OR INCORRECT SIZE. REPLACE AND SECURE ALL DUCTWORK. RECONNECT TO GRILL OR FURNACE WITH CORRECT SIZING AS NECESSARY.

GENERAL NOTE:

SEE SHEET A-3 SCOPE NOTES FOR EXTERIOR REPLACEMENT SCOPE.

SCOPE REDUCTION:

AT THE TIME OF CONSTRUCTION, HACP, THE CONSTRUCTION MANAGER, THE ARCHITECT, AND/OR ANY APPLICABLE CONSULTANTS SHALL CONDUCT A WALKTHROUGH OF THE PROPERTY TO DETERMINE WHICH ITEMS LOCATED IN THIS PLAN WILL REMAIN. A FINAL LIST OF ITEMS TO BE REMOVED WILL BE ISSUED TO THE ASSOCIATED CONTRACTOR, AND ALL CONTRACTORS ARE TO CREDIT BACK HACP THE AMOUNT DUE OF ALL ITEMS REMAINING.

0 1' 2' 4' 8'

+28'-0" 4 ROOF

+28'-0" 4 ROOF

+19'-0" 3 THIRD FLOOR

+19'-0" 3 THIRD FLOOR

+10'-0" 2 SECOND FLOOR

+10'-0" 2 SECOND FLOOR

+0' 1 FIRST FLOOR

+0' 1 FIRST FLOOR

-9'-2" -1 BASEMENT

-9'-2" -1 BASEMENT

1 NORTH ELEVATION
SCALE: 1/4" = 1'-0"

2 SOUTH ELEVATION
SCALE: 1/4" = 1'-0"

3 WEST ELEVATION
SCALE: 1/4" = 1'-0"

seal

general notes

- Any conflicts in the drawings or between new and existing construction shall be referred to the Architect.
- Contractor shall verify all dimensions and existing conditions in the field and shall advise **Fukui Architects, Pc** of any discrepancies between, additions to, deletions from, or alterations to any and all conditions prior to proceeding with any phase of work. **Do not scale drawings.**
- All work shall be installed in accordance with applicable codes and regulations.
- Contractor shall be responsible for the patching, repairing, and preparations of all existing floor, wall, and ceiling surfaces as required to receive scheduled finishes.
- All items shown on drawings are finished construction assemblies. Contractor shall provide and install all material required for finished assemblies.
- All reports, plans, specifications, computer files, field data, notices, and other documents and instruments prepared by the Architect as instruments of service shall remain the property of the Architect. The Architect shall retain all common law statutory, and other reserved rights, including the copyright thereto.

revisions

ISSUED FOR PERMIT: 05.06.2022

project title

Owner:

HACP
200 ROSS STREET PITTSBURGH PA
15219

Project Location:

MANCHESTER SCATTERED SITES
1404 ADAMS STREET
PITTSBURGH, PENNSYLVANIA
15233

drawing title

KITCHEN ELEVATION 01,
KITCHEN ELEVATION 02,
KITCHEN ELEVATION 03, FIRST
FLOOR KITCHEN ENLARGED
PLANscale
As Noteddate
May 6, 2022

no. 10 of. 12

Sheet No.

A9

Project #2006

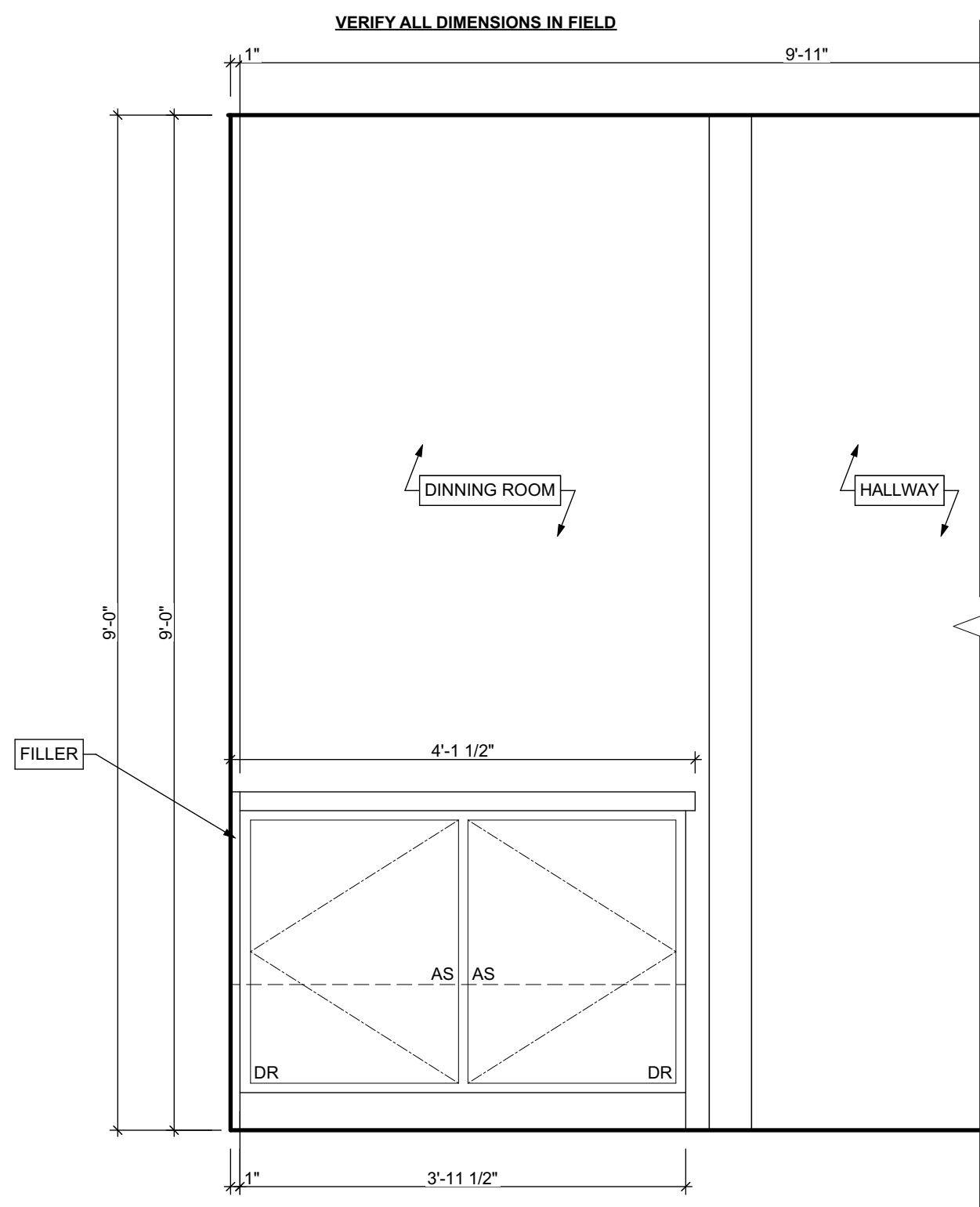
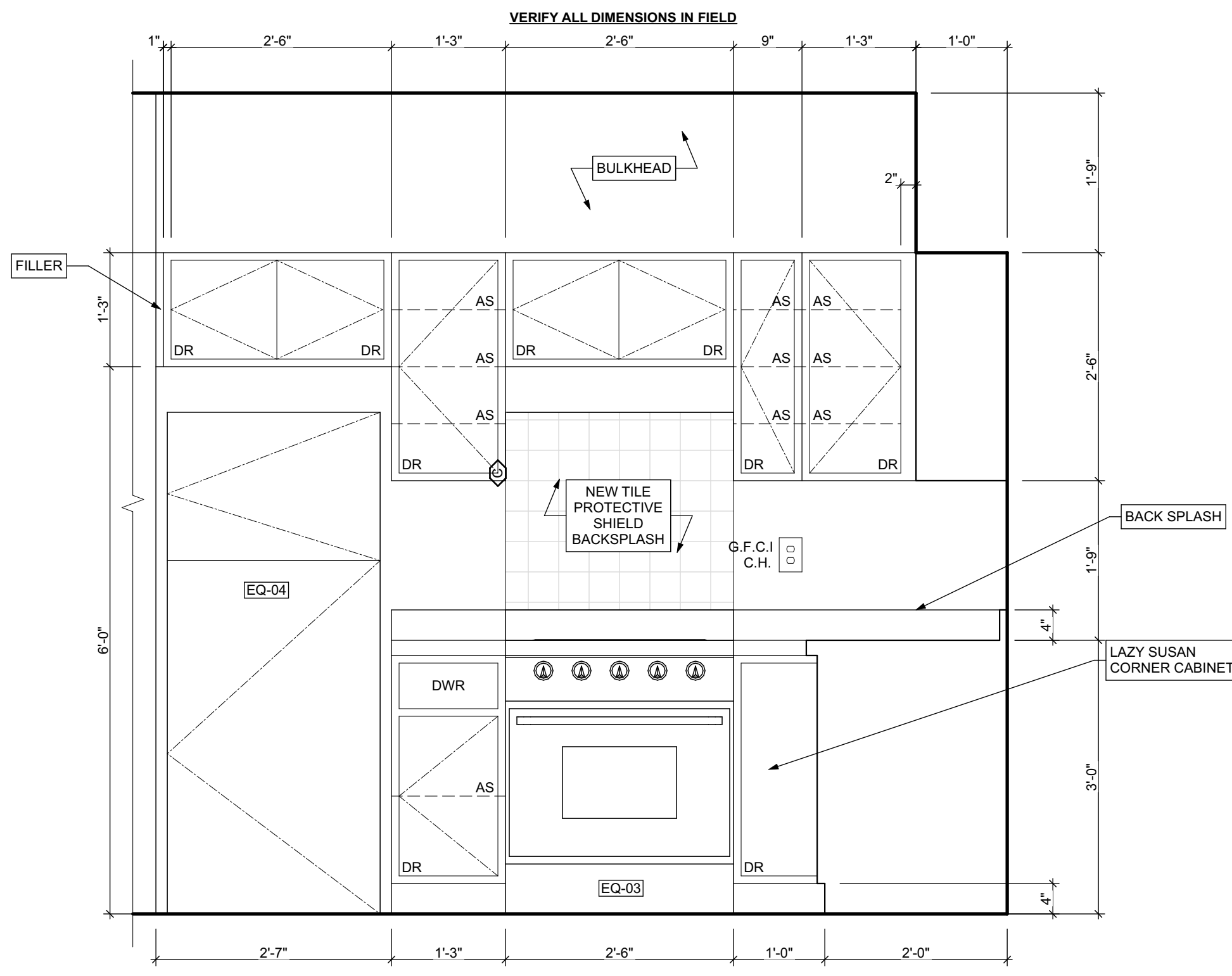
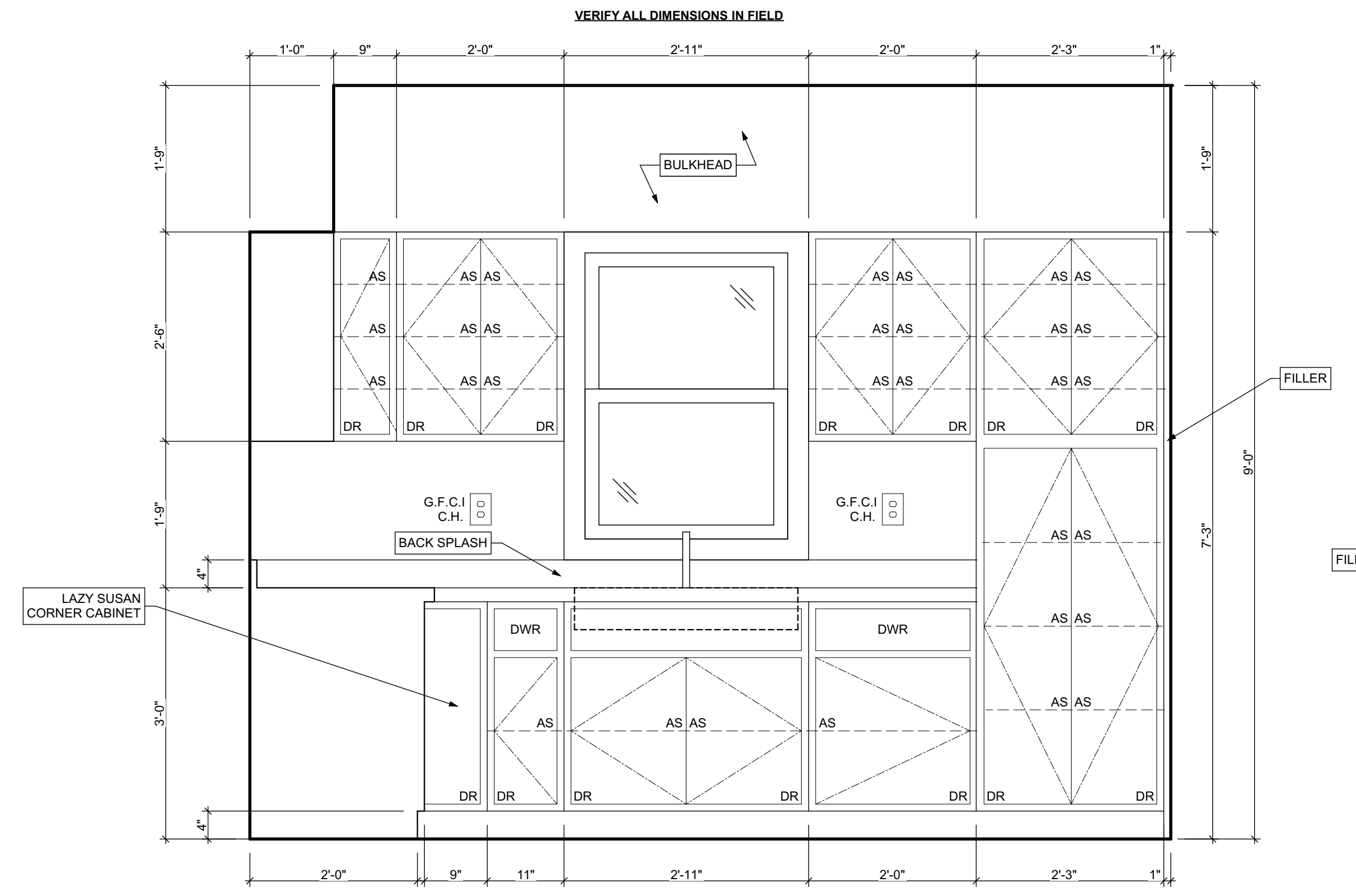
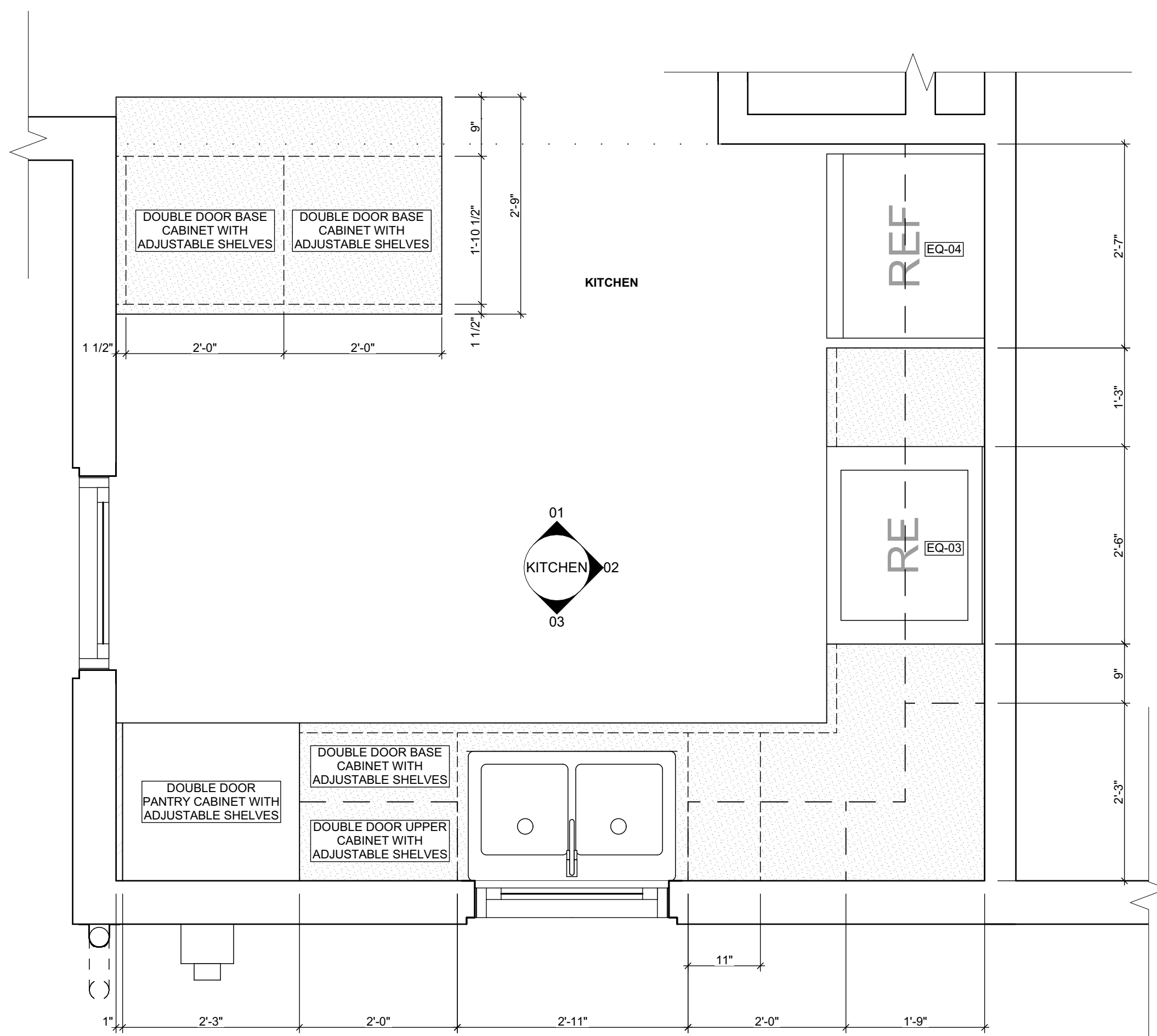
1 KITCHEN ELEVATION 01
SCALE: 3/4" = 1'-0"2 KITCHEN ELEVATION 02
SCALE: 3/4" = 1'-0"3 KITCHEN ELEVATION 03
SCALE: 3/4" = 1'-0"4 FIRST FLOOR KITCHEN ENLARGED PLAN
SCALE: 3/4" = 1'-0"

BATHROOM ACCESSORY SCHEDULE

ITEM	QUANTITY	MANUFACTURER	DIMENSIONING NOTES
MIRROR	2	Eviva Sleek Frameless Rectangular Bathroom Vanity Mirror, or equivalent	Remove existing and place new mirror in same location
MEDICINE CABINET	-	Kohler Maxtow 20in. x 24in. Aluminum Frameless Surface-Mount Soft Close Medicine Cabinet with Mirror, or equivalent	Remove existing and place new medicine cabinet in same location
TOWEL BAR	1	MOEN Contemporary 24 in. Towel Bar in Chrome	Remove existing and place towel bar in same location, provide blocking if necessary
TOILET PAPER HOLDER	2	MOEN Contemporary Toilet Paper Holder in Chrome	Remove existing and place toilet paper holder in same location, provide blocking if necessary
TOWEL RING	2	MOEN Contemporary Towel Ring in Chrome	Remove existing and place towel ring in same location, provide blocking if necessary
WALL MOUNTED SOAP HOLDER	2	MOEN Contemporary Wall mounted soap holder in Chrome	Remove existing and place wall mounted soap holder in same location, provide blocking if necessary

MECHANICAL EQUIPMENT SCHEDULE

ITEM	TAG	QUANTITY	MANUFACTURER	MODEL	NOTES
ELECTRIC FURNACE	-	0	AMANA	AVPEC	See specifications for Sizing requirements, related equipment and accessories
NATURAL GAS FURNACE	FURN	1	AMANA	AMEC96	See specifications for Sizing requirements, related equipment and accessories
AIR-COOLED HEAT PUMP UNITS	-	0	AMANA	ASZ - 16	See specifications for Sizing requirements, related equipment and accessories
AIR COOLED CONDENSING UNITS	AC	1	AMANA	ASX - 18	See specifications for Sizing requirements, related equipment and accessories
EXHAUST FAN (CEILING MTD)	-	0	PANASONIC	FV - 0511VFC1	Whisper fit DC-50-80-110 CFM with Condensation Sensor
ELECTRIC BASE BOARD RADIATION	-	0	QMARK	QMKCA	Electric Baseboard Radition, Size, Wattage and Voltage to match existing unit being removed
ELECTRIC WALL HEATER	-	0	QMARK	CWH	Electric Wall Heater, Size, Wattage and Voltage to match existing unit being removed
DIFFUSERS, REGISTERS, GRILLES	-	0	HART & COOLEY	SERIES 600	Double deflection supply air register Single deflection return air register
ELECTRIC WATER HEATER	WH	1	A.O. SMITH	VOLTEX HYBRID Electric heat pump	Refer to plumbing specifications for sizing
NATURAL GAS WATER HEATER	-	0	A.O. SMITH	PROLINE® VE	power direct vent Refer to plumbing specifications for sizing

APPLIANCE SCHEDULE

ITEM	TAG	QUANTITY	MANUFACTURER	MODEL	NOTES
STOVE	RE/EQ-03	1	WHIRLPOOL	W11245179A	black 30"
REF.	REF/EQ-04	1	WHIRLPOOL	WRT1E8F2DB00	black 18", type 18MSTA

PLUMBING SCHEDULE

ITEM	TAG	QUANTITY	MANUFACTURER	MODEL	NOTES
KITCHEN SINK (DOUBLE BOWL)	-	1	ELKAY	AVENUE	Drop-in/Undermount Stainless Steel 30" 50/50 Double Bowl Kitchen Sink with Bottom Grid
KITCHEN SINK (SINGLE BOWL)	-	0	ELKAY	AVENUE	Drop-in/Undermount Stainless Steel 25" X 22" X 9" 3 Hole Single Bowl Kitchen Sink with Bottom Grid
KITCHEN SINK FAUCET	-	1	MOEN	7425	Kitchen, 8" Chateau with covers for unused sink holes.
VANITY LAVATORY	-	2	GLACIER BAY	W11245179A	24" W x 36" H x 19" D Bath Vanity in White with Vanity Top in White and White Basin
PEDESTAL LAVATORY	-	0	KOHLER	K-2362-4-0	Drop-in/Undermount Stainless Steel 25" X 22" X 9" 3 Hole Single Bowl Kitchen Sink with Bottom Grid
LAVATORY (WALL HUNG)	-	0	KOHLER	KINGSTON K-2005-0	Drop-in/Undermount Stainless Steel 25" X 22" X 9" 3 Hole Single Bowl Kitchen Sink with Bottom Grid
LAVATORY FAUCET	-	2	MOEN	L64620	4" Chateau with covers for unused sink holes
WATER CLOSET	-	2	KOHLER	K-31621-0	Cimarron white elongated comfort height 2-piece watersense toilet. 12" rough-in size (ADA Compliant)
SHOWER	-	0	DREAMLINE	PRISM DL-6030-04	Fit to existing conditions. Frameless pivot shower enclosure in brushed nickel and corner drain white base
BATHTUB	-	1	AMERICAN STANDARD	2391.S.020	Princeton 30"W x 60" L White porcelain enameled steel rectangular righ drain alcove soaking bathtub
BATHTUB / SHOWER FAUCETS	-	1	MOEN	T269E3P / T8342EP15	Voss Chrome 1-Handle Handle(S) Included WaterSense Tub and Shower with Single Function Showerhead Model/Commercial Chrome 1-Handle WaterSense Shower Faucet with Multi-Head Showerhead
WASHER BOX	-	0	GUY GRAY	RECESSED WALL BOX	Combination valved fitting or separate Hot & Cold water valved fittings & drain standpipe
LAUNDRY TRAY (SINGLE)	-	1	E.L. MUSTEE & SONS, INC.	UTILITUB 19F	Freestanding Single Laundry tray with steel legs
LAUNDRY TRAY (DOUBLE)	-	0	E.L. MUSTEE & SONS, INC.	UTILAWIN 27F	Freestanding Double Laundry tray with steel legs
LAUNDRY TRAY FAUCET	-	1	MOEN	40812	4" Centerset Laundry Faucet with 9" spout reach
COUNTERTOP SINK (SINGLE BOWL)	-	0	ELKAY	LUSTERTONE	Drop-in Stainless Steel 25" X 22" X 8 1/2" 2 Hole Single Bowl Countertop Sink
COUNTERTOP SINK FAUCET	-	0	MOEN	40812	4" Centerset Laundry Faucet with 9" spout reach

- ALL DRYER POWER TYPE IS AN ESTIMATION. GC TO INFORM ARCHITECT IF EXISTING DRYER IS GAS WHERE ELECTRIC IS SPECIFIED AND VICE VERSA
- SCHEDULES SHOWN FOR INFORMATION ONLY. REFER TO SPECIFICATIONS FOR FINAL FF&E SELECTIONS.

GENERAL NOTE:
MANUFACTURERS PRODUCTS NOTED ON THESE SCHEDULES ARE "BASIS OF DESIGN ONLY" AND MAY BE SUBSTITUTED WITH EQUIVALENT SPECIFICATION

- Any conflicts in the drawings or between new and existing construction shall be referred to the Architect.
- Contractor shall verify all dimensions and existing conditions in the field and shall advise **Fukui Architects, Pc** of any discrepancies between, additions to, deletions from, or alterations to any and all conditions prior to proceeding with any phase of work. **Do not scale drawings.**
- All work shall be installed in accordance with applicable codes and regulations.
- Contractor shall be responsible for the patching, repairing, and preparations of all existing floor, wall, and ceiling surfaces as required to receive scheduled finishes.
- All items shown on drawings are finished construction assemblies. Contractor shall provide and install all material required for finished assemblies.
- All reports, plans, specifications, computer files, field data, notices, and other documents and instruments prepared by the Architect as instruments of service shall remain the property of the Architect. The Architect shall retain all common law statutory, and other reserved rights, including the copyright thereto.

ISSUED FOR PERMIT: 05.06.2022

Owner:
HACP
200 ROSS STREET PITTSBURGH PA
15219

Project Location:
MANCHESTER SCATTERED SITES
1404 ADAMS STREET
PITTSBURGH, PENNSYLVANIA
15233

DECK SECTION DETAIL, WOOD FENCE DETAIL, DECK ENLARGED DETAILS, EXTERIOR DOOR THRESHOLD, WINDOW INSTALLATION UNDER VINYL SIDING

scale	As Noted	Sheet No. A10 Project #2006
date	May 6, 2022	
no.	11	
of.	12	

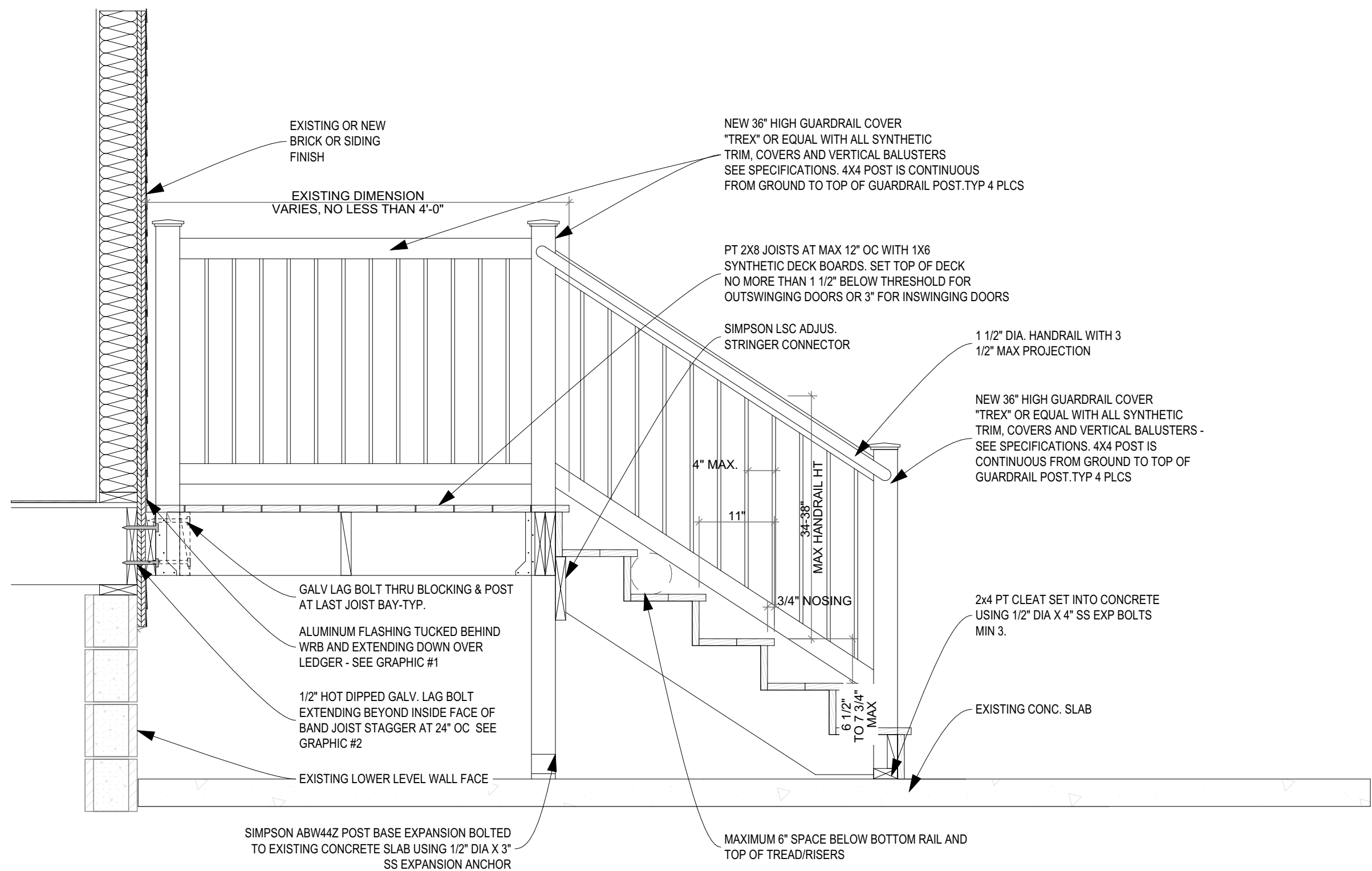

1 DECK SECTION DETAIL

SCALE: 3/4" = 1'-0"

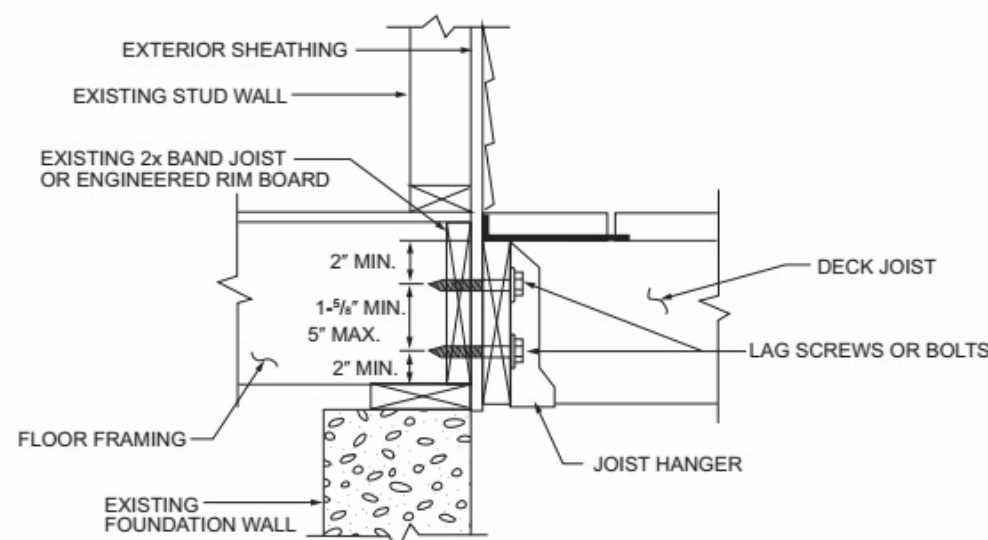

3 DECK ENLARGED DETAILS

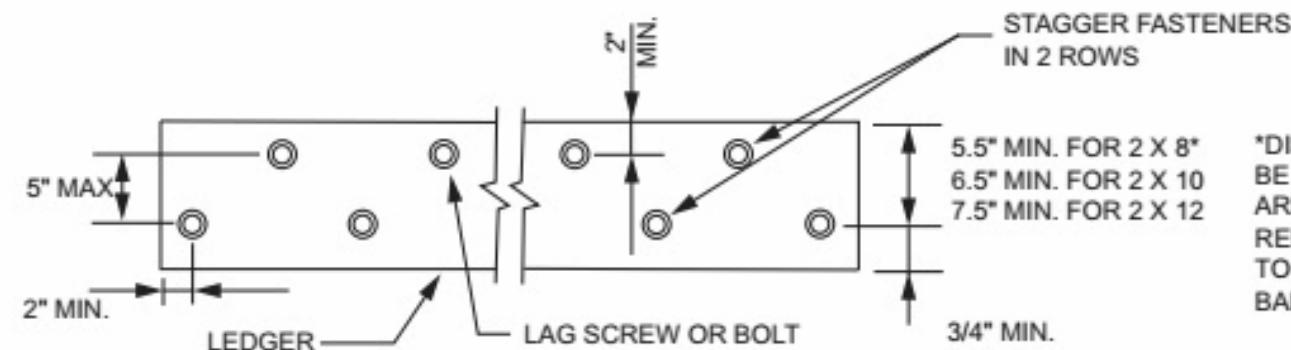

*DISTANCE SHALL BE PERMITTED TO BE REDUCED TO 4.5" IF LAG SCREWS ARE USED OR BOLT SPACING IS REDUCED TO THAT OF LAG SCREWS TO ATTACH 2 X 8 LEDGERS TO 2 X 8 BAND JOISTS.

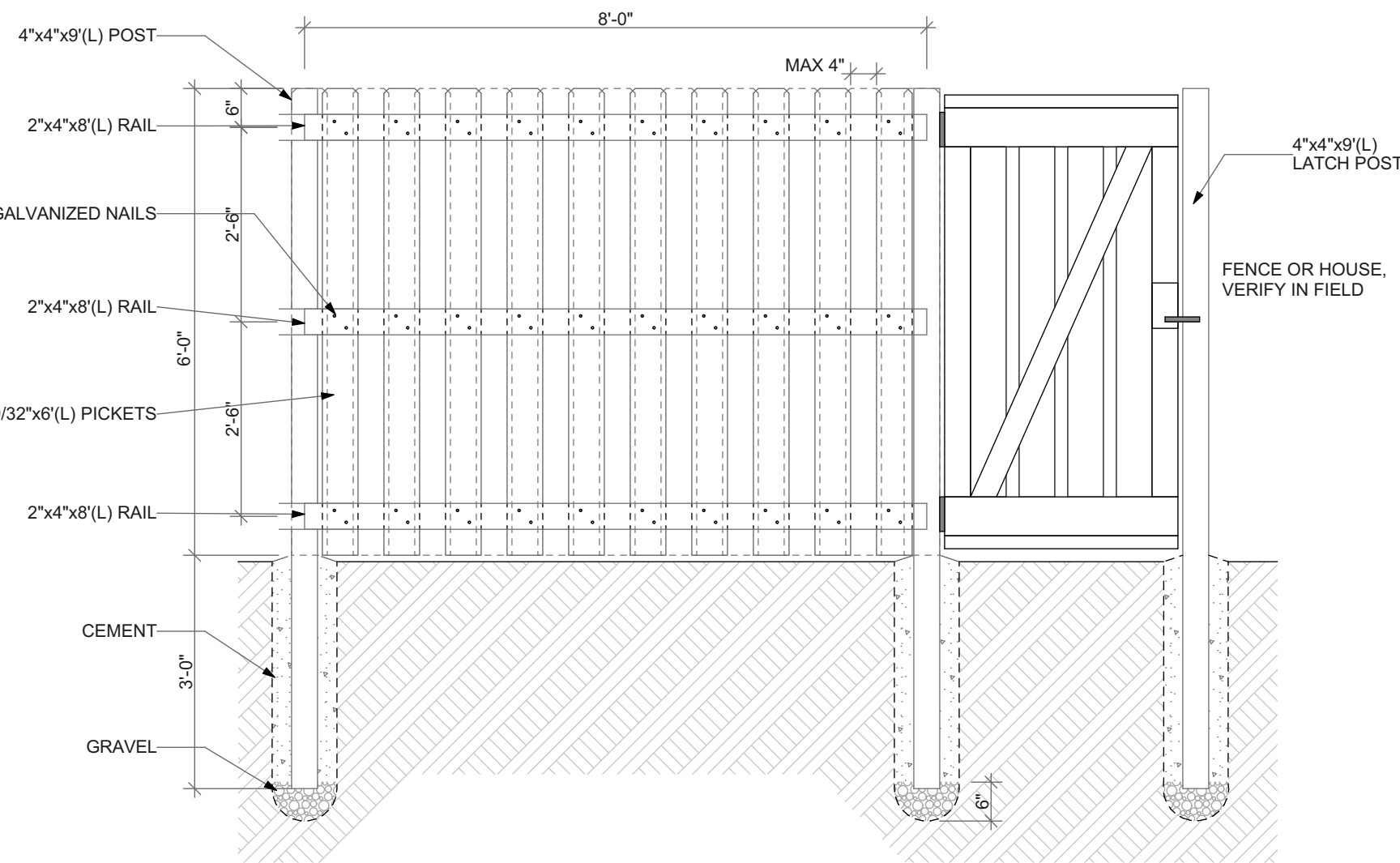

STRAIGHT SHADOWBOX FENCING
ELEVATION

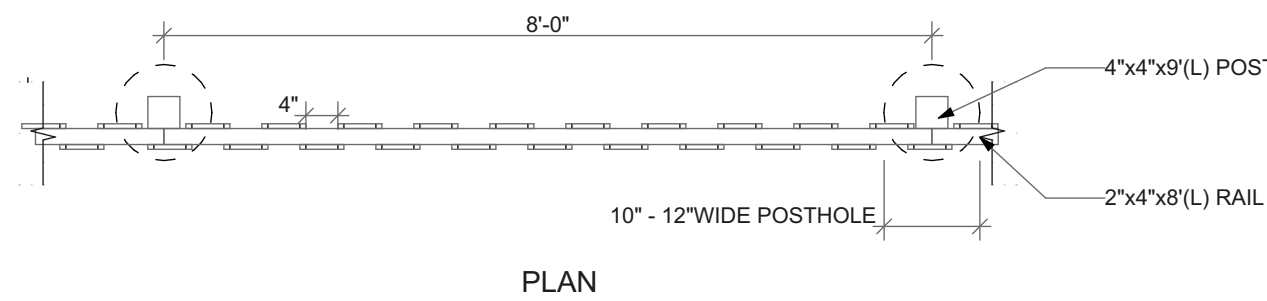

PLAN

2 WOOD FENCE DETAIL

SCALE: 1/2" = 1'-0"

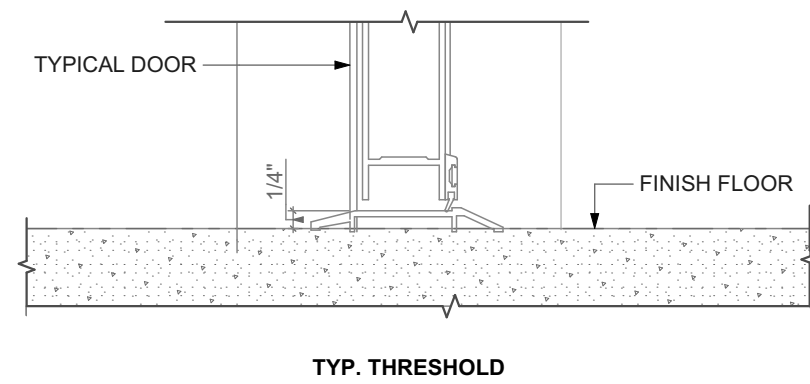

TYP. THRESHOLD

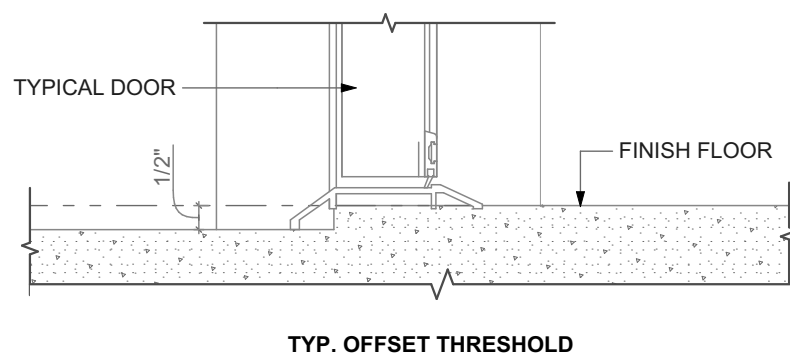

TYP. OFFSET THRESHOLD

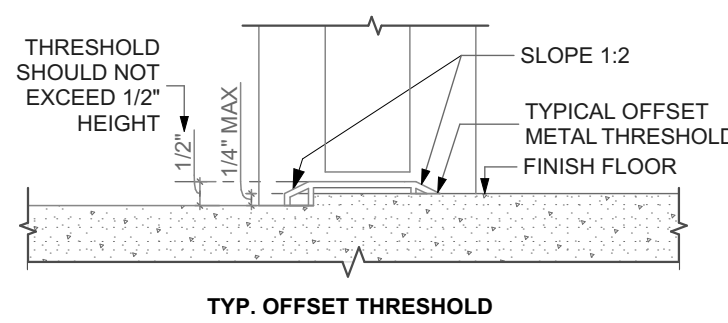

TYP. OFFSET THRESHOLD

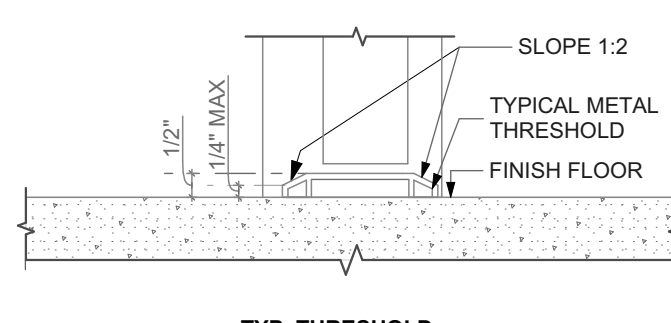

TYP. THRESHOLD

4 EXTERIOR DOOR THRESHOLD

SCALE: 3" = 1'-0"

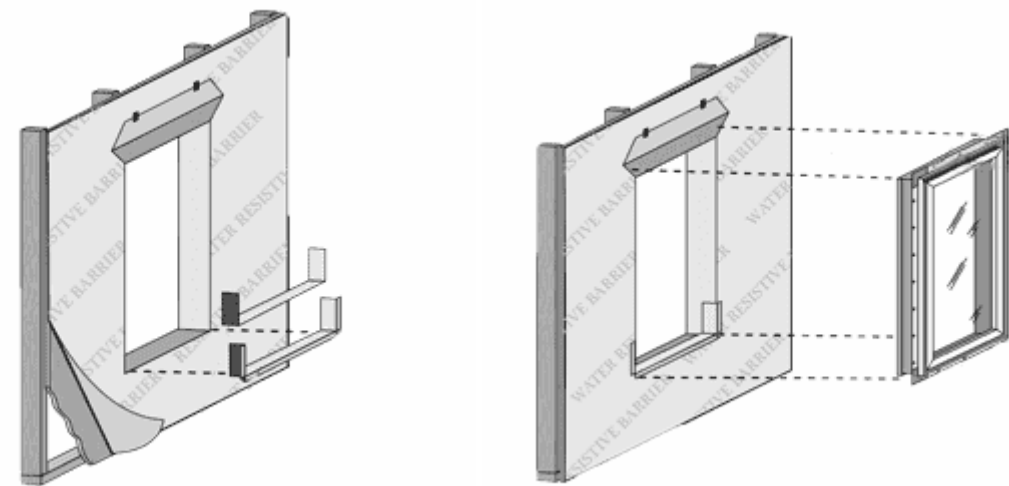
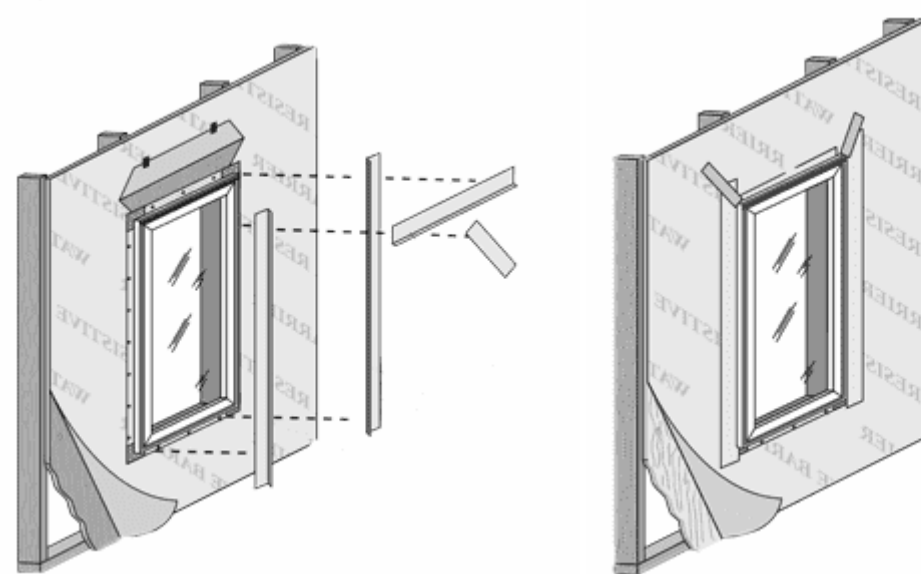

5 WINDOW INSTALLATION UNDER VINYL SIDING

NOT TO SCALE

POCKET REPLACEMENT FROM THE EXTERIOR FOR BLOCK FRAME WINDOWS
INSTALLING NEW BLOCK FRAME WINDOWS IN EXISTING WOOD DOUBLE-HUNG OR SINGLE-HUNG WINDOWS

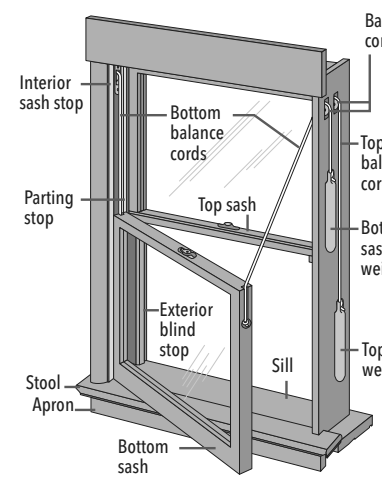

1 REMOVE THE EXISTING SASHES

CAUTION: Many windows in older homes are painted with lead-based paint. Removal of old windows may disturb this paint. Proper precautions must be taken to minimize exposure to dust and debris. Consult state or local authorities for more information.

REMEMBER TO USE APPROPRIATE PERSONAL PROTECTIVE EQUIPMENT.

- A. Measure the width and height of the pocket opening. The new window must be 1/2" to 3/4" smaller than this measurement.
- B. Unlock the window. If the sashes are painted shut, use a high-speed oscillating tool or a utility knife to cut the joint between the sashes and frame stops until the sashes are free.

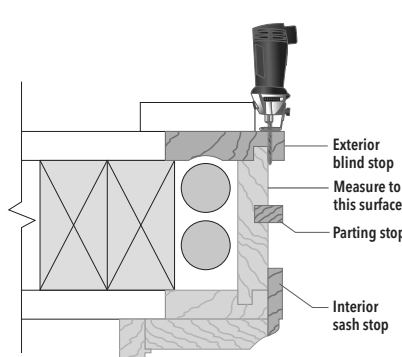

- C. Remove the exterior stops at the head and jambs using a chisel, reciprocating saw, roto-tool or equivalent. Cut them flush with the side of the frame.
- D. Carefully remove the upper sash and dispose of it properly.
- For older existing windows with weight pocket and pulley balances, cut the cords, letting the weights fall and remove the pulleys.
- For windows with vinyl or aluminum jamb liners, tilt or twist the sash and release it from the balance assembly.
- E. Remove the head and jamb parting stops (if applicable) by pulling or prying them out of the frame.
- F. Carefully remove the lower sash.
- G. Remove any remaining jamb liner material (if applicable).
- Caution: Some balances are spring-loaded.
- H. Insulate the weight chamber (if desired).

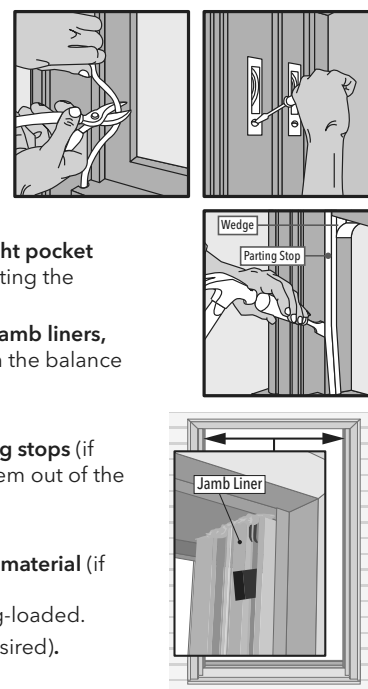

BFRPF - 7 Revised 07/13/2021 © 2019 Pella Corporation PR_BFE

2 PREPARE THE OPENING

- A. Inspect the existing window frame. Repair or replace any deteriorated parts.
- B. Clean the opening of any dirt, debris or excess old paint.
- Note: If using aluminum coil exterior trim, apply it now.

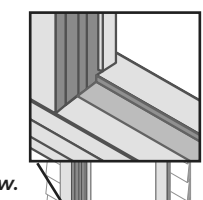

- D. Apply sealant over any gaps in the corners of the existing frame.
- E. Check the sill for level or for bowing.
- F. Install and level sill shims only if necessary to correct for bowing of the sill. Place 1" wide x 1/4" to 3/8" thick shims 1/2" from each side. Place additional shims under each mullion and sliding window interlocker.
- For vinyl windows, add shims so maximum spacing is 18".
- G. Attach shims to prevent movement after they are level.

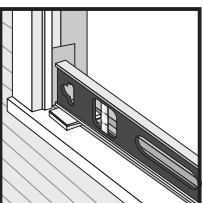

3 PREPARE THE WINDOW

- See next page for Sill Adapter illustrations.
- A. Drill pilot holes (if necessary) in the new window frame. See anchoring instructions at the end of this booklet.
- B. Dry fit the window in the opening.
- C. Measure the distance from the bottom of the window to the existing sill. Remove the window from the opening.
- D. Trim the sill adapter to the correct height (if applicable). Use a sharp utility knife to score the sill adapter along the groove. Bend and break off the excess sill adapter material.
- E. Install the sill adapter. Cut it to length and notch it (if necessary).
- F. Dry fit the window a second time to ensure a proper fit. Remove the window from the opening.
- G. Create 1/4" weep holes (Vinyl products only). Drill or notch a weep hole 1" from each end of the sill adapter.

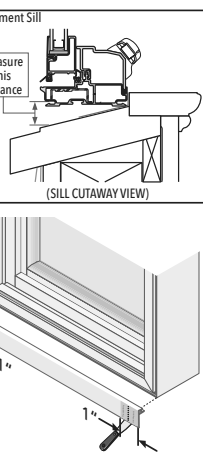

POCKET REPLACEMENT FROM THE EXTERIOR FOR BLOCK FRAME WINDOWS
INSTALLING NEW BLOCK FRAME WINDOWS IN EXISTING WOOD DOUBLE-HUNG OR SINGLE-HUNG WINDOWS

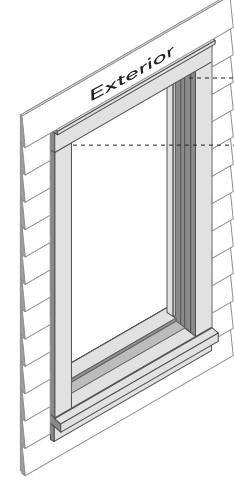

3 PREPARE THE WINDOW (Continued)

Pella® 350 Series



Architect Series® (850) and Pella® Lifestyle Series Dual-Pane

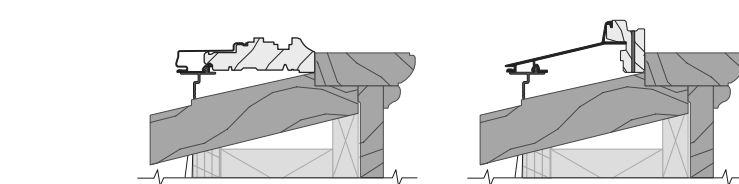

Pella® Impervia®

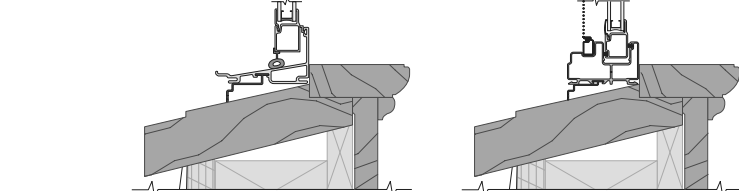

Casements and Fixed Windows:

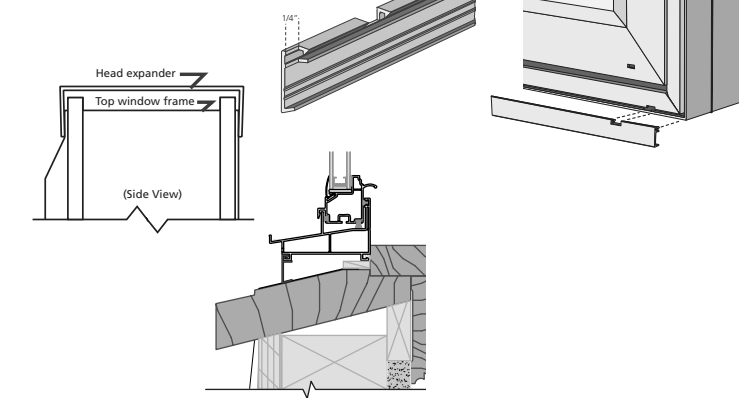

BFRPF - 8 Revised 07/13/2021 © 2019 Pella Corporation PR_BFE

4 SET AND FASTEN THE WINDOW

- A. Apply a 3/8" bead of sealant where the existing stool meets the existing window sill. Additionally, place sealant at the ends of the flashing tape, making sure to connect with the stool sealant.
- B. Apply a 3/8" bead of sealant at the exterior surface of the interior head and jamb stops. Connect this bead of sealant to the sealant line on the stool.
- C. Insert the window in the opening. Check to make sure the window rests against the interior stops and is making contact with the sealant.
- D. Place shims and begin driving screws at each predrilled hole in the window frame. Add additional shims at the ends of meeting rails and as necessary to ensure even reveal between the frame and sashes.
- Refer to the anchoring instructions at the end of this booklet.
- Ensure the window frame remains fully embedded in sealant.
- NOTE: Keep shims 1/2" from the exterior surface of the window to allow for backer rod and sealant.
- E. Cut the checkrail band at each jamb and remove. Tilt the sashes to remove checkrail clips (if applicable).
- Pella® Lifestyle Series Dual-Pane only: Push the remaining tails of the band into the jambliner holes.
- F. Check for plumb, level, square and adjustment. Make any necessary adjustments to shims and finish installing frame screws.
- G. Adjust the screw jacks (if applicable) with a screwdriver. Turn clockwise to move the frame toward the sash.
- Tilt the lower sash inward to locate the jamb jacks in the interior balance channel near the checkrail.
- H. Install interior sealant from the exterior. Refer to the interior sealant instructions at the end of this booklet.
- I. Install exterior sealant. Refer to the exterior sealant instructions at the end of this booklet.
- J. Install exterior frame expanders at this time (if necessary).

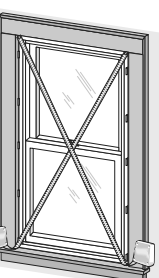
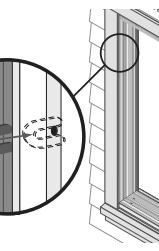
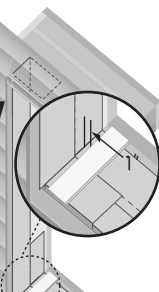

BLOCK FRAME AND RENOVATION® / PRECISION FIT® WINDOWS ANCHOR INSTRUCTIONS

Note: Standard performance only. Additional anchoring may be required for performance upgrade, impact resistant products or to comply with local building code requirements.

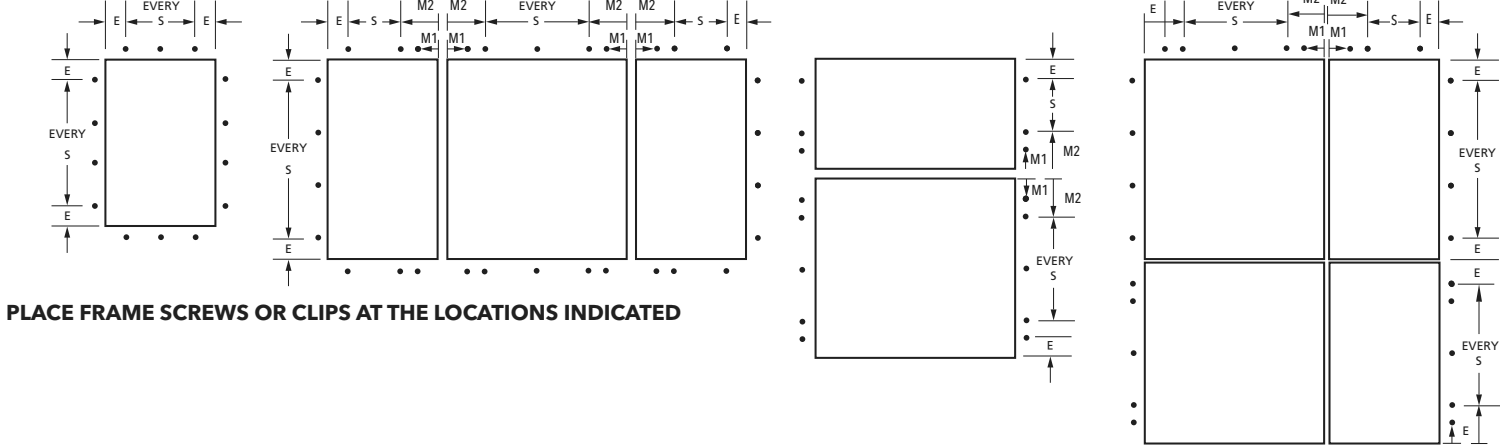

PLACE FRAME SCREWS OR CLIPS AT THE LOCATIONS INDICATED

ARCHITECT SERIES® (850) AND PELLA® LIFESTYLE SERIES WINDOW ANCHOR SPACING INSTRUCTIONS

Product	Edge Spacing (E)	Max. Intermediate Spacing (S)	First Mullion Anchor (M1)	Second Mullion Anchor (M2)	Fastener Wood**	Special Notes
Casement/Awning	6"	16"	3"	6"	#8x2" Finish Screw	
Double- or Single- Hung	6"	16"	3"	6"	#8x2" Finish Screw	For windows with integrated Rolocreen® retractable screen, drive jamb screws at each factory pre-punched hole in the jamb liner. Add fasteners as necessary, driving the head part flush of the jamb liner. Avoid Rolocreen components in the head and sill.
Fixed Frame	6"	16"	3"	6"	#8x2" Finish Screw	
Monumental DH > 54" x 96"	6" (Head)	16" (Head)	3"	6"	#8 x 3" Screw	Remove sashes and jamb liners. Drive 1 screw through each jamb liner support clip (top, bottom, checkrail and center of each sash). Drive 2 additional screws through the frame for secure clips 3" above and below the checkrail on each jamb. Drive additional screws through the frame (or secure clips) centered between each jamb liner support clip.

* M1 anchor required if design pressure exceeds 20 psf.

** For light gauge steel framing, use #10 self-drilling/self-tapping screws; For concrete or masonry, use 3/16" masonry screws with 1-1/4" minimum embedment.

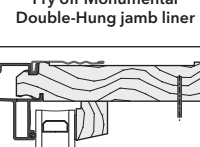
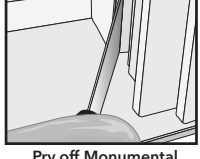
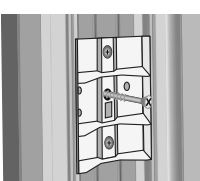
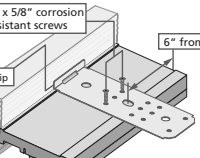
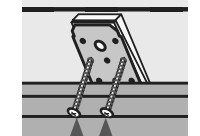

BFRPF - 17 Revised 07/13/2021 © 2019 Pella Corporation PR_BFE

BLOCK FRAME AND RENOVATION® / PRECISION FIT® WINDOWS ANCHOR INSTRUCTIONS

NOTE: Standard performance only. Additional anchoring may be required for performance upgrade, impact resistant products or to comply with local building code requirements.

PELLA® IMPERVIA® WINDOW ANCHOR SPACING INSTRUCTIONS

Product	Edge Spacing (E)	Max. Intermediate Spacing (S)	First Mullion Anchor (M1)	Second Mullion Anchor (M2)	Fasteners*	Special Notes
Sliding and Sash Set Fixed Single-Hung	6"	16"	3"	6"	#8 x 2-1/2" Pan Head (provided)	Installation clips required for anchoring at the sill.
Double-Hung	6"	16"	3"	6"	#8 x 2" Pan Head (provided)	Sill anchors not required for single wide units. Installation clips required for mullion anchoring.
Casement/Awning - Vent and Fixed	6"	15"			#10 x 3" Pan Head (provided)	Head and Sill anchors not required when single wide unit with frame width less than 42".
Direct Set	6"	15"			#10 x 3" Pan Head (provided)	Install screws at pre-marked locations after removing interior frame covers (see below).

Use Factory Drilled Installation Holes if present.

Install hole plugs after driving screws (see BFRPF 17 and Direct Set).

* For light gauge steel framing, use #10 self-drilling/self-tapping screws; For concrete or masonry, use 3/16" masonry screws with 1-1/4" minimum embedment.

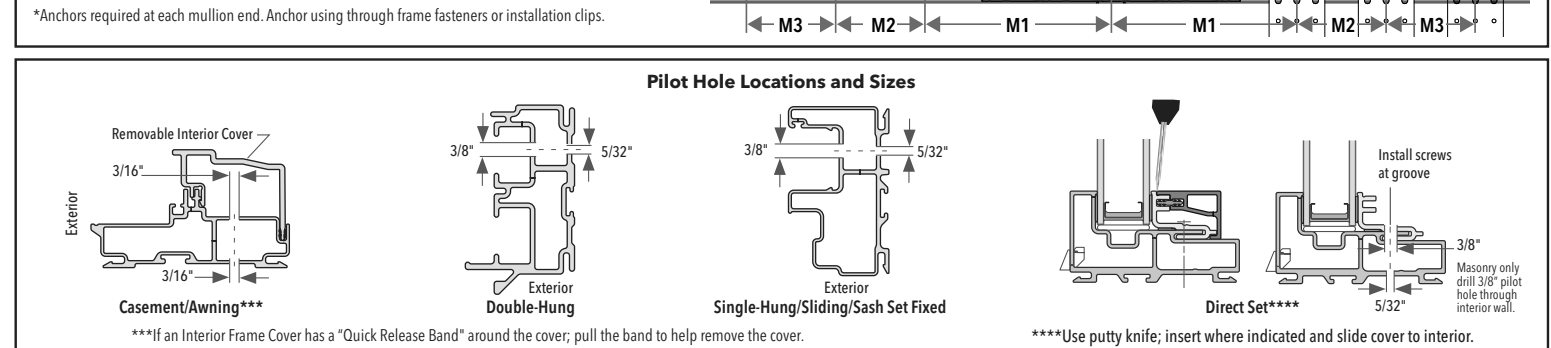
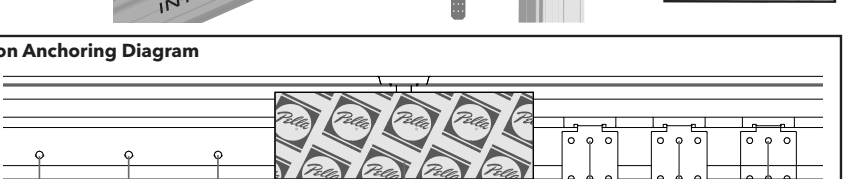
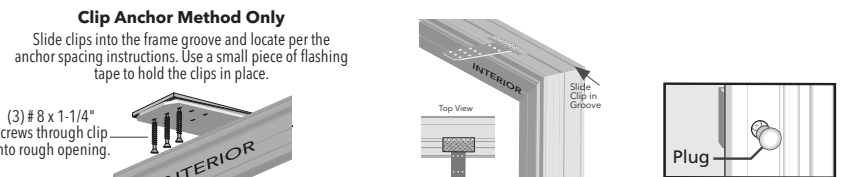

Product	Edge Spacing (E)	Max. Intermediate Spacing (S)	First Mullion Anchor (M1)	Second Mullion Anchor (M2)	Fastener Wood**	Special Notes
Casement/Awning	6"	16"	None	6"	#10x2-1/2" Pan Head (provided)	
Sliding and Fixed Window	6"	16"	None	6"	#10x2-1/2" Pan Head (provided)	Place 2 screws 4" from the center of the meeting rail at the head and sill of sliding windows.
Double- and Single-Hung	6"	16"	None	6"	#10x2-1/2" Pan Head (provided)	

* Use Factory Drilled Installation Holes if present.

** For light gauge steel framing, use #10 self-drilling/self-tapping screws; For concrete or masonry, use 3/16" masonry screws with 1-1/4" minimum embedment.

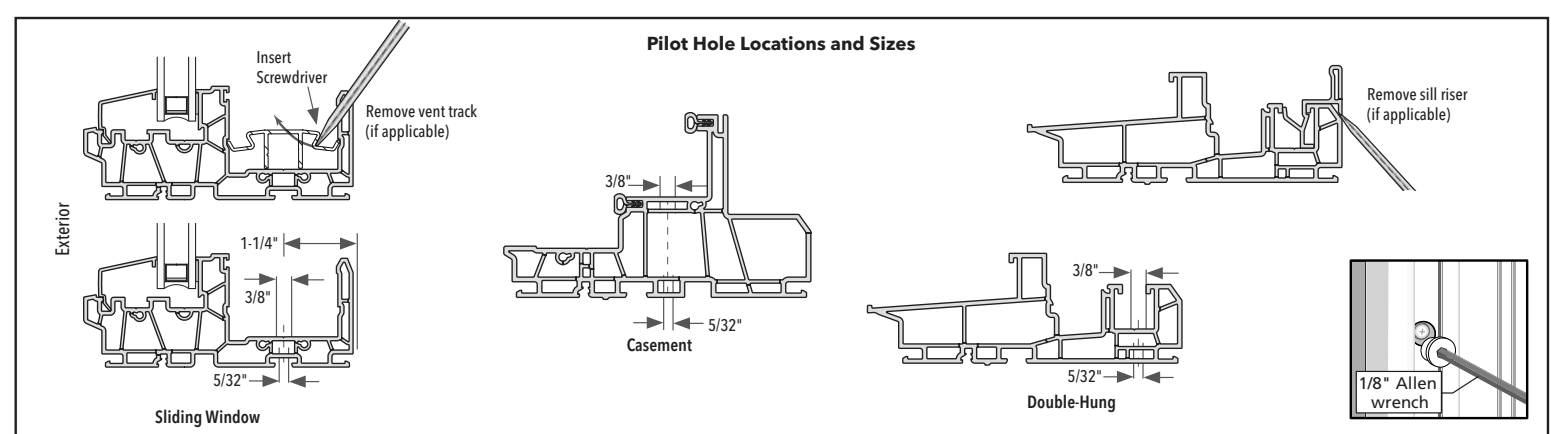

BFRPF - 18 Revised 07/13/2021 © 2019 Pella Corporation PR_BFE

BLOCK FRAME AND RENOVATION® / PRECISION FIT® WINDOW ANCHOR INSTRUCTIONS

NOTE: Standard performance only. Additional anchoring may be required for performance upgrade, impact-resistant products or to comply with local building code requirements.

ENCOMPASS BY PELLA® / THERMASTAR BY PELLA® 150 SERIES WINDOW ANCHOR SPACING INSTRUCTIONS

Product	Edge Spacing (E)	Max. Intermediate Spacing (S)	First Mullion Anchor (M1)	Second Mullion Anchor (M2)	Fastener Wood***	Special Notes
Sliding Window (East and West)	6"	16"	3"	6"	#8 x 1-1/4" Pan Head (provided)	Use M1 and M2 spacing for screws at head of meeting rail. Center 1 clip below the meeting rail.
Single-Hung (West)	6"	16"	3"	6"	#8 x 2-1/2" Pan Head (provided)	Use M1 and M2 spacing for screws at the head only with mullions.
Single- and Double-Hung (East)	6"	16"	3"	6"	#10 x 2" Pan Head (provided)	High Performance DH (D) #8 x 2" jamb frame screws, 4" apart at checkrails. Use (H) #8 x 2" screws at head mullion ends and 4 clips at all mullion ends, 3" and 6" from mullion. Use self-adhesive spacer at all installation holes for a PG50 Performance install.
Fixed Window	6"	16"	3"	6"	#8 x 3" Pan Head (provided)	Use clips at the sill at mullions and centered under fixed casements in 3-wide combinations.

All venting products: Head and sill anchors are required on composites only.

** For light gauge steel framing, use #10 self-drilling/self-tapping screws; For concrete or masonry, use 3/16" masonry screws with 1-1/4" minimum embedment.

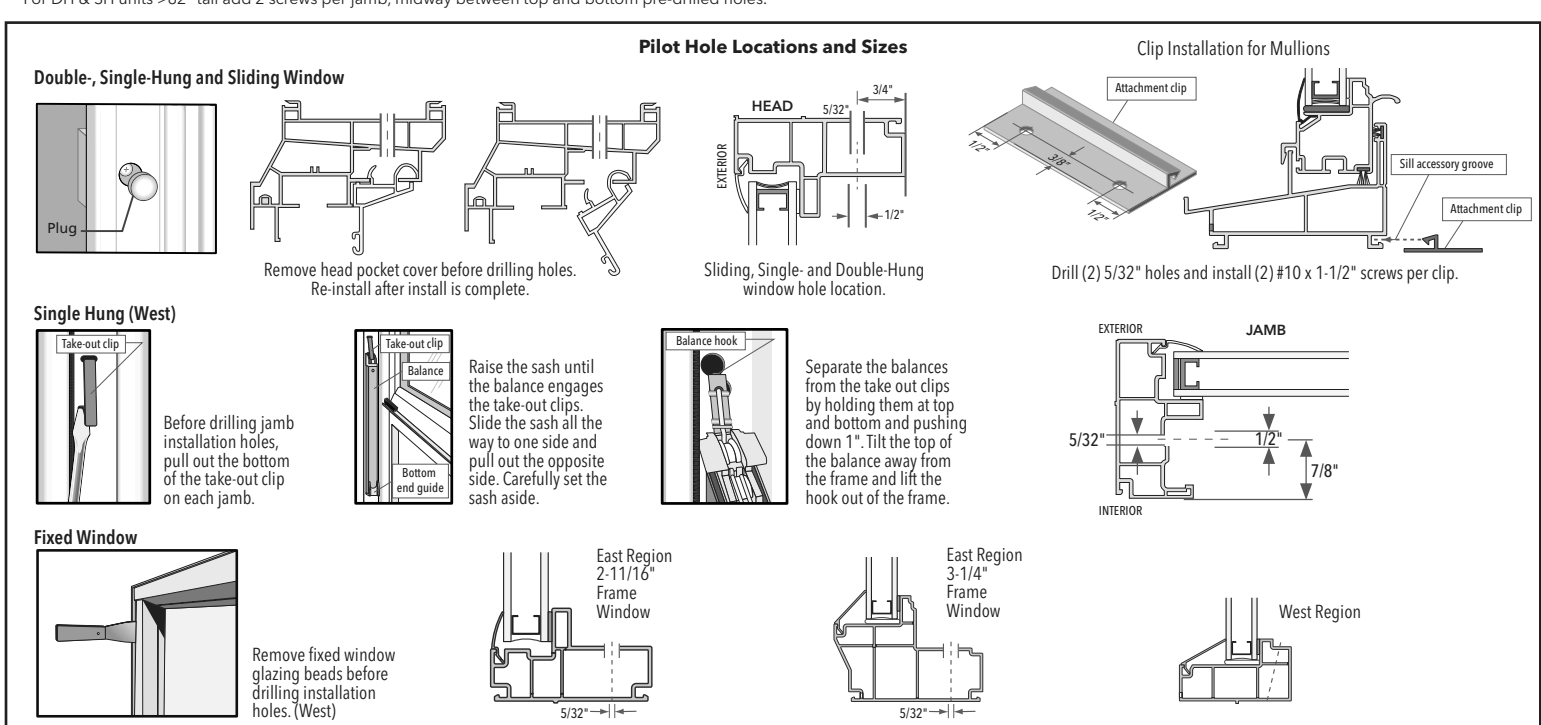

Product	Edge Spacing (E)	Max. Intermediate Spacing (S)	First Mullion Anchor (M1)	Second Mullion Anchor (M2)	Fastener Wood***	Special Notes
DH/SW (single units)	4"	16" **	3"	6"	#10 x 2" Pan Head (provided)	Use self-adhesive spacer at all installation holes (for a PG50 Performance install).
DH / SH / FX	4"	16"	3"	6"	#10 x 2" Pan Head (provided)	
SW	4"	12"	3"	6"	#10 x 2" Pan Head (provided)	Use M1 and M2 spacing for screws at head and clips at sill with mullions only.
SW & PG50	4"	12"	3"	6"	#10 x 2" Pan Head (provided)	
CM/AW	4"	12"	3"	6"	#10 x 2" Pan Head (provided)	
FX CM/AW	4"	12"	3"	6"	#10 x 2" Pan Head (provided)	

All venting products: Head and sill anchors are required on composites only.

* Use Factory Drilled Installation Holes if present.

** For DH & SH units > 62" tall add 2 screws per jamb, midway between top and bottom pre-drilled holes.

*** For light gauge steel framing, use #10 self-drilling/self-tapping screws; For concrete or masonry, use 3/16" masonry screws with 1-1/4" minimum embedment.

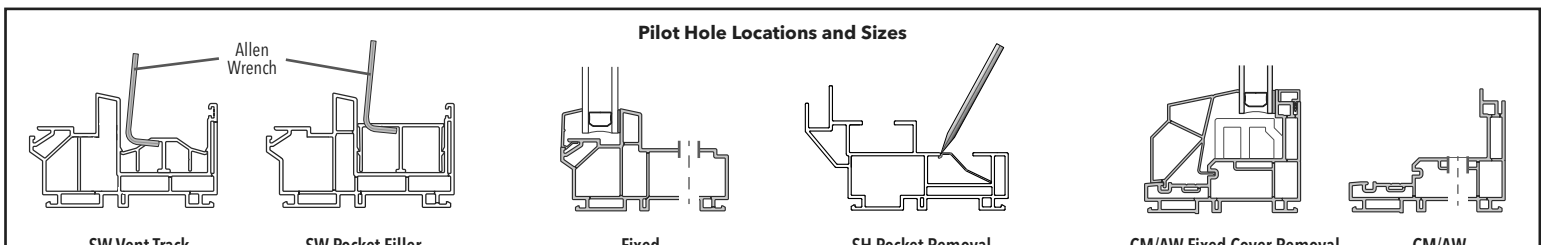

BFRPF - 19 Revised 07/13/2021 © 2019 Pella Corporation PR_BFE

INTERIOR AND EXTERIOR SEALANT FOR BLOCK FRAME AND RENOVATION® / PRECISION FIT® WINDOWS

Interior Sealant Instructions

CAUTION: Use low pressure polyurethane window and door insulating foams. Follow the directions on the can. Do not use high pressure or latex foams.

- A. Insert the nozzle or straw between the rough opening and window frame. This can be done from the interior or exterior.
- B. Place a 1" deep bead of foam approx. 1" from the interior of the frame to allow for expansion. Do not fill the entire depth of the rough opening cavity.
- NOTE: Apply foam between the frame and rough opening, NOT between jamb extensions and the rough opening.
- C. To ensure a continuous interior seal, apply sealant over the interior surface of any shims or clips that interrupt the foam seal.
- Backer rod (if necessary) and sealant can be used in place of the low expansion foam to create the interior seal. However, foam has greater insulating properties. Fiberglass batt or similar insulation is not recommended as it can absorb water and does not act as an air seal.

For windows set against drywall return or wood interior stops:

- D. Apply a corner bead of sealant where the frame and drywall return or stop meet. This sealant covers any gaps and creates a smooth transition between materials. Applying a continuous interior bead of sealant eliminates the need for low expansion foam.
- Note: Use a low odor, paintable sealant such as Pella Window and Door Installation Sealant.
- E. Re-check window operation and remove shipping spacers after foam installation. Excess foam may be removed with a serrated knife after it cures.

Exterior Sealant Instructions

CAUTION: Use a high quality, multi-purpose exterior sealant such as Pella Window and Door Installation Sealant. Follow the directions on the cartridge.

- A. If the space between the new window frame and the opening is greater than 1/4", go to step (B). If less than 1/4" or if the frame does not project past an exterior stop (Figure 1), skip to step (C).
- B. Insert backer rod 3/8" deep in the space around the window. Backer rod adds shape and controls the depth of the sealant line.
- C. Apply a continuous bead of sealant where the new frame contacts the exterior stop (Figure 1) or between the frame and the opening (Figures 2, 3 and 4). Continue the seal across the bottom of the sill adapter (if applicable). Do not block weep holes or weep hoods with sealant.
- NOTE: For full frame replacement in brick or siding, where the wall is designed to manage water do not leave gaps or weeps in the interior sealant. For pocket replacement, if weep holes are not present in the sill adapter and the existing sill slopes to the exterior, leave weep gaps in the sealant (Figure 5).

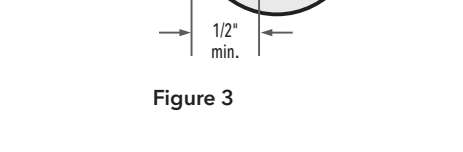
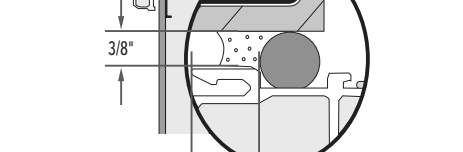
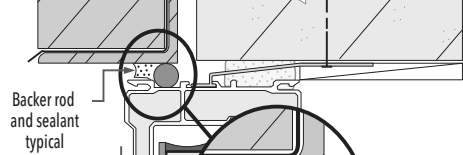
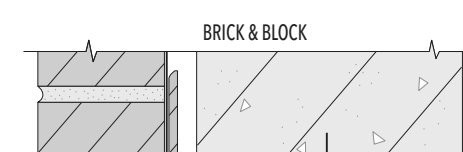

BFRPF - 20 Revised 07/13/2021 © 2019 Pella Corporation PR_BFE

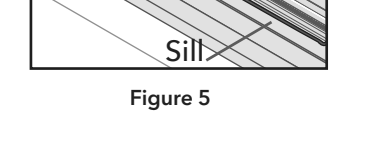
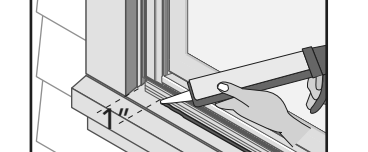
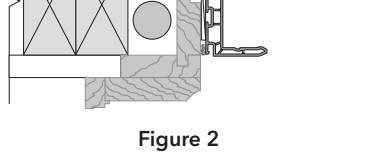
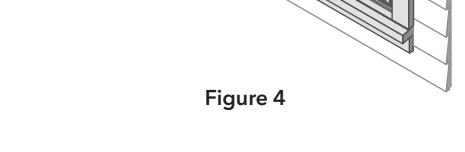
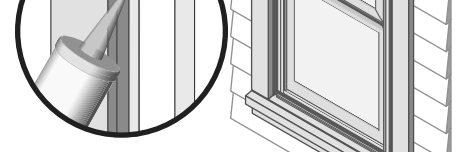
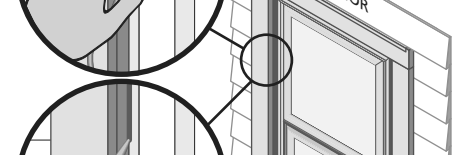

BFRPF - 20 Revised 07/13/2021 © 2019 Pella Corporation PR_BFE

Fukui Architects Pc

205 Ross Street
Pittsburgh, Pennsylvania 15219
ph 412.281.6001 fx 412.281.6002

© 2022 Fukui Architects, Pc

scale

general notes

- Any conflicts in the drawings or between new and existing construction shall be referred to the Architect.
- Contractor shall verify all dimensions and existing conditions in the field and shall advise Fukui Architects, Pc of any discrepancies between, additions to, deletions from, or alterations to any and all conditions prior to proceeding with any phase of work. Do not scale drawings.
- All work shall be installed in accordance with applicable codes and regulations.
- Contractor shall be responsible for the patching, repairing, and preparations of all existing floor, wall, and ceiling surfaces as required to receive scheduled finishes.
- All items shown on drawings are finished construction assemblies. Contractor shall provide and install all material required for finished assemblies.
- All reports, plans, specifications, computer files, field data, notices, and other documents and instruments prepared by the Architect as instruments of service shall remain the property of the Architect. The Architect shall retain all common law statutory, and other reserved rights, including the copyright thereto.

revisions

ISSUED FOR PERMIT: 05.06.2022

project title

Owner:

HACP
200 ROSS STREET PITTSBURGH PA
15219

Project Location:

MANCHESTER SCATTERED SITES
1404 ADAMS STREET
PITTSBURGH, PENNSYLVANIA
15233

drawing title

WINDOW REMOVAL / REPLACEMENT (PELLA)

scale
As Noted
date
May 6, 2022
no.

12 12

Sheet No.

A11

Project #2006