

# Fukui Architects Pc

205 Ross Street  
Pittsburgh, Pennsylvania 15219  
ph 412.281.6001 fx 412.281.6002

© 2022 Fukui Architects, Pc

scale

## general notes

- Any conflicts in the drawings or between new and existing construction shall be referred to the Architect.
- Contractor shall verify all dimensions and existing conditions in the field and shall advise **Fukui Architects, Pc** of any discrepancies between, additions to, deletions from, or alterations to any and all conditions prior to proceeding with any phase of work. **Do not scale drawings.**
- All work shall be installed in accordance with applicable codes and regulations.
- Contractor shall be responsible for the patching, repainting, and preparations of all existing floor, wall, and ceiling surfaces as required to receive scheduled finishes.
- All items shown on drawings are finished construction assemblies. Contractor shall provide and install all material required for finished assemblies.
- All reports, plans, specifications, computer files, field data, notices, and other documents and instruments prepared by the Architect as instruments of service shall remain the property of the Architect. The Architect shall retain all common law statutory, and other reserved rights, including the copyright thereto.

## revisions

ISSUED FOR PERMIT: 05.06.2022

## project title

### Owner:

HACP  
200 ROSS STREET  
PITTSBURGH, PA 15219

## drawing title

### Project Location:

MANCHESTER SCATTERED SITES  
1412 WEST NORTH AVENUE  
PITTSBURGH, PENNSYLVANIA  
15233

### SELECTION CRITERIA, THRESHOLD CRITERIA, TABULAR SCHEDULE

scale  
As Noted

date  
May 6, 2022

no. 1 of 13

Sheet No.

A0

Project #2006

#### PENNSYLVANIA HOUSING FINANCE AGENCY (2021 UNDERWRITING APPLICATION)

##### Design Architect's/Applicant's Certification Of Selection Criteria

The Agency has requested certain certifications from the architect and applicant in connection with the submission of an application.

Development: Manchester Scattered Sites

The development referenced above includes the following physical characteristics, design amenities, and other provisions for ranking points consideration. (Initial all that apply.)

##### Development Characteristics

##### Energy Conservation/Green Building

As the DESIGN ARCHITECT, I hereby certify that I either have designed or will design the referenced development to include the following energy conservation and sustainability measures.

##### Smart Site Selection - The development is located on, or is a(n):

- ☐ Brownfield (A former industrial or commercial property on which redevelopment or reuse is complicated by the presence of a hazardous substance, pollutant or contaminant. The presence of lead based paint, asbestos or an underground storage tank does not constitute a Brownfield. The remediation of the environmental hazard must be within the scope of this project to qualify for these points.)
- ☐ Residential Infill (A vacant, but previously developed site or one containing a dilapidated structure that will be demolished, located in an existing developed residential neighborhood or a neighborhood consisting of mixed use residential/commercial properties, where infrastructure for the development is in place or in close proximity. The infill shall be consistent with the type and scale of the neighborhood buildings. If the infill structure is only part of the total project, it must represent at least 51% of the total square footage of the project to qualify for these points. Residential over commercial buildings may qualify for these points if this is consistent with the neighborhood buildings.)
- ☐ Adaptive Reuse (The rehabilitation of an existing vacant non-residential building into residential or residential/commercial space. The residential portion of the rehabilitated building must represent at least 51% of the total residential area of the development.)

##### Certification under a National Green Building Program

- ☐ Enterprise Green Communities – 2020
- ☐ LEED v4 BD+C Homes & Multifamily Low-rise (1-3 stories) – Silver
- ☐ LEED v4 BD+C Multifamily Midrise – Silver **OR**
- ☐ LEED v4 BD+C New Construction & Major Renovation – Silver (4 stories or more)
- ☐ ICC 700-2020 National Green Building Standard – Silver

TAB\_08\_02 CERTIFICATION OF SELECTION CRITERIA 208

#### PENNSYLVANIA HOUSING FINANCE AGENCY (2021 UNDERWRITING APPLICATION)

This preservation development will achieve certification under one of the green building standards indicated below:

- ☒ Enterprise Green Communities – 2020 Moderate Rehab
- ☐ LEED v4 OM – Multifamily – Certified
- ☐ ICC 700-2020 National Green Building Standard Under Section 305.2 – Whole Building Rating – Bronze
- ☐ ICC 700-2015 National Green Building Standard Under Section 305.4 – Functional Areas Rating – Compliant with Chapter 12 (must include kitchens and bathrooms)

Note: For developments certifying under a National Green Building Program, proof of Project registration/Pre-Build Certification will be required with the Development Submission drawings/specification package.

##### Energy Efficiency Goals (Only one of the following may be selected)

- ☐ The development will meet Passive House certification requirements (nationally or internationally) for energy efficiency as described below. (See [www.phius.org](http://www.phius.org) or [www.assbv.de/en](http://www.assbv.de/en) for additional guidance.)
- ☐ To qualify for these points, the applicant must contract with a qualified Certified Passive House Consultant who will certify the proposal at the time of application to PHFA. This certification shall be based on a completed Passive House Planning Package (PHPP) or WUFI Passive (WPI) energy model showing compliance with the Passive House Institute (PHI) or the Passive House Institute U.S. (PHIUS) standard and shall be based on schematic drawings and specifications, discussions, assumptions and cost estimates agreed to by the development team (developer, architect, engineer, contractor, energy rater, Passive House consultant). Submission of the PHPP or WPI to a Passive House certifying agency is not required at the time of application submission to PHFA. The energy model shall be included in the application accompanied by a brief description of the assumptions made (wall/roof/door construction, insulation levels, mechanical systems, windows, renewable energy systems, etc.). The Passive House consultant shall provide a copy of their Passive House certification and a list of previous experience in Passive House projects, including contact persons and contact information. After awards of PennHOMES funds and/or tax credits have been made, all successful applicants will be required to get a pre-certification from PHIUS or PHI under the normal time frame and procedures, and forward this to PHFA as part of the Design Development drawing & specification submission. During construction all requirements of the certifying Passive House agency shall be inspected by a rater/verifier who was not involved in the building design. At construction completion all tests, verifications and commissioning required by the certifying Passive House agency shall be performed by the rater/verifier. After each site visit by the rater, a report shall be submitted to PHFA. **Passive House certification is required.**

\*Qualified is defined as having completed a minimum of two similar Passive House buildings or an inexperienced certified consultant working under the supervision of a qualified consultant.

TAB\_08\_02 CERTIFICATION OF SELECTION CRITERIA 209

#### PENNSYLVANIA HOUSING FINANCE AGENCY (2021 UNDERWRITING APPLICATION)

The development will increase energy efficiency by achieving certification under the U.S. Department of Energy's Zero Energy Ready Home Program.

Note: Successful Applicants in this category will be required to submit the applicable checklist(s)/Rater report with the Development Submission drawing/specification package.

The development will exceed the energy efficiency requirements of Energy Star Version 3.0, by achieving a reduced HERS index as indicated below. Check the appropriate item.

Successful applicants in this category will be required to submit a preliminary HERS report with the Design Development architectural submission, and a full HERS report certified by the HERS Rater at construction completion.

##### New Construction

- ☐ For 100% electric dwellings/buildings\*: HERS Index of 60 or less (without solar PV)
- ☐ For dwellings/buildings utilizing gas: HERS Index of 50 or less (without solar PV)

##### Substantial Rehab:

- ☐ For 100% electric dwellings/buildings: HERS Index of 70 or less (without solar PV)
- ☐ For dwellings/buildings utilizing gas: HERS Index of 60 or less (without solar PV)

##### Preservation (Moderate Rehab) \*:

- ☐ For 100% electric dwellings/buildings\*: HERS Index of 80 or less (without solar PV)
- ☐ For dwellings/buildings utilizing gas: HERS Index of 75 or less (without solar PV)

\*Preservation developments whose scope of work exceeds that of Moderate Rehab must meet the requirements for Substantial Rehabilitation.

##### NOTE:

- Buildings that fall under the Energy Star® Multi-Family High Rise program must use the REMrate HERS rating program as verification for these points but must follow the NHERF program to achieve the Energy Star® label.
- All HERS indexes shall be updated to the RESNET Registry and the registry ID number shown on the HERS certificate provided at construction completion.

TAB\_08\_02 CERTIFICATION OF SELECTION CRITERIA 210

#### PENNSYLVANIA HOUSING FINANCE AGENCY (2021 UNDERWRITING APPLICATION)

##### Fair Housing

As the DESIGN ARCHITECT, I certify that:

The net area of all dwelling units must fall within the limits listed below. (Net area is measured from the interior finish surface of the unit perimeter walls, and shall include all rooms, corridors, interior walls, storage areas, and mechanical spaces.)

Rehabilitation developments may vary from the maximums and minimums by 10%. Accessible units may vary from the maximums as required to provide an accessible route and accessible clearances.

Blocking for future grab bars shall be continuous behind the bar location and sized to accommodate the grab bars required by ANSI A117.1-2009.

##### Energy Conservation & Green Building Criteria

As the DESIGN ARCHITECT, I hereby certify that I either have designed or will design the referenced development to include the following energy conservation measures:

All newly constructed multifamily buildings shall comply with the requirements of the 2020 Enterprise Green Communities program Criteria 5.1a. All HERS Indexes shall be updated to the RESNET Registry and the registry ID number shown on the HERS certificate provided at construction completion.

All substantially rehabilitated multifamily buildings shall comply with the requirements of the 2020 Enterprise Green Communities program Criteria 5.1b. All HERS Indexes shall be updated to the RESNET Registry and the registry ID number shown on the HERS certificate provided at construction completion.

In new construction and rehabilitation developments, the overall U-value of the exterior building envelope must exceed the requirements of the 2015 International Energy Conservation Code Chapter 4 by 10% for buildings three stories or less in height as verified by a REScheck certificate. Buildings four or more stories in height must exceed the requirements of the 2015 International Energy Conservation Code Chapter 5 by 3% as verified by a COMcheck certificate. Air sealing of the exterior building envelope and attic plane shall be included. Trade-offs available in the REScheck or COMcheck software for mechanical equipment will not be allowed. (Not applicable to preservation developments.)

In new construction and rehabilitation developments, all appliances, HVAC equipment with a capacity less than 60,000 btuh, gas fired water heaters, windows, ceiling fans, exhaust fans, range hoods and exit signs, shall be Energy Star® labeled. (Exceptions: Programmable thermostats do not need to be provided and windows in buildings over three stories in height may comply instead with ASHRAE Standard 189.1-2009.) (Packaged Terminal Air Conditioners (PTACs) and Packaged Terminal Heat Pumps (PTHPs) (including vertical type configurations may only be used if it can be proven that they comply with the prescriptive requirements of Energy Star® version 3.0 for air-source equipment, as tested and certified by Air Conditioning, Heating and Refrigeration Institute (AHRI) only). In addition, 100% of the permanent room light fixtures in the dwelling units shall be equipped with LED bulbs or high efficiency fluorescent lamps with electronic ballast, and 100% of the community room and common area corridor and stair lighting shall be fluorescent with electronic ballasts or shall utilize LED bulbs.

In new construction and rehabilitation developments, all appliances, HVAC equipment with a capacity less than 60,000 btuh, gas fired water heaters, windows, ceiling fans, exhaust fans, range hoods and exit signs, shall be Energy Star® labeled. (Exceptions: Programmable thermostats do not need to be provided and windows in buildings over three stories in height may comply instead with ASHRAE Standard 189.1-2009.) (Packaged Terminal Air Conditioners (PTACs) and Packaged Terminal Heat Pumps (PTHPs) (including vertical type configurations may only be used if it can be proven that they comply with the prescriptive requirements of Energy Star® version 3.0 for air-source equipment, as tested and certified by Air Conditioning, Heating and Refrigeration Institute (AHRI) only). In addition, 100% of the permanent room light fixtures in the dwelling units shall be equipped with LED bulbs or high efficiency fluorescent lamps with electronic ballast, and 100% of the community room and common area corridor and stair lighting shall be fluorescent with electronic ballasts or shall utilize LED bulbs.

In new construction and rehabilitation developments, all appliances, HVAC equipment with a capacity less than 60,000 btuh, gas fired water heaters, windows, ceiling fans, exhaust fans, range hoods and exit signs, shall be Energy Star® labeled. (Exceptions: Programmable thermostats do not need to be provided and windows in buildings over three stories in height may comply instead with ASHRAE Standard 189.1-2009.) (Packaged Terminal Air Conditioners (PTACs) and Packaged Terminal Heat Pumps (PTHPs) (including vertical type configurations may only be used if it can be proven that they comply with the prescriptive requirements of Energy Star® version 3.0 for air-source equipment, as tested and certified by Air Conditioning, Heating and Refrigeration Institute (AHRI) only). In addition, 100% of the permanent room light fixtures in the dwelling units shall be equipped with LED bulbs or high efficiency fluorescent lamps with electronic ballast, and 100% of the community room and common area corridor and stair lighting shall be fluorescent with electronic ballasts or shall utilize LED bulbs.

In new construction and rehabilitation developments, all appliances, HVAC equipment with a capacity less than 60,000 btuh, gas fired water heaters, windows, ceiling fans, exhaust fans, range hoods and exit signs, shall be Energy Star® labeled. (Exceptions: Programmable thermostats do not need to be provided and windows in buildings over three stories in height may comply instead with ASHRAE Standard 189.1-2009.) (Packaged Terminal Air Conditioners (PTACs) and Packaged Terminal Heat Pumps (PTHPs) (including vertical type configurations may only be used if it can be proven that they comply with the prescriptive requirements of Energy Star® version 3.0 for air-source equipment, as tested and certified by Air Conditioning, Heating and Refrigeration Institute (AHRI) only). In addition, 100% of the permanent room light fixtures in the dwelling units shall be equipped with LED bulbs or high efficiency fluorescent lamps with electronic ballast, and 100% of the community room and common area corridor and stair lighting shall be fluorescent with electronic ballasts or shall utilize LED bulbs.

In new construction and rehabilitation developments, all appliances, HVAC equipment with a capacity less than 60,000 btuh, gas fired water heaters, windows, ceiling fans, exhaust fans, range hoods and exit signs, shall be Energy Star® labeled. (Exceptions: Programmable thermostats do not need to be provided and windows in buildings over three stories in height may comply instead with ASHRAE Standard 189.1-2009.) (Packaged Terminal Air Conditioners (PTACs) and Packaged Terminal Heat Pumps (PTHPs) (including vertical type configurations may only be used if it can be proven that they comply with the prescriptive requirements of Energy Star® version 3.0 for air-source equipment, as tested and certified by Air Conditioning, Heating and Refrigeration Institute (AHRI) only). In addition, 100% of the permanent room light fixtures in the dwelling units shall be equipped with LED bulbs or high efficiency fluorescent lamps with electronic ballast, and 100% of the community room and common area corridor and stair lighting shall be fluorescent with electronic ballasts or shall utilize LED bulbs.

In new construction and rehabilitation developments, all appliances, HVAC equipment with a capacity less than 60,000 btuh, gas fired water heaters, windows, ceiling fans, exhaust fans, range hoods and exit signs, shall be Energy Star® labeled. (Exceptions: Programmable thermostats do not need to be provided and windows in buildings over three stories in height may comply instead with ASHRAE Standard 189.1-2009.) (Packaged Terminal Air Conditioners (PTACs) and Packaged Terminal Heat Pumps (PTHPs) (including vertical type configurations may only be used if it can be proven that they comply with the prescriptive requirements of Energy Star® version 3.0 for air-source equipment, as tested and certified by Air Conditioning, Heating and Refrigeration Institute (AHRI) only). In addition, 100% of the permanent room light fixtures in the dwelling units shall be equipped with LED bulbs or high efficiency fluorescent lamps with electronic ballast, and 100% of the community room and common area corridor and stair lighting shall be fluorescent with electronic ballasts or shall utilize LED bulbs.

In new construction and rehabilitation developments, all appliances, HVAC equipment with a capacity less than 60,000 btuh, gas fired water heaters, windows, ceiling fans, exhaust fans, range hoods and exit signs, shall be Energy Star® labeled. (Exceptions: Programmable thermostats do not need to be provided and windows in buildings over three stories in height may comply instead with ASHRAE Standard 189.1-2009.) (Packaged Terminal Air Conditioners (PTACs) and Packaged Terminal Heat Pumps (PTHPs) (including vertical type configurations may only be used if it can be proven that they comply with the prescriptive requirements of Energy Star® version 3.0 for air-source equipment, as tested and certified by Air Conditioning, Heating and Refrigeration Institute (AHRI) only). In addition, 100% of the permanent room light fixtures in the dwelling units shall be equipped with LED bulbs or high efficiency fluorescent lamps with electronic ballast, and 100% of the community room and common area corridor and stair lighting shall be fluorescent with electronic ballasts or shall utilize LED bulbs.

In new construction and rehabilitation developments, all appliances, HVAC equipment with a capacity less than 60,000 btuh, gas fired water heaters, windows, ceiling fans, exhaust fans, range hoods and exit signs, shall be Energy Star® labeled. (Exceptions: Programmable thermostats do not need to be provided and windows in buildings over three stories in height may comply instead with ASHRAE Standard 189.1-2009.) (Packaged Terminal Air Conditioners (PTACs) and Packaged Terminal Heat Pumps (PTHPs) (including vertical type configurations may only be used if it can be proven that they comply with the prescriptive requirements of Energy Star® version 3.0 for air-source equipment, as tested and certified by Air Conditioning, Heating and Refrigeration Institute (AHRI) only). In addition, 100% of the permanent room light fixtures in the dwelling units shall be equipped with LED bulbs or high efficiency fluorescent lamps with electronic ballast, and 100% of the community room and common area corridor and stair lighting shall be fluorescent with electronic ballasts or shall utilize LED bulbs.

In new construction and rehabilitation developments, all appliances, HVAC equipment with a capacity less than 60,000 btuh, gas fired water heaters, windows, ceiling fans, exhaust fans, range hoods and exit signs, shall be Energy Star® labeled. (Exceptions: Programmable thermostats do not need to be provided and windows in buildings over three stories in height may comply instead with ASHRAE Standard 189.1-2009.) (Packaged Terminal Air Conditioners (PTACs) and Packaged Terminal Heat Pumps (PTHPs) (including vertical type configurations may only be used if it can be proven that they comply with the prescriptive requirements of Energy Star® version 3.0 for air-source equipment, as tested and certified by Air Conditioning, Heating and Refrigeration Institute (AHRI) only). In addition, 100% of the permanent room light fixtures in the dwelling units shall be equipped with LED bulbs or high efficiency fluorescent lamps with electronic ballast, and 100% of the community room and common area corridor and stair lighting shall be fluorescent with electronic ballasts or shall utilize LED bulbs.

In new construction and rehabilitation developments, all appliances, HVAC equipment with a capacity less than 60,000 btuh, gas fired water heaters, windows, ceiling fans, exhaust fans, range hoods and exit signs, shall be Energy Star® labeled. (Exceptions: Programmable thermostats do not need to be provided and windows in buildings over three stories in height may comply instead with ASHRAE Standard 189.1-2009.) (Packaged Terminal Air Conditioners (PTACs) and Packaged Terminal Heat Pumps (PTHPs) (including vertical type configurations may only be used if it can be proven that they comply with the prescriptive requirements of Energy Star® version 3.0 for air-source equipment, as tested and certified by Air Conditioning, Heating and Refrigeration Institute (AHRI) only). In addition, 100% of the permanent room light fixtures in the dwelling units shall be equipped with LED bulbs or high efficiency fluorescent lamps with electronic ballast, and 100% of the community room and common area corridor and stair lighting shall be fluorescent with electronic ballasts or shall utilize LED bulbs.

In new construction and rehabilitation developments, all appliances, HVAC equipment with a capacity less than 60,000 btuh, gas fired water heaters, windows, ceiling fans, exhaust fans, range hoods and exit signs, shall be Energy Star® labeled. (Exceptions: Programmable thermostats do not need to be provided and windows in buildings over three stories in height may comply instead with ASHRAE Standard 189.1-2009.) (Packaged Terminal Air Conditioners (PTACs) and Packaged Terminal Heat Pumps (PTHPs) (including vertical type configurations may only be used if it can be proven that they comply with the prescriptive requirements of Energy Star® version 3.0 for air-source equipment, as tested and certified by Air Conditioning, Heating and Refrigeration Institute (AHRI) only). In addition, 100% of the permanent room light fixtures in the dwelling units shall be equipped with LED bulbs or high efficiency fluorescent lamps with electronic ballast, and 100% of the community room and common area corridor and stair lighting shall be fluorescent with electronic ballasts or shall utilize LED bulbs.

In new construction and rehabilitation developments, all appliances, HVAC equipment with a capacity less than 60,000 btuh, gas fired water heaters, windows, ceiling fans, exhaust fans, range hoods and exit signs, shall be Energy Star® labeled. (Exceptions: Programmable thermostats do not need to be provided and windows in buildings over three stories in height may comply instead with ASHRAE Standard 189.1-2009.) (Packaged Terminal Air Conditioners (PTACs) and Packaged Terminal Heat Pumps (PTHPs) (including vertical type configurations may only be used if it can be proven that they comply with the prescriptive requirements of Energy Star® version 3.0 for air-source equipment, as tested and certified by Air Conditioning, Heating and Refrigeration Institute (AHRI) only). In addition, 100% of the permanent room light fixtures in the dwelling units shall be equipped with LED bulbs or high efficiency fluorescent lamps with electronic ballast, and 100% of the community room and common area corridor and stair lighting shall be fluorescent with electronic ballasts or shall utilize LED bulbs.

In new construction and rehabilitation developments, all appliances, HVAC equipment with a capacity less than 60,000 btuh, gas fired water heaters, windows, ceiling fans, exhaust fans, range hoods and exit signs, shall be Energy Star® labeled. (Exceptions: Programmable thermostats do not need to be provided and windows in buildings over three stories in height may comply instead with ASHRAE Standard 189.1-2009.) (Packaged Terminal Air Conditioners (PTACs) and Packaged Terminal Heat Pumps (PTHPs) (including vertical type configurations may only be used if it can be proven that they comply with the prescriptive requirements of Energy Star® version 3.0 for air-source equipment, as tested and certified by Air Conditioning, Heating and Refrigeration Institute (AHRI) only). In addition, 100% of the permanent room light fixtures in the dwelling units shall be equipped with LED bulbs or high efficiency fluorescent lamps with electronic ballast, and 100% of the community room and common area corridor and stair lighting shall be fluorescent with electronic ballasts or shall utilize LED bulbs.

In new construction and rehabilitation developments, all appliances, HVAC equipment with a capacity less than 60,000 btuh, gas fired water heaters, windows, ceiling fans, exhaust fans, range hoods and exit signs, shall be Energy Star® labeled. (Exceptions: Programmable thermostats do not need to be provided and windows in buildings over three stories in height may comply instead with ASHRAE Standard 189.1-2009.) (Packaged Terminal Air Conditioners (PTACs) and Packaged Terminal Heat Pumps (PTHPs) (including vertical type configurations may only be used if it can be proven that they comply with the prescriptive requirements of Energy Star® version 3.0 for air-source equipment, as tested and certified by Air Conditioning, Heating and Refrigeration Institute (AHRI) only). In addition, 100% of the permanent room light fixtures in the dwelling units shall be equipped with LED bulbs or high efficiency fluorescent lamps with electronic ballast, and 100% of the community room and common area corridor and stair lighting shall be fluorescent with electronic ballasts or shall utilize LED bulbs.

In new construction and rehabilitation developments, all appliances, HVAC equipment with a capacity less than 60,000 btuh, gas fired water heaters, windows, ceiling fans, exhaust fans, range hoods and exit signs, shall be Energy Star® labeled. (Exceptions: Programmable thermostats do not need to be provided and windows in buildings over three stories in height may comply instead with ASHRAE Standard 189.1-2009.) (Packaged Terminal Air Conditioners (PTACs) and Packaged Terminal Heat Pumps (PTHPs) (including vertical type configurations may only be used if it can be proven that they comply with the prescriptive requirements of Energy Star® version 3.0 for air-source equipment, as tested and certified by Air Conditioning, Heating and Refrigeration Institute (AHRI) only). In addition, 100% of the permanent room light fixtures in the dwelling units shall be equipped with LED bulbs or high efficiency fluorescent lamps with electronic ballast, and 100% of the community room and common area corridor and stair lighting shall be fluorescent with electronic ballasts or shall utilize LED bulbs.

In new construction and rehabilitation developments, all appliances, HVAC equipment with a capacity less than 60,000 btuh, gas fired water heaters, windows, ceiling fans, exhaust fans, range hoods and exit signs, shall be Energy Star® labeled. (Exceptions: Programmable thermostats do not need to be provided and windows in buildings over three stories in height may comply instead with ASHRAE Standard 189.1-2009.) (Packaged Terminal Air Conditioners (PTACs) and Packaged Terminal Heat Pumps (PTHPs) (including vertical type configurations may only be used if it can be proven that they comply with the prescriptive requirements of Energy Star® version 3.0 for air-source equipment, as tested and certified by Air Conditioning, Heating and Refrigeration Institute (AHRI) only). In addition, 100% of the permanent room light fixtures in the dwelling units shall be equipped with LED bulbs or high efficiency fluorescent lamps with electronic ballast, and 100% of the community room and common area corridor and stair lighting shall be fluorescent with electronic ballasts or shall utilize LED bulbs.

In new construction and rehabilitation developments, all appliances, HVAC equipment with a capacity less than 60,000 btuh, gas fired water heaters, windows, ceiling fans, exhaust fans, range hoods and exit signs, shall be Energy Star® labeled. (Exceptions: Programmable thermostats do not need to be provided and windows in buildings over three stories in height may comply instead with ASHRAE Standard 189.1-2009.) (Packaged Terminal Air Conditioners (PTACs) and Packaged Terminal Heat Pumps (PTHPs) (including vertical type configurations may only be used if it can be proven that they comply with the prescriptive requirements of Energy Star® version 3.0 for air-source equipment, as tested and certified by Air Conditioning, Heating and Refrigeration Institute (AHRI) only). In addition, 100% of the permanent room light fixtures in the dwelling units shall be equipped with LED bulbs or high efficiency fluorescent lamps with electronic ballast, and 100% of the community room and common area corridor and stair lighting shall be fluorescent with electronic ballasts or shall utilize LED bulbs.

In new construction and rehabilitation developments, all appliances, HVAC equipment with a capacity less than 60,000 btuh, gas fired water heaters, windows, ceiling fans, exhaust fans, range hoods and exit signs, shall be Energy Star® labeled. (Exceptions: Programmable thermostats do not need to be provided and windows in buildings over three stories in height may comply instead with ASHRAE Standard 189.1-2009.) (Packaged Terminal Air Conditioners (PTACs) and Packaged Terminal Heat Pumps (PTHPs) (including vertical type configurations may only be used if it can be proven that they comply with the prescriptive requirements of Energy Star® version 3.0 for air-source equipment, as tested and certified by Air Conditioning, Heating and Refrigeration Institute (AHRI) only). In addition, 100% of the permanent room light fixtures in the dwelling units shall be equipped with LED bulbs or high efficiency fluorescent lamps with electronic ballast, and 100% of the community room and common area corridor and stair lighting shall be fluorescent with electronic ballasts or shall utilize LED bulbs.

In new construction and rehabilitation developments, all appliances, HVAC equipment with a capacity less than 60,000 btuh, gas fired water heaters, windows, ceiling fans, exhaust fans, range hoods and exit signs, shall be Energy Star® labeled. (Exceptions: Programmable thermostats do not need to be provided and windows in buildings over three stories in height may comply instead with ASHRAE Standard 189.1-2009.) (Packaged Terminal Air Conditioners (PTACs) and Packaged Terminal Heat Pumps (PTHPs) (including vertical type configurations may only be used if it can be proven that they comply with the prescriptive requirements of Energy Star® version 3.0 for air-source equipment, as tested and certified by Air Conditioning, Heating and Refrigeration Institute (AHRI) only). In addition, 100% of the permanent room light fixtures in the dwelling units shall be equipped with LED bulbs or high efficiency fluorescent lamps with electronic ballast, and 100% of the community room and common area corridor and stair lighting shall be fluorescent with electronic ballasts or shall utilize LED bulbs.

In new construction and rehabilitation developments, all appliances, HVAC equipment with a capacity less than 60,000 btuh, gas fired water heaters, windows, ceiling fans, exhaust fans, range hoods and exit signs, shall be Energy Star® labeled. (Exceptions: Programmable thermostats do not need to be provided and windows in buildings over three stories in height may comply instead with ASHRAE Standard 189.1-2009.) (Packaged Terminal Air Conditioners (PTACs) and Packaged Terminal Heat Pumps (PTHPs) (including vertical type configurations may only be used if it can be proven that they comply with the prescriptive requirements of Energy Star® version 3.0 for air-source equipment, as tested and certified by Air Conditioning, Heating and Refrigeration Institute (AHRI) only). In addition, 100% of the permanent room light fixtures in the dwelling units shall be equipped with LED bulbs or high efficiency fluorescent lamps with electronic ballast, and 100% of the community room and common area corridor and stair lighting shall be fluorescent with electronic ballasts or shall utilize LED bulbs.

In new construction and rehabilitation developments, all appliances, HVAC equipment with a capacity less than 60,000 btuh, gas fired water heaters, windows, ceiling fans, exhaust fans, range hoods and exit signs, shall be Energy Star® labeled. (Exceptions: Programmable thermostats do not need to be provided and windows in buildings over three stories in height may comply instead with ASHRAE Standard 189.1-2009.) (Packaged Terminal Air Conditioners (PTACs) and Packaged Terminal Heat Pumps (PTHPs) (including vertical type configurations may only be used if it can be proven that they comply with the prescriptive requirements of Energy Star® version 3.0 for air-source equipment, as tested and certified by Air Conditioning, Heating and Refrigeration Institute (AHRI) only). In addition, 100% of the permanent room light fixtures in the dwelling units shall be equipped with LED bulbs or high efficiency fluorescent lamps with electronic ballast, and 100% of the community room and common area corridor and stair lighting shall be fluorescent with electronic ballasts or shall utilize LED bulbs.

In new construction and rehabilitation developments, all appliances, HVAC equipment with a capacity less than 60,000 btuh, gas fired water heaters, windows, ceiling fans, exhaust fans, range hoods and exit signs, shall be Energy Star® labeled. (Exceptions: Programmable thermostats do not need to be provided and windows in buildings over three stories in height may comply instead with ASHRAE Standard 189.1-2009.) (Packaged Terminal Air Conditioners (PTACs) and Packaged Terminal Heat Pumps (PTHPs) (including vertical type configurations may only be used if it can be proven that they comply with the prescriptive requirements of Energy Star® version 3.0 for air-source equipment, as tested and certified by Air Conditioning, Heating and Refrigeration Institute (AHRI) only). In addition, 100% of the permanent room light fixtures in the dwelling units shall be equipped with LED bulbs or high efficiency fluorescent lamps with electronic ballast, and 100% of the community room and common area corridor and stair lighting shall be fluorescent with electronic ballasts or shall utilize LED bulbs.

In new construction and rehabilitation developments, all appliances, HVAC equipment with a capacity less than 60,000 btuh, gas fired water heaters, windows, ceiling fans, exhaust fans, range hoods and exit signs, shall be Energy Star® labeled. (Exceptions: Programmable thermostats do not need to be provided and windows in buildings over three stories in height may comply instead with ASHRAE Standard 189.1-2009.) (Packaged Terminal Air Conditioners (PTACs) and Packaged Terminal Heat Pumps (PTHPs) (including vertical type configurations may only be used if it can be proven that they comply with the prescriptive requirements of Energy Star® version 3.0 for air-source equipment, as tested and certified by Air Conditioning, Heating and Refrigeration Institute (AHRI) only). In addition, 100% of the permanent room light fixtures in the dwelling units shall be equipped with LED bulbs or high efficiency fluorescent lamps with electronic ballast, and 100% of the community room and common area corridor and stair lighting shall be fluorescent with electronic ballasts or shall utilize LED bulbs.

In new construction and rehabilitation developments, all appliances, HVAC equipment with a capacity less than 60,000 btuh, gas fired water heaters, windows, ceiling fans, exhaust fans, range hoods and exit signs, shall be Energy Star® labeled. (Exceptions: Programmable thermostats do not need to be provided and windows in buildings over three stories in height may comply instead with ASHRAE Standard 189.1-2009.) (Packaged Terminal Air Conditioners (PTACs) and Packaged Terminal Heat Pumps (PTHPs) (including vertical type configurations may only be used if it can be proven that they comply with the prescriptive requirements of Energy Star® version 3.0 for air-source equipment, as tested and certified by Air Conditioning, Heating and Refrigeration Institute (AHRI) only). In addition, 100% of the permanent room light fixtures in the dwelling units shall be equipped with LED bulbs or high efficiency fluorescent lamps with electronic ballast, and 100% of the community room and common area corridor and stair lighting shall be fluorescent with electronic ballasts or shall utilize LED bulbs.

In new construction and rehabilitation developments, all appliances, HVAC equipment with a capacity less than 60,000 btuh, gas fired water heaters, windows, ceiling fans, exhaust fans, range hoods and exit signs, shall be Energy Star® labeled. (Exceptions: Programmable thermostats do not need to be provided and windows in buildings over three stories in height may comply instead with ASHRAE Standard 189.1-2009.) (Packaged Terminal Air Conditioners (PTACs) and Packaged Terminal Heat Pumps (PTHPs) (including vertical type configurations may only be used if it can be proven that they comply with the prescriptive requirements of Energy Star® version 3.0 for air-source equipment, as tested and certified by Air Conditioning, Heating and Refrigeration Institute (AHRI) only). In addition, 100% of the permanent room light fixtures in the dwelling units shall be equipped with LED bulbs or high efficiency fluorescent lamps with electronic ballast, and 100% of the community room and common area corridor and stair lighting shall be fluorescent with electronic ballasts or shall utilize LED bulbs.

In new construction and rehabilitation developments, all appliances, HVAC equipment with a capacity less than 60,000 btuh, gas fired water heaters, windows, ceiling fans, exhaust fans, range hoods and exit signs, shall be Energy Star® labeled. (Exceptions: Programmable thermostats do not need to be provided and windows in buildings over three stories in height may comply instead with ASHRAE Standard 189.1-2009.) (Packaged Terminal Air Conditioners (PTACs) and Packaged Terminal Heat Pumps (PTHPs) (including vertical type configurations may only be used if it can be proven that they comply with the prescriptive requirements of Energy Star® version 3.0 for air-source equipment, as tested and certified by Air Conditioning, Heating and Refrigeration Institute (AHRI) only). In addition,





## Materials Legend

NOT ALL MATERIALS USED

	EARTH
	COMPACTED STONE FILL
	CONCRETE
	STEEL
	RIGID INSULATION
	BLOCKING
	BATT INSULATION
	GYPSUM WALL BOARD
	WOOD
	PLYWOOD SHEATHING
	SPRAY FOAM INSULATION

## Abbreviations

A.F.F.	Above Finish Floor	ELEV.	Elevation	MISC.	Miscellaneous
A.P.	Access Panel	EQUIP.	Equipment	N.I.C.	Not In Contract
ACOUST.	Acoustical	E.F.	Exhaust Fan	N.T.S.	Not To Scale
A.C.T.	Acoustical Ceiling Tile	EXIST.	Existing	O.C.	On Center
ADH	Adhesive	EXP.	Expansion	OPP.	Opposite
ADJUST.	Adjustable	E.J.	Expansion Joint	O.H.	Overhead
A/C	Air Conditioning	ESH	Exterior Sheathing	PR.	Pair
ALT.	Alteration	EXIST.	Existing	PLAS.	Plaster
ALTN.	Alternate	EXP.	Exposed	PLAS.LAM.	Plastic Laminate
ALUM.	Aluminum	EXT.	Exterior	P.C.	Plumbing Contractor
A.O.R.	Area of Refuge	E.I.F.S.	Exterior Insulation & Finish System	PLYWD.	Plywood
APPROX.	Approximate	F.R.P.	Fiberglass Reinforced Polyester	POLY.	Polyethylene
ARCH.	Architectural	F.F.	Finish Floor	P.V.C.	Polyvinyl Chloride
AS	Adjustable Shelving	FIN.FLR.	Finish Floor	PRE-FAB.	Prefabricated
ASB.	Asbestos	F.A.C.P.	Fire Alarm Control Panel	RE.	Refer To
ASPH.	Asphalt	F.E.	Fire Extinguisher	REF.	Refrigerator
AUTO.	Automatic	FLR.	Floor	R.C.P.	Reinforced Concrete Pipe
AVG.	Average	F.D.	Floor Drain	REINF.	Reinforcement
BLK.	Block	FTG.	Footing	RD.	Roof Drain
BD.	Board			RM.	Room
BOT.	Bottom			S.A.T.	Suspended Acoustical Tile
BLDG.	Building			SCHED.	Schedule
C.I.P.	Cast In Place			SHT.	Sheet
C.B.	Catch Basin			SIM.	Similar
CEM.	Cement			S.C.	Solid Core
CER.	Ceramic			SPEC.S.	Specifications
CG	Corner Guard			SQ.	Square
C.M.T.	Ceramic Mosaic Tile			S.F.	Square Foot
C.W.T.	Ceramic Wall Tile			S.S.	Stainless Steel
C.O.	Cleanout			STL.	Steel
CL	Center Line			STOR.	Storage
CLO.	Closet			STRUCT.	Structural
C.W.	Cold Water			TEL.	Telephone
CLG.	Celling			THK.	Thick
CLR.	Clearance			T.B.D.	To Be Determined
COL.	Column			T&G	Tongue & Groove
CONC.	Concrete			T.O.	Top Of
C.M.U.	Concrete Masonry Unit			T.G.	Top Of Grade
CONT.	Continuous			T.O.S.	Top Of Steel
CORR.	Corridor			TYP.	Typical
C.M.P.	Corrugated Metal Pipe			UNFIN.	Unfinished
CRS.	Courses			U.N.O.	Unless Noted Otherwise
DIA.	Diameter			V.B.	Vapor Barrier
DET.	Detail			VERT.	Vertical
DGL.	Dens Glass Gold			VEST.	Vestibule
DR.	Door			V.C.T.	Vinyl Composition Tile
DN.	Down			V.I.F.	Verify In Field
D.S.	Downspout			W.H.	Water Heater
DWG.	Drawing			W.R.B.	Water Resistant Barrier
DWR.	Drawer			W.W.F.	Welded Wire Fabric
D.F.	Drinking Fountain			WIN.	Window
D.I.P.	Ductile Iron Pipe			W/	With
EA.	Each			WO	Without
E.W.	Each Way			WD.	Wood
ELEC.	Electrical				
E.C.	Electrical Contractor				
EL.	Elevation				

## Symbols

ELEVATION HEIGHT

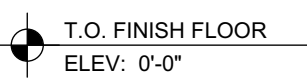

T.O. FINISH FLOOR  
ELEV: 0'-0"

NORTH ARROW

PLAN NORTH



DRAWING TITLE



1 Title

SCALE: 1/8" = 1'-0"

NOTE LEADER



NOTE

INTERIOR ELEVATION MARKER



1  
4 (A-000) 2  
3

## 1 ABBREVIATIONS AND MATERIALS

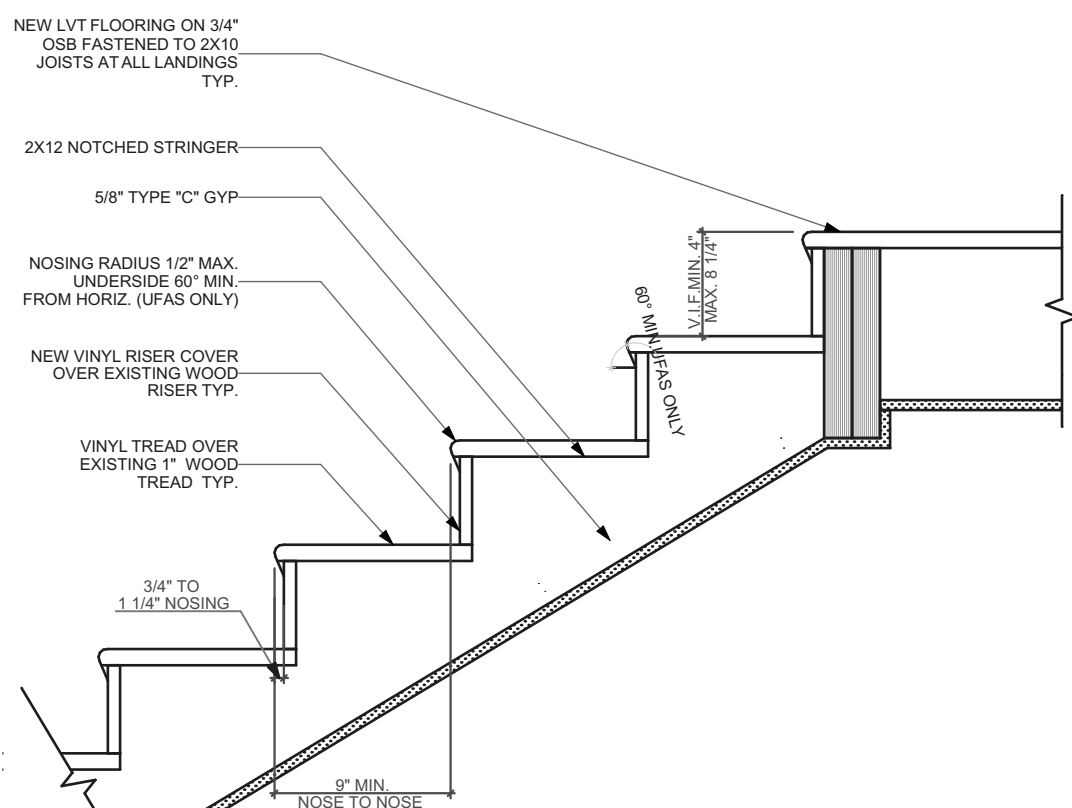
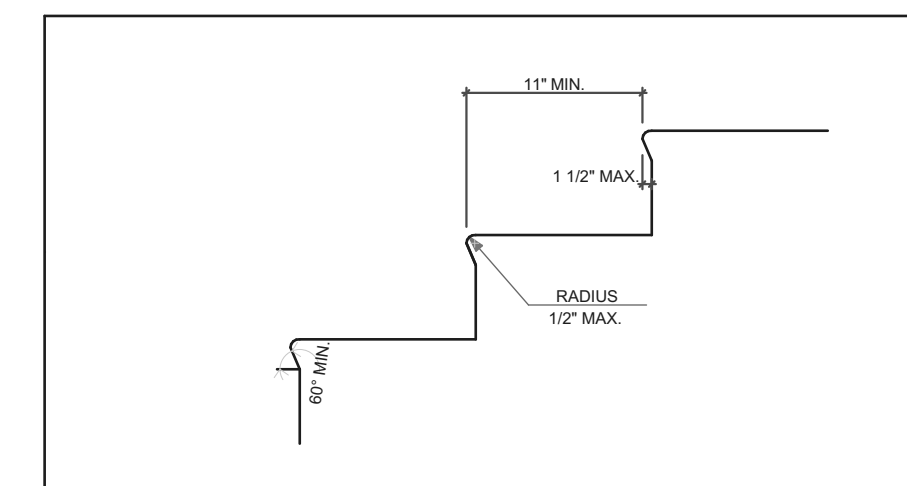

THIS STAIR SECTION IS INTENDED FOR GENERAL REFERENCE AND CODE CONFORMANCE ONLY.MOST STAIRWAYS WILL ONLY REQUIRE REPLACEMENT OF EXISTING TREADS AND POSSIBLY RISERS.

## 3 INTERIOR STAIR DETAIL

SCALE: 1" = 1'-0"

WINDOW SCHEDULE						
ID	SIZE		HEAD HEIGHT	FRAME MATERIAL	VENTING	TEMPERED
	WIDTH	HEIGHT				
A	3'-2"	1'-9"	8'-0"	VINYL CLAD WOOD	<input checked="" type="checkbox"/>	<input type="checkbox"/>
B	2'-8"	2'-0"	8'-0"	GLASS BLOCK	<input type="checkbox"/>	<input type="checkbox"/>
C	2'-8"	5'-2"	7'-8"	VINYL CLAD WOOD	<input checked="" type="checkbox"/>	<input type="checkbox"/>
D	3'-0"	6'-9 1/2"	6'-9 1/2"	FIBERGLASS	<input type="checkbox"/>	<input checked="" type="checkbox"/>
E	2'-5"	4'-1"	6'-8"	VINYL CLAD WOOD	<input checked="" type="checkbox"/>	<input type="checkbox"/>
F	2'-8"	4'-6"	6'-8"	VINYL CLAD WOOD	<input checked="" type="checkbox"/>	<input type="checkbox"/>
G	4'-10"	4'-5"	6'-8"	VINYL CLAD WOOD	<input checked="" type="checkbox"/>	<input type="checkbox"/>
H	2'-0"	3'-1"	6'-8"	VINYL CLAD WOOD	<input checked="" type="checkbox"/>	<input type="checkbox"/>
I	2'-4"	3'-9"	7'-1"	VINYL CLAD WOOD	<input checked="" type="checkbox"/>	<input type="checkbox"/>

ALL WINDOWS AND WINDOW OPENINGS ARE EXISTING. IT IS NOT INTENDED TO RE-FRAME EXISTING WINDOW OPENINGS  
ALL WINDOWS ARE EXISTING AND TO BE REPLACED PER NOTES ON FINISH PLAN.  
GC TO VERIFY EXISTING SIZING BEFORE PURCHASE OF WINDOWS.

DOOR SCHEDULE					
DOOR TAG	SIZE	DOOR TYPE	DOOR MTL.	FRAME MTL.	HARDWARE (REFER TO SPECS)
1	3'-0"×7'-0"	I	FIBERGLASS	FIBERGLASS	ENTRY
2	3'-0"×7'-0"	II	FIBERGLASS	FIBERGLASS	ENTRY
3	2'-8"×6'-8"	III	WOOD	WOOD	PASSAGE
4	2'-0"×6'-8"	III	WOOD	WOOD	PRIVACY
5	3'-0"×6'-8"	III	WOOD	WOOD	PRIVACY
6	2'-8"×6'-8"	III	WOOD	WOOD	PRIVACY
7	3'-0"×6'-8"	IV	WOOD	WOOD	DUMMY
8	4'-8"×6'-8"	IV	WOOD	WOOD	DUMMY

ALL DOORS AND DOOR OPENINGS ARE EXISTING. IT IS NOT INTENDED TO RE-FRAME EXISTING DOOR OPENINGS  
ALL DOORS ARE EXISTING AND TO BE REPLACED PER NOTES ON FINISH PLAN.  
GC TO VERIFY EXISTING SIZING BEFORE PURCHASE OF DOORS.

FINISH SCHEDULE	
NAME	FLOOR
BEDROOM	09   LVT
BTHRM	09   LVT
CLO	09   LVT
DINING ROOM	09   LVT
ENTRY	09   LVT
HALLWAY	09   LVT
KITCHEN	09   LVT
LIVING ROOM	09   LVT
PWDR	09   LVT

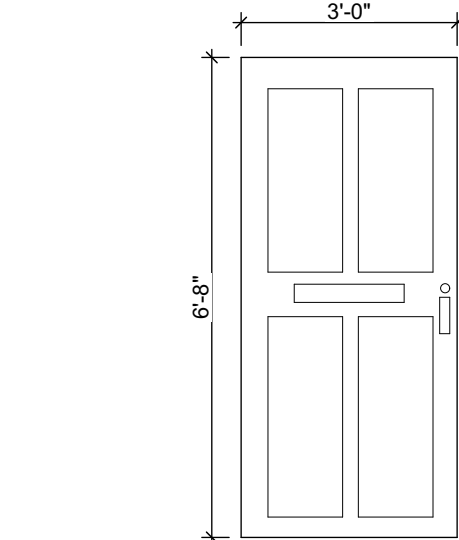

I EXTERIOR INSULATED FIBERGLASS DOOR  
INSULATED EXTERIOR DOOR TO MATCH IECC REQUIREMENTS. 4 PANEL DOOR WITH MAILBOX SLOT AND ADDRESS NUMBERS PER SPECIFICATIONS. COLOR TO MATCH EXISTING. KEY AND CORE AND HARDWARE PER SPECIFICATIONS. REFER TO PLAN FOR DOOR HANDLING.

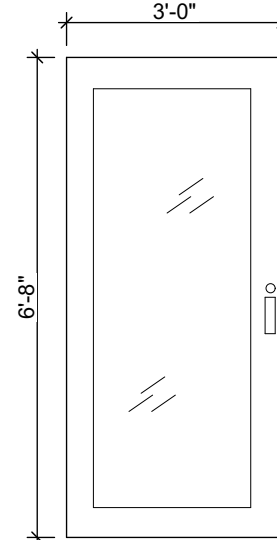

II EXTERIOR INSULATED FIBERGLASS DOOR  
INSULATED EXTERIOR DOOR TO MATCH IECC REQUIREMENTS GLAZED OPENING TO MATCH EXISTING. COLOR PER SPECIFICATIONS. KEY AND CORE. HARDWARE AND SCREEN PER SPECIFICATIONS. REFER TO PLAN FOR DOOR HANDLING.

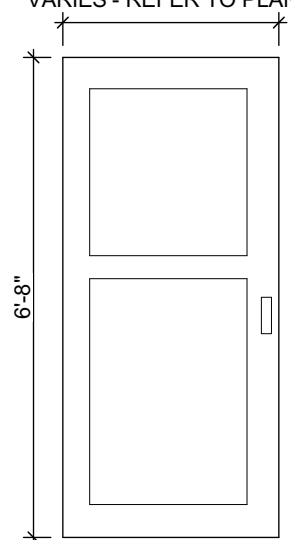

III INTERIOR WOOD DOOR  
INTERIOR 2 PANEL WOOD DOOR. HARDWARE PER SPECIFICATIONS. REFER TO PLAN FOR DOOR HANDLING.

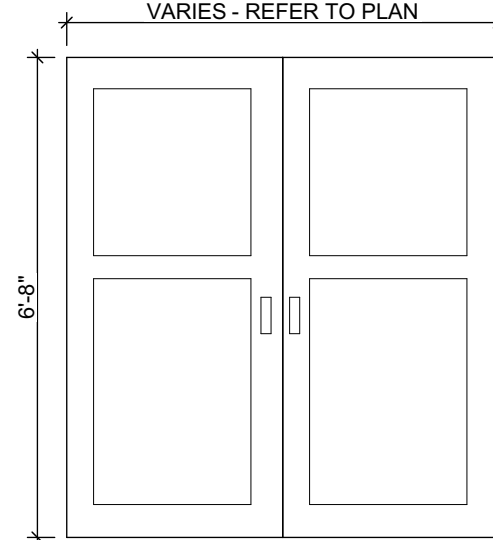

IV INTERIOR WOOD DOUBLE DOOR  
INTERIOR 2 PANEL DOUBLE WOOD DOOR. HARDWARE PER SPECIFICATIONS. REFER TO PLAN FOR DOOR HANDLING.

## 2 SIDING WALL SECTION

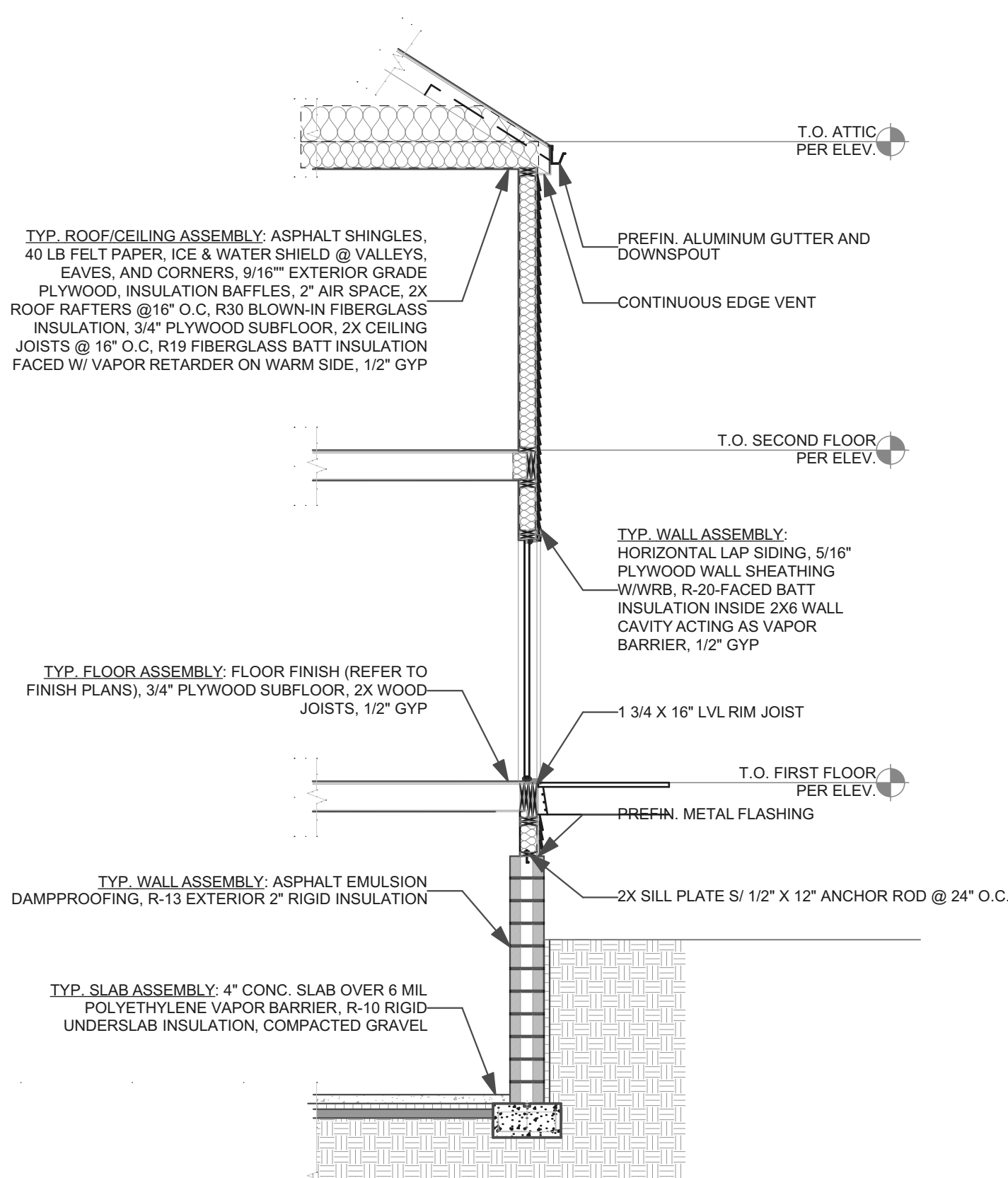

THIS WALL SECTION IS PROVIDED AS GENERAL REFERENCE ONLY. IT IS NOT INTENDED THAT THERE WILL BE ANY NEW CONSTRUCTION THAT WILL REQUIRE ALL OF THE COMPONENTS OR ASSEMBLIES SHOWN HERE.

## Fukui Architects Pc

205 Ross Street  
Pittsburgh, Pennsylvania 15219  
ph 412.281.6001 fx 412.281.6002

©2022 Fukui Architects, Pc

seal

## general notes

- Any conflicts in the drawings or between new and existing construction shall be referred to the Architect.
- Contractor shall verify all dimensions and existing conditions in the field and shall advise **Fukui Architects, Pc** of any discrepancies between, additions to, deletions from, or alterations to any and all conditions prior to proceeding with any phase of work. **Do not scale drawings.**
- All work shall be installed in accordance with applicable codes and regulations.
- Contractor shall be responsible for the patching, repairing, and preparations of all existing floor, wall, and ceiling surfaces as required to receive scheduled finishes.
- All items shown on drawings are finished construction assemblies. Contractor shall provide and install all material required for finished assemblies.
- All reports, plans, specifications, computer files, field data, notices, and other documents and instruments prepared by the Architect as instruments of service shall remain the property of the Architect. The Architect shall retain all common law statutory, and other reserved rights, including the copyright thereto.

## revisions

ISSUED FOR PERMIT: 05.06.2022

## project title

### Owner:

HACP  
200 ROSS STREET  
PITTSBURGH, PA 15219

### Project Location:

MANCHESTER SCATTERED SITES  
1412 WEST NORTH AVENUE  
PITTSBURGH, PENNSYLVANIA  
15233

## drawing title

ABBREVIATIONS AND MATERIALS, SIDING WALL SECTION, INTERIOR STAIR DETAIL, DOOR SCHEDULE (WITH EXISTING), WINDOW SCHEDULE, DOOR TYPES, FINISH SCHEDULE

scale  
As Noted

date  
May 6, 2022

no.  
3

of.  
13

## Sheet No.

A2

Project #2006

GENERAL FLOOR PLAN NOTES		ARCHITECTURAL SCOPE NOTES	PLUMBING SCOPE NOTES	MECHANICAL SCOPE NOTES	ELECTRICAL SCOPE NOTES	GREEN COMMUNITIES NOTES			
<div><div>1. CONTRACTOR TO FIELD VERIFY ANY AND ALL CONDITIONS &amp; DIMENSIONS OF WORK AREAS BEFORE BEGINNING WORK. REPORT ANY DISCREPANCIES TO THE ARCHITECT.</div><div>2. THE FINISH FLOOR OF THIS PROJECT IS IDENTIFIED AT 0'-0" IN THIS SET OF DRAWINGS.</div><div>3. WRITTEN DIMENSIONS TAKE PRECEDENCE OVER GRAPHIC REPRESENTATIONS. NOTIFY ARCHITECT IN WRITING OF ANY INCONSISTENT OR MISSING DIMENSIONS.</div><div>4. DIMENSIONS SHOWN INDICATE FINISHED FACE TO FINISHED FACE, UNLESS NOTED OTHERWISE.</div><div>5. AT WALLS SCHEDULED FOR REFINISHING, SAND WALLS SMOOTH, REMOVE ALL ADHESIVE RESIDUE, AND/OR SKIM WITH JOINT COMPOUND AS NECESSARY TO PREP WALLS FOR NEW FINISHES. THE FLOOR SHOULD BE SCRAPED CLEAN OF ANY ADHESIVE RESIDUE, PATCHED AND LEVELED OUT AS NECESSARY TO RECEIVE NEW FLOORING. SEE SPECIFICATIONS</div><div>6. AT WALLS EXISTING TO REMAIN, PATCH AND PAINT ANY HOLES OR DAMAGE TO APPEAR NEW.</div><div>7. NEW DOORBELLS AND WIRED DOORBELL CHIME AT INTERIOR, REFER TO SPECIFICATIONS FOR DETAILS.</div><div>8. PAINT INTERIOR WALLS AND CEILINGS PER SPECIFICATIONS.</div><div>9. RE-SECURE ALL SHELVING TO WALLS AS NECESSARY.</div><div>10. ALL EXISTING KEYS AND CORES TO BE RETURNED TO HACP. NEW KEYS AND CORES TO BE ADDED AT WALL PROPERTIES.</div><div>11. EXISTING DUCTWORK TO BE CLEANED OF DUST AND DEBRIS AFTER CONSTRUCTION HAS FINISHED.</div><div>12. PROJECT IS MULTIPLE PRIMES. GENERAL, MECHANICAL, PLUMBING AND ELECTRICAL PRIMES. ALL PRIME CONTRACTORS ARE RESPONSIBLE FOR COORDINATION OF WORK WITH ALL OTHER PRIME CONTRACTORS, SUBCONTRACTORS, AND WORK WITH THE OWNER. EACH PRIME CONTRACTOR STRIDE SHALL REFER TO THE ENTIRE SCOPE OF WORK DRAWINGS AND SPECIFICATIONS WITHIN THE CONSTRUCTION DOCUMENTS FOR ADDITIONAL PERTINENT INFORMATION AND COORDINATION WORK WITH OTHER CONTRACTORS. REFER TO ARCHITECTURAL, SITE, HVAC, PLUMBING AND ELECTRICAL DRAWINGS AND SPECIFICATIONS FOR RESPECTIVE DEMOLITION AND CONSTRUCTION SCOPE OF WORK AND FOR GENERAL CONTRACTOR COORDINATION. ALL WORK DEPICTED ON THIS DRAWINGS IS THEREFORE RESPONSIBILITY OF THE GENERAL CONTRACTOR UNLESS NOTED OTHERWISE</div><div>13. CONTRACTORS ARE REQUIRED TO COORDINATE PHASING AND ANY REQUIRED TEMPORARY UTILITY INTERRUPTIONS WITH HACP'S REPRESENTATIVE.</div><div>14. EACH PRIME CONTRACTOR IS TO OBTAIN ALL REQUIRED PERMITS &amp; INSPECTIONS FROM GOVERNING AGENCIES FOR DEMOLITION &amp; CONSTRUCTION WORK. TEMPORARY BARRIERS AND OFF SITE DISPOSAL CONTAINERS.</div><div>15. EACH PRIME CONTRACTOR IS REQUIRED TO PROTECT ALL EXISTING BUILDING MATERIALS &amp; EQUIPMENT TO REMAIN THAT COULD POTENTIALLY BE DAMAGED BY DEMOLITION &amp; CONSTRUCTION ACTIVITIES SPECIFICALLY BY THEIR SCOPE OF WORK. EXISTING OR NEWLY INSTALLED BUILDING MATERIALS &amp; EQUIPMENT THAT ARE DAMAGED DURING THE PERFORMANCE OF DEMOLITION &amp; NEW CONSTRUCTION WORK SHALL BE REPAIRED OR REPLACED TO THE SATISFACTION OF HACP'S REPRESENTATIVE &amp; ARCHITECT. WHERE ITEMS HAVE BEEN DEMOLISHED, ADJACENT CONSTRUCTION, EITHER NEW OR EXISTING SHALL BE PREPARED, PATCHED, FINISHED AND/OR REFINISHED TO MATCH THE ADJACENT SURFACE TO REMAIN WHERE APPLICABLE, UNLESS OTHERWISE NOTED.</div><div>16. EACH PRIME CONTRACTOR IS RESPONSIBLE FOR THEIR OWN DEMOLITION, CUTTING AND PATCHING REQUIRED FOR THEIR SCOPE OF WORK. GREAT CARE IN THE FINAL FINISHED APPEARANCE OF ALL AREAS EXPOSED TO VIEW SHALL BE TAKEN. PREPARE EXISTING WALL, CEILING AND FLOOR SURFACES TO PROVIDE A SMOOTH AND CONSISTENT SURFACE FOR FINISHES. MATCH ADJACENT MATERIALS, COLORS, TEXTURES AND FINISHES. COORDINATE WITH OTHER PRIME CONTRACTORS, DISCIPLINES AND TRADES AND WITH FINAL FINISHES AS DENOTED IN THE DRAWINGS AND SPECIFICATIONS.</div><div>17. ADD BLOCKING FOR ALL UPPER CABINETS, GRAB BARS, AND ASSOCIATED ITEMS.</div><div>18. FLASHING AND WATERPROOFING TO BE COMPLIANT WITH BEST PRACTICES AND MANUFACTURERS RECOMMENDATIONS</div></div> <div><div>HAZARDOUS NOTES</div><div><div>1. BUILDING PASSED INITIAL RADON INSPECTION OR RE-TEST ON OCTOBER 6TH 2020 CONDUCTED BY ATC AND INTERTEK PSI.</div><div>2. NO ASBESTOS FOUND BY ACM DURING ORIGINAL INSPECTION. WHERE ASBESTOS IS UNCOVERED DURING CONSTRUCTION, GC TO CONTACT OWNER, ARCHITECT, AND CM FOR GUIDELINES ON TESTING AND MITIGATION.</div></div></div> <div><div>ARCHITECTURAL SCOPE NOTES</div><div><div>THE FOLLOWING LIST OF ITEMS ARE TO BE BID OUT AT 100% REPLACEMENT PER THE SPECIFICATIONS. AT THE TIME OF CONSTRUCTION, HACP, THE CONSTRUCTION MANAGER, THE ARCHITECT, AND/OR ANY APPLICABLE CONSULTANTS SHALL CONDUCT A WALKTHROUGH OF THE PROPERTY TO DETERMINE WHICH ITEMS LOCATED IN THE LIST WILL REMAIN. A FINAL LIST OF ITEMS TO BE REMOVED WILL BE ISSUED, AND ALL CONTRACTORS ARE TO CREDIT BACK HACP THE AMOUNT DUE OF ALL ITEMS REMAINING:</div><div><div>1. BATHROOM ACCESSORIES INCLUDING MIRRORS, MEDICINE CABINETS, TOWEL RACKS, AND TOILET PAPER HOLDERS.</div><div>2. INTERIOR DOORS, HARDWARE, AND DOOR TRIM. WHERE ONE DAMAGED INTERIOR DOOR IS TO BE REPLACED, ALL INTERIOR DOORS ARE TO BE REPLACED TO MATCH NEW DOORS PER SPECIFICATIONS. REFER TO DETAIL SCHEDULE FOR MORE INFORMATION.</div><div>3. WINDOWS AND ASSOCIATED WINDOW TRIM, SILLS, AND LOCKING MECHANISMS. SEE SHEET A-11. "PELLA" IS BASIS OF DESIGN. GC TO PROVIDE PELLA OR EQUIVALENT.</div><div>4. SEALING AND CAULKING AROUND ALL BATHTUBS AND VANITIES.</div><div>5. ALL CLOSETS ROD &amp; SHELVES</div><div>6. ALL ROOF SOFFITS</div><div>7. GUTTERS AND ASSOCIATED DOWNSPOUTS, HEAT TAPE, SPLASH BLOCKS, OR CAST IRON BOOTS OR DRAIN LEADERS. SEE ROOF PLAN SHEET A-4</div><div>8. ADDRESS NUMBERS</div><div>9. DRYWALL UP TO 200SF</div><div>10. METAL EXTERIOR RAILINGS AND GATES</div><div>11. INTERIOR WOOD HANDRAILS</div><div>12. HVAC SUPPLY AND RETURN GRILLES/VENT COVERS</div><div>13. DUCTWORK</div><div>14. COMPLETELY REMOVE (U.N.O.) AND REPLACE ALL EXISTING KITCHEN CABINETS, CABINET HARDWARE, SINKS, AND COUNTERTOPS, BACKSPLASH, NEW CABINET AND COUNTER LAYOUT PER PLANS WITH FINISHES PER THE SPECIFICATIONS.</div><div>15. ALL WINDOW SCREENS TO BE REPLACED WITH CHILDPROOF SCREENS. REFER TO SPECIFICATIONS FOR MORE DETAILS.</div><div>16. ALL WINDOW BLINDS TO BE REPLACED. REFER TO SPECIFICATIONS FOR DETAILS.</div><div>17. COMPLETELY REPLACE EXISTING FLOORING WITH NEW WATERPROOF LVT FLOORING (U.N.O.) AT ALL RESIDENTIAL LIVING, DINING, KITCHEN, BEDROOM, HALLWAYS AND BATHROOMS. REFER TO SPECIFICATIONS FOR MORE DETAILS. LEVEL AND PREP SUBFLOOR TO RECEIVE NEW FLOORING AS NECESSARY</div><div>18. REPLACE ALL INTERIOR WALL BASE WITH PAINTED WOOD BASE PER SPECIFICATIONS IN ALL SPACES BUT BATHROOMS. BATHROOM WALL BASE TO BE REPLACED WITH VINYL COVE BASE PER SPECIFICATIONS.</div><div>19. ALL NEW DOORS OR REPLACEMENT DOORS TO HAVE NEW HARDWARE PER SPECIFICATIONS. ALL NEW ENTRY DOORS TO HAVE MAILBOX SLOT AND ADDRESS MARKERS PER SPECIFICATIONS. ALL EXTERIOR DOORS TO HAVE KEYS, LOOKS, AND CORES REPLACED.</div><div>20. ALL WALLS AND CEILINGS TO BE PAINTED PER SPECIFICATIONS.</div><div>21. ALL ROOF CLADDING, SUBROOFING, AND ASSOCIATED ROOFING TO BE REMOVED DOWN TO FRAMING. NEW ROOFING SYSTEM TO BE INSTALLED PER SPECIFICATIONS. SEE ROOF PLAN SHEET A-4.</div><div>22. ALL WOOD FENCES AND POSTS TO BE REMOVED. NEW WOOD FENCE AND POST TO BE INSTALLED PER SPECIFICATIONS.</div><div>23. ALL BUILDINGS FOUNDATION WALL AND SIDEWALK TO BE SEALED PER SPECIFICATIONS.</div><div>24. ALL HOUSES TO HAVE NEW WATERPROOFING INSTALLED AT BASEMENT PER SPECIFICATIONS.</div><div>25. ALL WATERPROOFING AND VINYL SIDING, EXTERIOR TRIM AND WEATHER PROOF BARRIER TO NON HISTORIC PROPERTIES, PER SPECIFICATIONS</div></div><div><div>THE FOLLOWING LIST OF ITEMS ARE TO ONLY BE REPAIRED AS INDICATED ON THE ARCHITECTURAL, MECHANICAL, ELECTRICAL, OR PLUMBING SHEETS. ITEMS ARE TO BE BID ON A CASE BY CASE BASIS AS INDICATED ON THE CONSTRUCTION SET.</div><div><div>1. PARKING PADS</div><div>2. CONCRETE STEPS AND SIDEWALKS</div><div>3. INTERIOR STAIRS</div><div>4. BASEMENT SLAB AND WALL CRACKING</div><div>5. EMERGENCY LIGHTING</div><div>6. SPRINKLER SYSTEMS</div><div>7. FIRE ALARM SYSTEMS</div></div></div></div><div><div>PLUMBING SCOPE NOTES</div><div><div>THE FOLLOWING LIST OF ITEMS ARE TO BE BID OUT AT 100% REPLACEMENT PER THE SPECIFICATIONS. AT THE TIME OF CONSTRUCTION, HACP, THE CONSTRUCTION MANAGER, THE ARCHITECT, AND/OR ANY APPLICABLE CONSULTANTS SHALL CONDUCT A WALKTHROUGH OF THE PROPERTY TO DETERMINE WHICH ITEMS LOCATED IN THE LIST WILL REMAIN. A FINAL LIST OF ITEMS TO BE REMOVED WILL BE ISSUED, AND ALL CONTRACTORS ARE TO CREDIT BACK HACP THE AMOUNT DUE OF ALL ITEMS REMAINING:</div><div><div>P1. DISCONNECT AND REMOVE EXISTING GAS WATER HEATER AND ALL ASSOCIATED FLUE PIPING. PROVIDE NEW HIGH EFFICIENCY GAS WATER HEATER WITH EXPANSION TANK, FLOOR STAND, DRAIN PAN, DRAIN PIPING, AND CONNECTIONS TO EXISTING GAS, HOT, AND COLD-WATER PIPING TO REMAIN. EXTEND NEW COMBUSTION AIR INTAKE AND EXHAUST FLUE PIPING TO NEW CONCENTRIC VENT TERMINATION OUTDOORS. SEE SPECIFICATIONS.</div><div>P2. DISCONNECT AND REMOVE EXISTING ELECTRIC WATER HEATER WITH EXPANSION TANK, FLOOR STAND, DRAIN PAN, DRAIN PIPING, AND CONNECTIONS TO EXISTING HOT AND COLD-WATER PIPING TO REMAIN. IF UNIT IS LOCATED IN A CLOSET, PROVIDE AN INLET DUCT ADAPTOR 8" DIAMETER INSULATED FLEXIBLE DUCT SECTION AND 10X10 ANEMOSAT MODEL GC50R APPROVED EQUAL GRILLE WITH 10X10 PLENUM AND 8" DIAMETER CONNECTOR. SEE SPECIFICATIONS.</div><div>P3. DISCONNECT AND REMOVE EXISTING TOILET AND ALL ASSOCIATED TRIM. REMOVE EXISTING WAX RING, CLEAN EXISTING DRAIN LINE AND FLUSH EXISTING COLD-WATER LINE. PROVIDE NEW TOILET AND ALL ASSOCIATED TRIM PER SPECIFICATIONS. UTILIZE EXISTING ROUGH-IN TO SERVE NEW FIXTURE.</div><div>P4. DISCONNECT AND REMOVE EXISTING LAVATORY (VANITY, PEDESTAL, OR WALL HUNG TYPE) AND ALL ASSOCIATED TRIM. CLEAN EXISTING DRAIN LINE AND FLUSH EXISTING HOT AND COLD-WATER LINES. PROVIDE NEW LAVATORY (VANITY, PEDESTAL, OR WALL HUNG TYPE TO MATCH EXISTING) AND ALL ASSOCIATED TRIM PER SPECIFICATIONS. UTILIZE EXISTING ROUGH-IN TO SERVE NEW FIXTURE.</div><div>P5. DISCONNECT AND REMOVE EXISTING BATHTUB (WITH OR WITHOUT SHOWER) AND ALL ASSOCIATED TRIM. CLEAN EXISTING DRAIN LINE AND FLUSH EXISTING HOT AND COLD-WATER LINES. PROVIDE NEW BATHTUB (WITH OR WITHOUT SHOWER TO MATCH EXISTING) AND ALL ASSOCIATED TRIM PER SPECIFICATIONS. UTILIZE EXISTING ROUGH-IN TO SERVE NEW FIXTURE.</div><div>P6. DISCONNECT AND REMOVE EXISTING SHOWER AND ALL ASSOCIATED TRIM. CLEAN EXISTING DRAIN LINE AND FLUSH EXISTING HOT AND COLD-WATER LINES. PROVIDE NEW SHOWER AND ALL ASSOCIATED TRIM PER SPECIFICATIONS. UTILIZE EXISTING ROUGH-IN TO SERVE NEW FIXTURE.</div><div>P7. DISCONNECT AND REMOVE EXISTING KITCHEN SINK (SINGLE OR DOUBLE BOWL) AND ALL ASSOCIATED TRIM. CLEAN EXISTING DRAIN LINE AND FLUSH EXISTING HOT AND COLD-WATER LINES. PROVIDE NEW KITCHEN SINK (SINGLE OR DOUBLE BOWL TO MATCH EXISTING) AND ALL ASSOCIATED TRIM PER SPECIFICATIONS. UTILIZE EXISTING ROUGH-IN TO SERVE NEW FIXTURE.</div><div>P8. DISCONNECT AND REMOVE EXISTING LAUNDRY TRAY (SINGLE OR DOUBLE) AND ALL ASSOCIATED TRIM. CLEAN EXISTING DRAIN LINE AND FLUSH EXISTING HOT AND COLD-WATER LINES. PROVIDE NEW LAUNDRY TRAY (SINGLE OR DOUBLE TO MATCH EXISTING) AND ALL ASSOCIATED TRIM PER SPECIFICATIONS. UTILIZE EXISTING ROUGH-IN TO SERVE NEW FIXTURE.</div><div>P9. DISCONNECT AND REMOVE EXISTING HOSE-BIBB AND FLUSH EXISTING COLD-WATER LINE. PROVIDE NEW HOSE-BIBB. SEE SPECIFICATIONS. UTILIZE EXISTING ROUGH-IN TO SERVE NEW FIXTURE.</div><div>P10. EXISTING FLOOR DRAIN AND TRAP ASSEMBLY TO REMAIN. REMOVE EXISTING STRAINER AND CLEAN EXISTING DRAIN LINE. PROVIDE NEW STRAINER AS REQUIRED.</div><div>P11. INSPECTION REPORT INDICATES SEWER BACKUP. REMEDIATION IS REQUIRED. EXISTING SEWER SHALL BE HYDRO-JET CLEANED AND SCOPED WITH A VIDEO CAMERA (PROVIDE COPY OF CLEAN SEWER VIDEO TO THE OWNER). REPAIR EXISTING SEWER AS MAY BE REQUIRED.</div><div>P12. INSPECTION REPORT INDICATES POOR WATER FLOW AT EXISTING FIXTURE(S). TEST WATER PRESSURE AT ROUGH-INS WITH FIXTURES REMOVED, INVESTIGATE REASON FOR LOW WATER PRESSURE, AND REPAIR/REPLACE WATER PIPING AS MAY BE REQUIRED.</div><div>P13. INSPECTION REPORT INDICATES EXCESSIVE WATER INFILTRATION TO POINT OF POTENTIAL APPLIANCE DAMAGE. NEW INTERIOR FOUNDATION DRAIN AND SUMP INSTALLATION REQUIRED. REMOVE 12" OF EXISTING FLOOR SLAB AROUND PERIMETER OF BASEMENT. PROVIDE NEW DRAIN TILE IN GRAVEL BED (NO FINES). EXTEND NEW DRAIN TILE TO NEW SUMP LOCATION AND PROVIDE NEW DUPLEX SUMP PUMP WITH BATTERY BACKUP. EXTEND SUMP DISCHARGE TO CONNECTION TO EXISTING STORM SEWER SYSTEM OR SUITABLE LOCATION IDENTIFIED BY OWNER'S REPRESENTATIVE.</div><div>P14. ALL EXISTING UNDERGROUND SEWER PIPING TO BE HYDRO-JET CLEANED AND SCOPED WITH A VIDEO CAMERA (PROVIDE COPY OF CLEAN SEWER VIDEO TO THE OWNER).</div></div></div><div><div>MECHANICAL SCOPE NOTES</div><div><div>THE FOLLOWING LIST OF ITEMS ARE TO BE BID OUT AT 100% REPLACEMENT PER THE SPECIFICATIONS. AT THE TIME OF CONSTRUCTION, HACP, THE CONSTRUCTION MANAGER, THE ARCHITECT, AND/OR ANY APPLICABLE CONSULTANTS SHALL CONDUCT A WALKTHROUGH OF THE PROPERTY TO DETERMINE WHICH ITEMS LOCATED IN THE LIST WILL REMAIN. A FINAL LIST OF ITEMS TO BE REMOVED WILL BE ISSUED, AND ALL CONTRACTORS ARE TO CREDIT BACK HACP THE AMOUNT DUE OF ALL ITEMS REMAINING:</div><div><div>M1. DISCONNECT AND REMOVE EXISTING GAS FURNACE, EVAPORATOR COIL, SUPPLY AND RETURN AIR DUCTWORK / GRILLES / REGISTERS, ALL ASSOCIATED REFRIGERANT PIPING, AND CONTROLS. PROVIDE NEW HIGH EFFICIENCY GAS FURNACE, EVAPORATOR COIL, SUPPLY AND RETURN AIR DUCTWORK / GRILLES / REGISTERS, ALL ASSOCIATED REFRIGERANT PIPING, CONTROLS, AND PRECAST CONCRETE EQUIPMENT BASE. EXTEND AND CONNECT NEW GAS PIPING TO EXISTING GAS PIPING WITH ISOLATION VALVE, DIRT LEG, AND UNION. EXTEND AND CONNECT NEW CONDENSATE DRAIN LINE TO EXISTING CONDENSATE DRAIN LINE AS REQUIRED. EXTEND NEW COMBUSTION AIR INTAKE AND EXHAUST FLUE PIPING TONEW CONCENTRIC VENT TERMINATION OUTDOORS. SEE SPECIFICATIONS. THIS CONTRACTOR SHALL OPEN ALL EXISTING WALLS / BULKHEADS AS REQUIRED TO PERFORM THE WORK AND RESTORE ALL WALLS / BULKHEADS UPON COMPLETION OF THE WORK.</div><div>M2. DISCONNECT AND REMOVE EXISTING ELECTRIC FURNACE, EVAPORATOR COIL, SUPPLY AND RETURN AIR DUCTWORK / GRILLES / REGISTERS, ALL ASSOCIATED REFRIGERANT PIPING, CONTROLS, AND PRECAST CONCRETE EQUIPMENT BASE. EXTEND AND CONNECT NEW CONDENSATE DRAIN LINE TO EXISTING CONDENSATE DRAIN LINE AS REQUIRED. SEE SPECIFICATIONS. THIS CONTRACTOR SHALL OPEN ALL EXISTING WALLS / BULKHEADS AS REQUIRED TO PERFORM THE WORK AND RESTORE ALL WALLS / BULKHEADS UPON COMPLETION OF THE WORK.</div><div>M3. DISCONNECT AND REMOVE EXISTING AIR-COOLED CONDENSING UNIT, ALL ASSOCIATED REFRIGERANT PIPING, AND CONTROLS. PROVIDE NEW HIGH EFFICIENCY CONDENSING UNIT / HEAT PUMP UNIT. ALL ASSOCIATED REFRIGERANT PIPING, CONTROLS, AND PRECAST CONCRETE EQUIPMENT BASE, SEE SPECIFICATIONS.</div><div>M4. DISCONNECT AND REMOVE EXISTING CEILING MOUNTED BATHROOM EXHAUST FAN, ALL ASSOCIATED EXHAUST AIR DUCTWORK, AND CONTROLS. PROVIDE NEW CEILING MOUNTED BATHROOM EXHAUST FAN ALL ASSOCIATED EXHAUST AIR DUCTWORK, AND CONTROLS. SEE SPECIFICATIONS. THIS CONTRACTOR SHALL OPEN ALL EXISTING CEILINGS/ WALLS / BULKHEADS AS REQUIRED TO PERFORM THE WORK AND RESTORE ALL CEILINGS / WALLS / BULKHEADS UPON COMPLETION OF THE WORK.</div><div>M5. DISCONNECT AND REMOVE EXISTING CEILING MOUNTED KITCHEN EXHAUST FAN, ALL ASSOCIATED EXHAUST AIR DUCTWORK, AND CONTROLS. PROVIDE NEW CEILING MOUNTED KITCHEN EXHAUST FAN ALL ASSOCIATED EXHAUST AIR DUCTWORK, AND CONTROLS. SEE SPECIFICATIONS. THIS CONTRACTOR SHALL OPEN ALL EXISTING CEILINGS/ WALLS / BULKHEADS AS REQUIRED TO PERFORM THE WORK AND RESTORE ALL CEILINGS / WALLS / BULKHEADS UPON COMPLETION OF THE WORK.</div><div>M6. DISCONNECT AND REMOVE EXISTING RADON MITIGATION FAN, EXISTING RADON EXHAUST AIR DUCTWORK TO REMAIN. PROVIDE NEW RADON MITIGATION FAN AND EXHAUST DUCT MOUNTED MANO METER FOR VISUAL INDICATION OF PROPER OPERATION. EXTEND AND CONNECT TO EXISTING RADON EXHAUST AIR DUCTWORK AS REQUIRED. SEE SPECIFICATIONS.</div><div>M7. DISCONNECT, REMOVE, AND REPLACE EXISTING CLOTHES DRYER EXHAUST AIR DUCT. IF NEW CLOTHES DRYER EXHAUST AIR DUCT LENGTH EXCEEDS 25 FEET, PROVIDE NEW DUCT MOUNTED DRYER BOOSTER FAN WITH IN-LINE UNIT TRAP ASSEMBLY. SEE SPECIFICATIONS.</div><div>M8. DISCONNECT, REMOVE, AND REPLACE EXISTING CLOTHES DRYER EXHAUST AIR DUCT. IF NEW CLOTHES DRYER EXHAUST AIR DUCT LENGTH EXCEEDS 25 FEET, PROVIDE NEW DUCT MOUNTED DRYER BOOSTER FAN WITH IN-LINE UNIT TRAP ASSEMBLY. SEE SPECIFICATIONS.</div><div>M9. DISCONNECT, REMOVE, AND REPLACE EXISTING CLOTHES DRYER EXHAUST AIR DUCT. IF NEW CLOTHES DRYER EXHAUST AIR DUCT LENGTH EXCEEDS 25 FEET, PROVIDE NEW DUCT MOUNTED DRYER BOOSTER FAN WITH IN-LINE UNIT TRAP ASSEMBLY. SEE SPECIFICATIONS.</div><div>M10. DISCONNECT, REMOVE, AND REPLACE EXISTING CLOTHES DRYER EXHAUST AIR DUCT. IF NEW CLOTHES DRYER EXHAUST AIR DUCT LENGTH EXCEEDS 25 FEET, PROVIDE NEW DUCT MOUNTED DRYER BOOSTER FAN WITH IN-LINE UNIT TRAP ASSEMBLY. SEE SPECIFICATIONS.</div></div></div><div><div>ELECTRICAL SCOPE NOTES</div><div><div>THE FOLLOWING LIST OF ITEMS ARE TO BE BID OUT AT 100% REPLACEMENT PER THE SPECIFICATIONS. AT THE TIME OF CONSTRUCTION, HACP, THE CONSTRUCTION MANAGER, THE ARCHITECT, AND/OR ANY APPLICABLE CONSULTANTS SHALL CONDUCT A WALKTHROUGH OF THE PROPERTY TO DETERMINE WHICH ITEMS LOCATED IN THE LIST WILL REMAIN. A FINAL LIST OF ITEMS TO BE REMOVED WILL BE ISSUED, AND ALL CONTRACTORS ARE TO CREDIT BACK HACP THE AMOUNT DUE OF ALL ITEMS REMAINING:</div><div><div>E1. CONTRACTOR SHALL REPLACE EXISTING ELECTRICAL PANELS REQUIRED WITH NEW PER SPECIFICATIONS. FIELD VERIFY CONDITION AND SIZE OF EACH BRANCH CIRCUIT AND PROVIDE NEW CIRCUIT BREAKERS AND/OR WIRING AS REQUIRED. ENSURE NEW ELECTRICAL PANEL IS IN COMPLIANCE WITH ARTICLE 110 WORK AND EQUIPMENT SPACE CLEARANCES PRIOR TO FINAL INSTALLATION.</div><div>E2. ALL DISTRIBUTION EXISTING PANEL COVERS SHALL BE FASTENED BY MANUFACTURER'S APPROVED BLUNT-TIPPED SCREWS.</div><div>E3. CONTRACTOR SHALL REPLACE EXISTING CORRODED SERVICE ENTRANCE EQUIPMENT AND GROUNDING ELECTRODE CONDUCTOR. FIELD VERIFY EXISTING CONDITION OF BONDING/NEUTRAL CONDUCTORS FOR CORROSION AND REPLACE AS REQUIRED. NEW GROUNDING SHALL BE EQUAL TO OR LESS THAN 25 OHMS. PROVIDE SUPPLEMENTAL ELECTRODE CONNECTIONS AS REQUIRED. ALL GROUNDING SHALL BE INSTALLED IN ACCORDANCE WITH ARTICLE 250 OF N.E.C.</div><div>E4. ALL LIGHT FIXTURES THAT MAYBE MISSING, INOPERABLE, OR OBSOLETE SHALL BE REPLACED WITH NEW HIGH EFFICACY LED LIGHT FIXTURES PER SPECIFICATIONS.</div><div>E5. CONTRACTOR SHALL INSTALL NEW LED LIGHT FIXTURES AND 3-WAY SWITCHES FOR EXISTING STAIRWAYS WITH INADEQUATE OR MISSING LIGHTING. LIGHTING SHALL BE INSTALLED IN ACCORDANCE WITH THE INTERNATIONAL BUILDING CODE (IBC) &amp; THE N.E.C. LIGHTING FOOT-CANDLE (FC) LEVELS OVER EXISTING STAIRWAYS SHALL BE NO LESS THAN THE RECOMMENDED C, LEVELS FROM NFPA 101, LIFE SAFETY CODE.</div><div>E6. ALL DEVICE COVERS FOR ELECTRICAL &amp; CABLE COMPONENTS THAT INCLUDE BUT ARE NOT LIMITED TO RECEPTACLES, LIGHT SWITCHES, ETC., THAT MAY BE DAMAGED, MISSING OR OBSOLETE SHALL BE REPLACED WITH NEW PER SPECIFICATIONS AND INSTALLED IN ACCORDANCE WITH THE N.E.C.</div><div>E7. CONTRACTOR SHALL REPLACE EXISTING RECEPTACLE &amp; SWITCHES WITH NEW PER SPECIFICATION. IN ADDITION, FIELD VERIFY EXISTING CONDITIONS OF ALL RECEPTACLES &amp; SWITCHES' JUNCTION BOXES AND BRANCH CIRCUIT WIRING, AND REPAIR/REPLACE AS REQUIRED. ALL GFCI RECEPTACLES SHALL BE READILY ACCESSIBLE AND INSTALLED IN THE LOCATIONS SPECIFIED IN ARTICLE 210 OF N.E.C. PROVIDE WEATHER-PROOF COVERS FOR OUTDOOR RECEPTACLES. HEIGHT OF RECEPTACLES ABOVE COUNTERTOPS SHALL BE 44" AFF U.N.O.</div><div>E8. CONTRACTOR SHALL REPLACE EXISTING SMOKE OR CARBON MONOXIDE DEVICE FOR NEW COMBINATION SMOKE/CO ALARM.</div><div>E9. CONTRACTOR FIELD VERIFY ALL EXISTING BRANCH CIRCUITS AND FEEDERS FROM NEW ELECTRICAL PANEL ARE INSTALLED IN ACCORDANCE WITH THEN E.C. TROUBLESHOOT AND REPAIR ANY EXISTING CIRCUITRY AND/OR SERVICE POWER FEED THAT MAY RESULT IN ELECTRICAL DEVICES LIKE RECEPTACLES, LIGHT SWITCHES, LUMINAIRES, ETC., BEING INOPERABLE.</div><div>E10. FURNISH EACH BEDROOM WITH NEW SMOKE DETECTOR ALARM PER SPECIFICATIONS.</div><div>E11. ELECTRICAL CONTRACTOR SHALL DE-ENERGIZE &amp; DISCONNECT POWER AT EXISTING GAS-FIRED FURNACE TO PERMIT THE REMOVAL OF THE EXISTING AIR-COOLED CONDENSING UNIT BY THE MECHANICAL CONTRACTOR.</div><div>E12. ELECTRICAL CONTRACTOR SHALL RECONNECT &amp; PROVIDE POWER TO NEW FURNACE FURNISHED &amp; INSTALLED BY MECHANICAL CONTRACTOR. PROVIDE NEW DISCONNECT SWITCH AND/OR FUSES AS REQUIRED. FIELD VERIFY EXISTING CONDUCTORS AND CIRCUIT BREAKER ARE IN ACCORDANCE WITH THE MANUFACTURER'S RECOMMENDED MINIMUM CIRCUIT AMPACITY (MCA) &amp; MAXIMUM OVER CURRENT PROTECTION (MOP) PRIOR TO FINAL INSTALLATION.</div><div>E13. ELECTRICAL CONTRACTOR SHALL DE-ENERGIZE &amp; DISCONNECT POWER AT EXISTING AIR-COOLED CONDENSING UNIT LOCATION. REMOVE EXISTING EXTERIOR DISCONNECT SWITCH AS REQUIRED TO PERMIT THE REMOVAL OF THE EXISTING AIR-COOLED CONDENSING UNIT BY THE MECHANICAL CONTRACTOR.</div></div></div><div><div>GREEN COMMUNITIES NOTES</div><div><div>E14. ELECTRICAL CONTRACTOR SHALL RECONNECT &amp; PROVIDE POWER TO NEW AIR-COOLED CONDENSING UNIT FURNISHED AND INSTALLED BY MECHANICAL CONTRACTOR. PROVIDE NEW NEMA-3R, OUTDOOR, DISCONNECT SWITCH AND/OR FUSES AS REQUIRED. FIELD VERIFY EXISTING CONDUCTORS AND CIRCUIT BREAKER ARE IN ACCORDANCE WITH THE MANUFACTURER'S RECOMMENDED MINIMUM CIRCUIT AMPACITY (MCA) &amp; MAXIMUM OVER CURRENT PROTECTION (MOP) PRIOR TO FINAL INSTALLATION.</div><div>E15. ELECTRICAL CONTRACTOR SHALL PROVIDE A NEW DUPLEX RECEPTACLE AT GAS-FIRED WATER HEATER FURNISHED AND INSTALLED BY PLUMBING CONTRACTOR. INSTALLATION OF NEW DUPLEX RECEPTACLE SHALL BE INSTALLED IN ACCORDANCE WITH THE N.E.C.</div><div>E16. ELECTRICAL CONTRACTOR SHALL DE-ENERGIZE &amp; DISCONNECT POWER AT EXISTING WATER HEATER LOCATION TO PERMIT THE REMOVAL OF EXISTING WATER HEATER BY PLUMBING CONTRACTOR.</div><div>E17. ELECTRICAL CONTRACTOR SHALL RECONNECT &amp; PROVIDE POWER TO NEW HYBRID ELECTRIC HEAT PUMP FURNISHED AND INSTALLED BY PLUMBING CONTRACTOR. PROVIDE NEW DISCONNECT SWITCH AND/OR FUSES AS REQUIRED. FIELD VERIFY EXISTING CONDUCTORS AND CIRCUIT BREAKER ARE IN ACCORDANCE WITH THE MANUFACTURER'S RECOMMENDED MINIMUM CIRCUIT AMPACITY (MCA) &amp; MAXIMUM OVER CURRENT PROTECTION (MOP) PRIOR TO FINAL INSTALLATION.</div><div>E18. ELECTRICAL CONTRACTOR SHALL DE-ENERGIZE &amp; DISCONNECT POWER AT EXISTING CEILING MOUNTED EXHAUST FAN LOCATION TO PERMIT THE REMOVAL OF EXISTING EXHAUST FAN BY MECHANICAL CONTRACTOR.</div><div>E19. ELECTRICAL CONTRACTOR SHALL RECONNECT &amp; PROVIDE POWER TO NEW CEILING MOUNTED EXHAUST FAN FURNISHED AND INSTALLED BY MECHANICAL CONTRACTOR. PROVIDE NEW DISCONNECT SWITCH AND/OR FUSES AS REQUIRED. FIELD VERIFY EXISTING CONDUCTORS AND CIRCUIT BREAKER ARE IN ACCORDANCE WITH THE MANUFACTURER'S RECOMMENDED MINIMUM CIRCUIT AMPACITY (MCA) &amp; MAXIMUM OVER CURRENT PROTECTION (MOP) PRIOR TO FINAL INSTALLATION.</div><div>E20. ELECTRICAL CONTRACTOR SHALL COORDINATE WITH MECHANICAL CONTRACTOR TO PROVIDE A NEW DUPLEX RECEPTACLE FOR BATTERY BACKED UP SUMP PUMP ASSEMBLY. INSTALLATION OF NEW DUPLEX RECEPTACLE SHALL BE INSTALLED IN ACCORDANCE WITH THEN E.C.</div><div>E21. CONTRACTOR SHALL REPLACE EXISTING INOPERABLE, OR OBSOLETE INTERCOM SYSTEM WITH NEW PER SPECIFICATIONS. PROVIDE NEW LOW-VOLTAGE WIRING AS REQUIRED.</div><div>E22. NEW APPLIANCES SUCH AS BUILT-IN DISHWASHERS AND TRASH COMPACTORS SHALL BE PERMITTED TO BE CORD-AND-PLUG CONNECTED WITH FLEXIBLE CORD IDENTIFIED SUITABLE FOR THE PURPOSE OF THE INSTALLATION INSTRUCTIONS OF THE APPLIANCE MANUFACTURER.</div><div>E23. CONTRACTOR SHALL UPDATE CIRCUIT DIRECTORIES IN ALL ELECTRICAL PANEL BOARDS.</div><div>E24. CONTRACTOR SHALL DISCONNECT AND REMOVE EXISTING BATHROOM LIGHT FIXTURE(S) AND PROVIDE NEW LED FIXTURE(S) PER LIGHTING SCHEDULE ON THE ARCHITECTURAL DRAWINGS. INSTALLATION SHALL BE IN ACCORDANCE WITH THE I.B.C. AND N.E.C.</div><div>E25. CONTRACTOR SHALL DISCONNECT AND REMOVE EXISTING ABANDON LANDLINE PANEL(S) AND ALL ASSOCIATED ACCESSIBLE WIRING.</div><div>E26. CONTRACTOR SHALL PREPARE / SECURE ALL LOOSE CABLE WIRING AS REQUIRED.</div></div></div><div><div>general notes</div><div><div>1. Any conflicts in the drawings or between new and existing construction shall be referred to the Architect.</div><div>2. Contractor shall verify all dimensions and existing conditions in the field and shall advise Fukui Architects, PC of any discrepancies between, additions to, deletions from, or alterations to any and all conditions prior to proceeding with any phase of work. Do not scale drawings.</div><div>3. All work shall be installed in accordance with applicable codes and regulations.</div><div>4. Contractor shall be responsible for the patching, repainting, and preparations of all existing floor, wall, and ceiling surfaces as required to receive scheduled finishes.</div><div>5. All items shown on drawings are finished construction assemblies. Contractor shall provide and install all material required for finished assemblies.</div><div>6. All reports, plans, specifications, computer files, field data, notices, and other documents and instruments prepared by the Architect as instruments of service shall remain the property of the Architect. The Architect shall retain all common law statutory, and other reserved rights, including the copyright thereto.</div></div></div><div><div>revisions</div><div><div>ISSUED FOR PERMIT: 05.06.2022</div></div></div><div><div>project title</div><div><div>Owner:</div><div>HACP</div><div>200 ROSS STREET</div><div>PITTSBURGH, PA 15219</div></div></div><div><div>drawing title</div><div><div>Project Location:</div><div>MANCHESTER SCATTERED SITES</div><div>1412 WEST NORTH AVENUE</div><div>PITTSBURGH, PENNSYLVANIA</div><div>15233</div></div></div><div><div>ENERGY NOTES, GENERAL NOTES</div><div><div>1. MITIGATE ALL CONTAMINANTS FOUND.</div><div>2. IMPLEMENT EPA'S NATIONAL POLLUTANT DISCHARGE ELIMINATION FOR SYSTEM STORMWATER DISCHARGES FROM CONSTRUCTION ACTIVITIES GUIDANCE, OR LOCAL REQUIREMENTS, WHICHEVER IS MORE STRINGENT.</div><div>3. TOTAL INDOOR WATER CONSUMPTION TO BE REDUCED BY AT LEAST 20% COMPARED TO BASELINE INDOOR WATER CONSUMPTION CHART. ALL NEW PLUMBING FIXTURES MUST BE WATER SENSE CERTIFIED. FOR ALL SINGLE-FAMILY HOMES AND SEAP DWELLING UNITS IN BUILDINGS 3 STORIES OR FEWER, THE SUPPLY PRESSURE MAY NOT EXCEED 80 PSI.</div><div>4. ALL HEATING AND COOLING EQUIPMENT TO BE SIZED IN ACCORDANCE WITH ACCA MANUALS J AND S OR IN ACCORDANCE WITH THE ASHRAE HANDBOOK OF FUNDAMENTALS.</div><div>5. ALL NEW CLOTHES WASHERS, DISHWASHERS, AND REFRIGERATORS TO BE ENERGY STAR RATED.</div><div>6. ALL NEW LIGHTING TO FOLLOW THE GUIDANCE FOR HIGH-EFFICACY PERMANENTLY INSTALLED LIGHTING AND OTHER CHARACTERISTICS FOR RECESSED LIGHT FIXTURES, LIGHTING CONTROLS, LIGHTING POWER DENSITY, AND EXTERIOR LIGHTING.</div><div>7. ALL INTERIOR PAINTS, COATINGS, PRIMERS, AND WALLPAPER, INTERIOR ADHESIVES, SEALANTS, FLOORING, INSULATION, AND COMPOSITE WOOD TO BE A HEALTHIER MATERIAL SELECTION.</div><div>8. USE MATERIALS THAT HAVE DURABLE, CLEANABLE SURFACES THROUGHOUT BATHROOMS, KITCHENS, AND LAUNDRY ROOMS. USE MOISTURE-RESISTANT BACKING MATERIALS PER ASTM #D 6329 OR 3273 BEHIND TUB/SHOWER ENCLOSURES APART FROM ONE-PIECE FIBERGLASS ENCLOSURES WHICH ARE EXEMPT.</div><div>9. INSTALL CAPILLARY BREAKS AND VAPOR RETARDERS AT ALL BASEMENTS.</div><div>10. PROVIDE WATER DRAINAGE AWAY FROM WALLS, WINDOWS, AND ROOF.</div><div>11. SPECIFY POWER-VENTED OR DIRECT VENT EQUIPMENT WHEN INSTALLING ANY NEW COMBUSTION APPLIANCE. IF THERE IS ANY COMBUSTION EQUIPMENT LOCATED WITHIN THE CONDITIONED SPACE THAT IS NOT POWER-VENTED OR DIRECT-VENT AND IS NOT SCHEDULED FOR REPLACEMENT, CONDUCT COMBUSTION SAFETY TESTING PRIOR TO AND AFTER THE RETROFIT. REMEDIATE AS INDICATED.</div><div>12. SEAL ALL WALL, FLOOR, AND JOINT PENETRATIONS WITH LOW-VOC CAULKING OR OTHER APPROPRIATE NONTOXIC SEALING METHODS TO PREVENT PEST ENTRY.</div><div>13. ANY INSULATION INSTALLED AS PART OF THE REHAB ACHIEVES GRADE II INSTALLATION PER INSULATED CAVITY SYSTEMS (ICS) 301 OR GRADE II CAVITY SYSTEMS (ICS) 302 FOR ASSEMBLIES THAT CONTAIN A LAYER OF CONTINUOUS, AIR IMPERMEABLE INSULATION ≥ R-5 IN CLIMATE ZONES 5 TO 8.</div><div>14. FOR HVAC SYSTEMS REPAIRED OR INSTALLED DURING REHAB, COMPLETE TESTING VIA THE NATIONAL HVAC FUNCTIONAL TESTING CHECKLIST, ENERGY STAR MULTIFAMILY NEW CONSTRUCTION VERSION 1.1 (OR MOST RECENT CHECKLIST VERSION AVAILABLE AT TIME OF PERMIT).</div><div>15. STOCKPILE AND PROTECT HIGH-QUALITY TOPSOIL FROM EROSION, FOR REUSE. CONTROL THE PATH AND VELOCITY OF RUNOFF WITH SILT FENCING OR COMPARABLE MEASURES. PROTECT ERP25, ON-SITE STORM SEWER INLETS, WATERCOURSES AND WATER BODIES WITH STRAW BALES, SILT FENCING, SILT SACKS, ROCK FILTERS, OR COMPARABLE MEASURES. PROVIDE SNAKEBARS TO PREVENT AND PROTECT SIGNIFICANT, IDENTIFY AND PROTECT SIGNIFICANT, HIGH-VALUE TREES DURING CONSTRUCTION. HEALTHY TREE WITH A DIAMETER AT BREAST HEIGHT GREATER THAN 6", INSTALL TREE PROTECTION FENCING OUTSIDE THE CRITICAL ROOT ZONE. IF SOIL IN A SPECIFIED AREA IS DISTURBED DURING CONSTRUCTION, USE TIERS, EROSION BLANKETS (GEOTEXTILE MATS), COMPOST BLANKETS, FILTER SOCKS AND BERMS, OR SOME COMPARABLE APPROACH, TO KEEP SOIL STABILIZED.</div><div>16. ALL PLANTINGS (TREES, SHRUBS, GROUNDCOVER, INCLUDING GRASSES) SHOULD BE NATIVE OR CLIMATE-APPROPRIATE (ADAPTED) TO THE REGION. ALL NEW PLANTINGS MUST BE APPROPRIATE TO THE SITE'S SOIL AND MICROCLIMATE. DO NOT INTRODUCE INVASIVE PLANT SPECIES. ALL DISTURBED AREAS SHOULD BE PLANTED, SEEDED OR XERISCAPED.</div><div>17. TREAT OR RETAIN, ON-SITE, THE PRECIPITATION VOLUME FROM THE 60TH PERCENTILE PRECIPITATION VOLUME AS DETERMINED BY EPA IN THE TECHNICAL GUIDANCE ON IMPLEMENTING STORMWATER MANAGEMENT REQUIREMENTS FOR FEDERAL PROJECTS UNDER SECTION 438.</div><div>18. SIZE AND SELECT HEATING AND COOLING EQUIPMENT IN ACCORDANCE WITH THE AIR CONDITIONING CONTRACTORS OF AMERICA (ACCA) MANUALS J AND S OR IN ACCORDANCE WITH THE MOST RECENT ASHRAE HANDBOOK OF FUNDAMENTALS AVAILABLE AT THE TIME OF SPECIFICATION.</div><div>19. FOR PERMANENTLY INSTALLED INTERIOR AND EXTERIOR LIGHTING FIXTURES, INSTALL HIGH-EFFICIENCY LIGHTING THAT IS CAPABLE OF MEETING RECOMMENDED LIGHT LEVELS (WEIGHTED AVERAGE FOOT-CANDLE) IN THE ILLUMINATING ENGINEERING SOCIETY LIGHTING HANDBOOK, 10TH EDITION.</div><div>20. RECESSED LIGHT FIXTURES INSTALLED AS PART OF A BUILDING OR DWELLING UNIT AIR BARRIER SHALL BE INSULATION CONTACT AIR-TIGHT (ICAT), EXEMPT IF INSTALLED ENTIRELY INSIDE OF OR OUTSIDE OF AN AIR BARRIER.</div><div>21. LIGHTING INSIDE THE BUILDING, BUT NOT IN A DWELLING UNIT, SHALL BE CONTROLLED BY OCCUPANCY SENSORS OR AUTOMATIC BI-LEVEL LIGHTING CONTROLS; EXEMPT IF 24-HOUR CONSISTENT LIGHT LEVELS ARE REQUIRED BY CODE. LIGHTING POWER DENSITY IN DWELLING UNITS, MEASURED IN WATTS/SQUARE FOOT, IS 1.1 OR LESS.</div><div>22. ALL EXTERIOR LIGHTING SHALL MEET THE FOLLOWING SPECIFICATIONS AND HAVE EITHER MOTION SENSOR CONTROLS, INTEGRATIVE PV CELLS, PHOTOSENSORS, OR ASTRONOMIC TIME-CLOCK OPERATION TO LIMIT LIGHTING WHEN THERE IS ADEQUATE DAYLIGHT. NOTE: DARK SKY-APPROVED "FRIENDLY" FIXTURE: CERTIFICATION AUTOMATICALLY MEETS THE FOLLOWING SPECIFICATIONS.</div><div>23. LUMINAIRES SHALL BE FULLY SHIELDED, EMITTING NO LIGHT ABOVE 90 DEGREES (WITH THE EXCLUSION OF INCIDENTIAL LIGHT REFLECTING FROM FIXTURE HOUSING, MOUNTS, AND POLE). THE LUMINAIRE'S MOUNTING HARDWARE SHALL NOT PERMIT MOUNTING IN ANY CONFIGURATION OTHER THAN THOSE MAINTAINING FULL SHIELDING. NON-RESIDENTIAL LUMINAIRES SHALL HAVE AN UPLIGHT RATING OF U0.</div><div>24. FIXTURE SHALL HAVE NO SAG OR DROP LENSES, SIDE LIGHT PANELS OR UPLIGHT PANELS. FIXTURE SHALL EMPLOY WARM-TONED (3000K AND LOWER) WHITE LIGHT SOURCES OR MAY EMPLOY AMBER.</div><div>25. LIGHT SOURCES OR FILTERED LED LIGHT SOURCES.</div><div>26. USE MATERIALS THAT HAVE DURABLE, CLEANABLE SURFACES THROUGHOUT BATHROOMS, KITCHENS, AND LAUNDRY ROOMS. MATERIALS INSTALLED IN THESE ROOMS SHOULD NOT BE PRONE TO DETERIORATION DUE TO MOISTURE INTRUSION OR ENCOURAGE THE GROWTH OF MOLD.</div><div>27. USE MOISTURE-RESISTANT BACKING MATERIALS SUCH AS CEMENT BOARD, FIBER CEMENT BOARD, OR EQUIVALENT PER ASTM #D 6329 OR ASTM #D 3273 BEHIND TUB/SHOWER ENCLOSURES. PROJECTS USING A ONE-PIECE FIBERGLASS TUB/SHOWER ENCLOSURE ARE EXEMPT FROM THIS REQUIREMENT.</div><div>28. FLASHINGS AT ROOF WALL INTERSECTIONS AND WALL PENETRATIONS (I.E., PLUMBING, ELECTRICAL, VENTS, HVAC REFRIGERANT LINES AND THE LIKE IN ADDITION TO WINDOWS AND DOORS) MUST BE INTEGRATED WITH THE WEATHER-RESISTIVE BARRIER AND DRAINAGE PLANE PRIOR TO ANY EXTERIOR FINISH BEING INSTALLED TO PREVENT BULK WATER FROM ENTERING THE EXTERIOR WALL ASSEMBLY. THIS INCLUDES KICK-OUT FLASHING WHERE A SLOPED ROOF EAVE TERMINATES IN A WALL WITH SIDING, STUCCO, OR OTHER APPLIED FINISH APART FROM BRICK VENEER.</div><div>29. INSTALL DRIP EDGE AT ENTIRE PERIMETER OF ROOF.</div><div>30. AT WALL, ROOF INTERSECTIONS, MAINTAIN 32" CLEARANCE (OR OTHERS RECOMMENDED BY MANUFACTURER) BETWEEN WALL CLADDING AND ROOFING MATERIALS. INSTALL FLASHING ALONG THE INTERSECTION, AND USE KICK-OUT FLASHING AS NOTED ABOVE.</div><div>31. 75% OF THE CONSTRUCTION WASTE TO BE DIVERTED FROM THE LANDFILL. COORDINATE WITH CM AND ARCHITECT FOR DETAILS ON WASTE MANAGEMENT PLAN.</div><div>32. ALL CARDBOARD AND DRYWALL FROM PROJECT TO BE RECYCLED.</div><div>33. PROVIDE SEPARATE BINS FOR THE COLLECTION OF TRASH AND RECYCLING FOR EACH DWELLING UNIT AND ALL SHARED COMMUNITY ROOMS.</div><div>34. INSTALL ONE HARD-WIRED CARBON MONOXIDE (CO) ALARM WITH BATTERY BACKUP FUNCTION FOR EACH SLEEPING ZONE, PLACED PER NATIONAL FIRE PROTECTION ASSOCIATION (NFPA) 72.</div><div>35. CONDUCT COMBUSTION SAFETY TESTING PRIOR TO AND AFTER THE RETROFIT. CONDUCT THE COMBUSTION SAFETY TESTING FOR CENTRAL SYSTEMS AND FOR 10% OF THESE INDIVIDUAL DWELLING UNIT SYSTEMS PER RESNET GUIDELINES FOR COMBUSTION SAFETY AND DEVELOPING WORK ORDERS OR BPI COMBUSTION SAFETY TEST PROCEDURES FOR VENTED APPLIANCES. REPORT ANY DEFICIENCIES IMMEDIATELY TO THE OWNER OR OWNER'S REPRESENTATIVE IN ANY FAILED TESTED SYSTEM.</div><div>36. SEAL ALL WALL, FLOOR AND JOINT PENETRATIONS WITH LOW-VOC CAULKING OR OTHER APPROPRIATE NONTOXIC SEALING METHODS. DOOR SWEEPS, ESCUTCHEON PLATES, ELASTOMERIC SEALANTS) TO PREVENT PEST ENTRY, USE RODENT- AND CORROSION-PROOF SCREENS (E.G., COPPER OR STAINLESS STEEL MESH OR SEALING METAL CLOTH) FOR OPENINGS GREATER THAN 1/4-INCH. ALSO PAY CLOSE ATTENTION TO RIDGING AROUND ENTRY POINTS UNDER KITCHEN AND BATHROOM SINKS.</div></div></div><table><tr><td>scale</td><td colspan="2">As Noted</td></tr><tr><td>date</td><td colspan="2">May 6, 2022</td></tr><tr><td>no.</td><td>4</td><td>of 13</td></tr></table><div>Project #2006</div></div><div data-bbox="2685 44 3015 2003" data-label="Complex-Block"><div><div>Fukui Architects Pc</div><div>205 Ross Street</div><div>Pittsburgh, Pennsylvania 15219</div><div>ph 412.281.6001 fx 412.281.6002</div></div><div><div>© 2022 Fukui Architects, Pc</div><div>seal</div></div><div><div>general notes</div><div><div>1. Any conflicts in the drawings or between new and existing construction shall be referred to the Architect.</div><div>2. Contractor shall verify all dimensions and existing conditions in the field and shall advise Fukui Architects, PC of any discrepancies between, additions to, deletions from, or alterations to any and all conditions prior to proceeding with any phase of work. Do not scale drawings.</div><div>3. All work shall be installed in accordance with applicable codes and regulations.</div><div>4. Contractor shall be responsible for the patching, repainting, and preparations of all existing floor, wall, and ceiling surfaces as required to receive scheduled finishes.</div><div>5. All items shown on drawings are finished construction assemblies. Contractor shall provide and install all material required for finished assemblies.</div><div>6. All reports, plans, specifications, computer files, field data, notices, and other documents and instruments prepared by the Architect as instruments of service shall remain the property of the Architect. The Architect shall retain all common law statutory, and other reserved rights, including the copyright thereto.</div></div></div><div><div>revisions</div><div><div>ISSUED FOR PERMIT: 05.06.2022</div></div></div><div><div>project title</div><div><div>Owner:</div><div>HACP</div><div>200 ROSS STREET</div><div>PITTSBURGH, PA 15219</div></div></div><div><div>drawing title</div><div><div>Project Location:</div><div>MANCHESTER SCATTERED SITES</div><div>1412 WEST NORTH AVENUE</div><div>PITTSBURGH, PENNSYLVANIA</div><div>15233</div></div></div><div><div>ENERGY NOTES, GENERAL NOTES</div><div><div>1. MITIGATE ALL CONTAMINANTS FOUND.</div><div>2. IMPLEMENT EPA'S NATIONAL POLLUTANT DISCHARGE ELIMINATION FOR SYSTEM STORMWATER DISCHARGES FROM CONSTRUCTION ACTIVITIES GUIDANCE, OR LOCAL REQUIREMENTS, WHICHEVER IS MORE STRINGENT.</div><div>3. TOTAL INDOOR WATER CONSUMPTION TO BE REDUCED BY AT LEAST 20% COMPARED TO BASELINE INDOOR WATER CONSUMPTION CHART. ALL NEW PLUMBING FIXTURES MUST BE WATER SENSE CERTIFIED. FOR ALL SINGLE-FAMILY HOMES AND SEAP DWELLING UNITS IN BUILDINGS 3 STORIES OR FEWER, THE SUPPLY PRESSURE MAY NOT EXCEED 80 PSI.</div><div>4. ALL HEATING AND COOLING EQUIPMENT TO BE SIZED IN ACCORDANCE WITH ACCA MANUALS J AND S OR IN ACCORDANCE WITH THE ASHRAE HANDBOOK OF FUNDAMENTALS.</div><div>5. ALL NEW CLOTHES WASHERS, DISHWASHERS, AND REFRIGERATORS TO BE ENERGY STAR RATED.</div><div>6. ALL NEW LIGHTING TO FOLLOW THE GUIDANCE FOR HIGH-EFFICACY PERMANENTLY INSTALLED LIGHTING AND OTHER CHARACTERISTICS FOR RECESSED LIGHT FIXTURES, LIGHTING CONTROLS, LIGHTING POWER DENSITY, AND EXTERIOR LIGHTING.</div><div>7. ALL INTERIOR PAINTS, COATINGS, PRIMERS, AND WALLPAPER, INTERIOR ADHESIVES, SEALANTS, FLOORING, INSULATION, AND COMPOSITE WOOD TO BE A HEALTHIER MATERIAL SELECTION.</div><div>8. USE MATERIALS THAT HAVE DURABLE, CLEANABLE SURFACES THROUGHOUT BATHROOMS, KITCHENS, AND LAUNDRY ROOMS. USE MOISTURE-RESISTANT BACKING MATERIALS PER ASTM #D 6329 OR 3273 BEHIND TUB/SHOWER ENCLOSURES APART FROM ONE-PIECE FIBERGLASS ENCLOSURES WHICH ARE EXEMPT.</div><div>9. INTSTALL CAPILLARY BREAKS AND VAPOR RETARDERS AT ALL BASEMENTS.</div><div>10. PROVIDE WATER DRAINAGE AWAY FROM WALLS, WINDOWS, AND ROOF.</div><div>11. SPECIFY POWER-VENTED OR DIRECT VENT EQUIPMENT WHEN INSTALLING ANY NEW COMBUSTION APPLIANCE. IF THERE IS ANY COMBUSTION EQUIPMENT LOCATED WITHIN THE CONDITIONED SPACE THAT IS NOT POWER-VENTED OR DIRECT-VENT AND IS NOT SCHEDULED FOR REPLACEMENT, CONDUCT COMBUSTION SAFETY TESTING PRIOR TO AND AFTER THE RETROFIT. REMEDIATE AS INDICATED.</div><div>12. SEAL ALL WALL, FLOOR, AND JOINT PENETRATIONS WITH LOW-VOC CAULKING OR OTHER APPROPRIATE NONTOXIC SEALING METHODS TO PREVENT PEST ENTRY.</div><div>13. ANY INSULATION INSTALLED AS PART OF THE REHAB ACHIEVES GRADE II INSTALLATION PER INSULATED CAVITY SYSTEMS (ICS) 301 OR GRADE II CAVITY SYSTEMS (ICS) 302 FOR ASSEMBLIES THAT CONTAIN A LAYER OF CONTINUOUS, AIR IMPERMEABLE INSULATION ≥ R-5 IN CLIMATE ZONES 5 TO 8.</div><div>14. FOR HVAC SYSTEMS REPAIRED OR INSTALLED DURING REHAB, COMPLETE TESTING VIA THE NATIONAL HVAC FUNCTIONAL TESTING CHECKLIST, ENERGY STAR MULTIFAMILY NEW CONSTRUCTION VERSION 1.1 (OR MOST RECENT CHECKLIST VERSION AVAILABLE AT TIME OF PERMIT).</div><div>15. STOCKPILE AND PROTECT HIGH-QUALITY TOPSOIL FROM EROSION, FOR REUSE. CONTROL THE PATH AND VELOCITY OF RUNOFF WITH SILT FENCING OR COMPARABLE MEASURES. PROTECT ERP25, ON-SITE STORM SEWER INLETS, WATERCOURSES AND WATER BODIES WITH STRAW BALES, SILT FENCING, SILT SACKS, ROCK FILTERS, OR COMPARABLE MEASURES. PROVIDE SNAKEBARS TO PREVENT AND PROTECT SIGNIFICANT, IDENTIFY AND PROTECT SIGNIFICANT, HIGH-VALUE TREES DURING CONSTRUCTION. HEALTHY TREE WITH A DIAMETER AT BREAST HEIGHT GREATER THAN 6", INSTALL TREE PROTECTION FENCING OUTSIDE THE CRITICAL ROOT ZONE. IF SOIL IN A SPECIFIED AREA IS DISTURBED DURING CONSTRUCTION, USE TIERS, EROSION BLANKETS (GEOTEXTILE MATS), COMPOST BLANKETS, FILTER SOCKS AND BERMS, OR SOME COMPARABLE APPROACH, TO KEEP SOIL STABILIZED.</div><div>16. ALL PLANTINGS (TREES, SHRUBS, GROUNDCOVER, INCLUDING GRASSES) SHOULD BE NATIVE OR CLIMATE-APPROPRIATE (ADAPTED) TO THE REGION. ALL NEW PLANTINGS MUST BE APPROPRIATE TO THE SITE'S SOIL AND MICROCLIMATE. DO NOT INTRODUCE INVASIVE PLANT SPECIES. ALL DISTURBED AREAS SHOULD BE PLANTED, SEEDED OR XERISCAPED.</div><div>17. TREAT OR RETAIN, ON-SITE, THE PRECIPITATION VOLUME FROM THE 60TH PERCENTILE PRECIPITATION VOLUME AS DETERMINED BY EPA IN THE TECHNICAL GUIDANCE ON IMPLEMENTING STORMWATER MANAGEMENT REQUIREMENTS FOR FEDERAL PROJECTS UNDER SECTION 438.</div><div>18. SIZE AND SELECT HEATING AND COOLING EQUIPMENT IN ACCORDANCE WITH THE AIR CONDITIONING CONTRACTORS OF AMERICA (ACCA) MANUALS J AND S OR IN ACCORDANCE WITH THE MOST RECENT ASHRAE HANDBOOK OF F</div></div></div></div></div></div></div>	scale	As Noted		date	May 6, 2022		no.	4	of 13
scale	As Noted								
date	May 6, 2022								
no.	4	of 13							



- Any conflicts in the drawings or between new and existing construction shall be referred to the Architect.
- Contractor shall verify all dimensions and existing conditions in the field and shall advise **Fukui Architects, Pc** of any discrepancies between, additions to, deletions from, or alterations to any and all conditions prior to proceeding with any phase of work. **Do not scale drawings.**
- All work shall be installed in accordance with applicable codes and regulations.
- Contractor shall be responsible for the patching, repainting, and preparations of all existing floor, wall, and ceiling surfaces as required to receive scheduled finishes.
- All items shown on drawings are finished construction assemblies. Contractor shall provide and install all material required for finished assemblies.
- All reports, plans, specifications, computer files, field data, notices, and other documents and instruments prepared by the Architect as instruments of service shall remain the property of the Architect. The Architect shall retain all common law statutory, and other reserved rights, including the copyright thereto.

ISSUED FOR PERMIT: 05.06.2022

Owner:

HACP  
200 ROSS STREET  
PITTSBURGH, PA 15219

Project Location:

MANCHESTER SCATTERED SITES  
1412 WEST NORTH AVENUE  
PITTSBURGH, PENNSYLVANIA  
15233

SITE PLAN, ROOF, ROOF PLAN  
NOTES, ROOF AND SITE PLAN  
LEGEND, GRAPHIC SCALES,  
SMALL UNIT KEYNOTES

scale  
As Noted

date  
May 6, 2022

no. 5 of. 13

Sheet No.

A4

Project #2006

SITE

- [S1] AT LOCATION SHOWN, REMOVE 4" OF TOPSOIL, PROVIDE CLAY CAP AND REPLACE TOPSOIL IN ORDER TO CREATE POSITIVE SLOPE AWAY FROM EXTERIOR WALL OF HOUSE. POUR CONCRETE TOPPING TO MEET SLOPE REQUIREMENTS WHERE CONCRETE IS PRESENT. MINIMUM 3" OVER 12" REPLACE DISTURBED VEGETATION PER SPECIFICATIONS.
- [S2] UNEVEN LEVELS OF CONC. AT STEPS OR BETWEEN STEPS AND WALKWAY. PROVIDE CONC. TOPPER LEVELLING AT SIDEWALK AS NECESSARY PER SPECIFICATIONS.
- [S3] TEMPORARILY SHORE EXISTING PORCH AND REMOVE OUT OF PLUMB SUPPORT POST. PROVIDE NEW PRESSURE TREATED POST WITH NEW SYNTHETIC TRIM CAULKED AND PAINTED TO MATCH EXISTING POST DETAIL AND COLOR. SEE SPECIFICATIONS.
- [S4] EXISTING PARKING PAD TO BE DEMOLISHED AND RE-POURED. PROVIDE NEW CONCRETE PER SPECIFICATIONS. CONCRETE TO BE SLOPED AWAY FROM HOUSE MIN. 2% WITH EXPANSION JOINT AND CAULK. BELOW NEW SLAB SECTION PROVIDE WWF, COMPACT SOIL, AND PROVIDE ADDITIONAL GRAVEL AS NECESSARY TO CREATE PROPER SLOPE. SEE SPECIFICATIONS.
- [S5] SAWCUT AND REMOVE, OR REMOVE ON JOINT LINE AREA OF DAMAGED CONCRETE PAD. PAVERS, OR STAIR. PROVIDE NEW CONCRETE PER SPECIFICATIONS. CONCRETE TO BE SLOPED AWAY FROM HOUSE MIN. 2% WITH EXPANSION JOINT AND CAULK. BELOW NEW SLAB SECTION PROVIDE WWF, COMPACT SOIL, AND PROVIDE ADDITIONAL GRAVEL AS NECESSARY TO CREATE PROPER SLOPE. SEE SPECIFICATIONS.
- [S6] POTENTIAL LOOSE VALVES ON GAS METER AND GAS LINE. TEST GAS LEAKAGE AND TIGHTEN AND REPAIR METER AS NECESSARY WITH CITY OF PITTSBURGH APPROVED GAS METER.
- [S7] REPAIR EXISTING DAMAGED EXTERIOR STEP. POUR NEW CONCRETE WHERE STEP IS CHIPPED TO MATCH EXISTING CONCRETE STEP.
- [S8] TRIM EXISTING TREE AWAY FROM BUILDING AS REQ'D.
- [S9] ROTTING OR DETERIORATING ROOF OR PORCH TRIM OR ORNAMENTAL WOOD. REMOVE AND REPLACE TO MATCH EXISTING PER SPECIFICATIONS.
- [S10] REGROUT AND POINT MASONRY AS NECESSARY. GROUT TO MATCH GROUT AT ADJACENT BLOCK. PROVIDE NEW PARGETING AT EXT. CONC. REFER TO SPECIFICATIONS FOR DETAILS.
- [S11] REMOVE EXISTING VEGETATIVE GROWTH AND DEBRIS FROM EXISTING WINDOW WELL. DIG DOWN TO EXISTING SLAB. PROVIDE GRAVEL BASE OVER WEED BARRIER. PROVIDE NEW WINDOW WELL AND COVER PER SPECIFICATIONS.
- [S12] REPAIR AND ORGANIZE ELECTRICAL WIRES IN THIS LOCATION PER SPECIFICATIONS. WHERE ELECTRICAL WIRES ARE LESS THAN 12" FROM GRADE, RELOCATE SERVICE DUCT TO PROVIDE A CLEAR HEIGHT OF 12" MIN.
- [S13] REMOVE OVERGROWN VEGETATION. BEE OR BIRD NEST. CLEAN AND REPAIR SURFACE. RESEAL ANY CRACKS AS NECESSARY.
- [S14] REMOVE DAMAGED VINYL SIDING AND WEATHER RESISTIVE BARRIER FROM THIS AREA. PROVIDE NEW VINYL SIDING TO MATCH EXISTING STYLE AND COLOR AND PROPERLY LAPPED WEATHER RESISTIVE BARRIER PER SPECIFICATIONS.

ROOF

- [R1] DAMAGED ROOF ELEMENT. REMOVE, REPLACE, AND SEAL AS APPLICABLE. TO INCLUDE: FLASHING, VENTS, CHIMNEYS, ETC. REFER TO SPECIFICATIONS FOR DETAILS.

ARCHITECTURAL

- [A1] REPAIR DETERIORATING BRICK CLADDING AT EXTERIOR WALL. SPOT SAW CUT DAMAGED BRICK AND REPLACE WITH NEW MORTAR AND BRICK TO MATCH ADJACENT.
- [A2] IN THIS AREA, WIRE BRUSH TO REMOVE PAINT FROM FACE OF CMU WALL. PREP AND PAINT PER SPECIFICATIONS.
- [A3] BOWING EXTERIOR WALL OR RETAINING WALL. BRACE AND TIEBACK AS NECESSARY TO PLUMB WALL.
- [A4] RUSTED STRUCTURAL BEAM COLUMN, OR CONNECTION PLATE. BRACE AND SHORE TO REPAIR OR REPLACE AS NECESSARY. REFER TO SPECIFICATIONS FOR DETAILS.
- [A5] LEVEL EXISTING FLOOR AND/OR DOOR TO ALLOW FOR UNDISTURBED FLOOR OF CONCRETE. REHINGE DOOR OR REPLACE THRESHOLD AS NECESSARY.
- [A6] WATER DAMAGE AT EXISTING WALL OR CEILING. REMOVE DRYWALL AND REPAIR DAMAGED STRUCTURE. WOOD STUDS, JOISTS, OR TRIM REQUIRED. REPLACE ANY FLASHING OR HEADERS AS NECESSARY AT WINDOWS. REPAIR LEAK SOURCE. REPLACE ALL WET LOCATION DRYWALL WITH WATER RESISTANT DRYWALL AND ALL TILE WALLS WITH CEMENT BOARD. REPLACE TILE AT WALL TO CEILING OF TUBS AND SHOWERS PER SPECIFICATIONS.
- [A7] REPLACE EXISTING INTERIOR WINDOW SILL WITH 1x PAINTED FLAT STOCK WOOD SILL. CHECK FOR WATER DAMAGE WHEN REPLACING. REPAIR AND SEAL, IF NECESSARY. REFER TO SPECIFICATIONS FOR DETAILS.
- [A8] SEAL ENTIRE PERIMETER TRANSITION BETWEEN SLAB OR SIDEWALK AND FOUNDATION WALL WITH ELASTOMERIC SEALANT PER SPECIFICATIONS.
- [A9] EXPOSED INSULATION AT THIS LOCATION. REPLACE ANY DAMAGED INSULATION. PATCH AND REPAIR DRYWALL OR PLASTER. PAINT TO MATCH ADJACENT WALL OR CEILING.
- [A10] DETERIORATING INTERIOR STAIR BEYOND REPAIR. DEMOLISH EXISTING STAIR AND REPLACE WITH NEW WOOD STAIR WITH WOOD STRINGERS, KICKBOARDS, TREADS, AND RISERS. RISER AND TREAD HEIGHT TO MATCH DEMOLISHED STAIR. REFER TO DETAIL DRAWINGS FOR MORE INFORMATION.
- [A11] ADJUSTABLE STEEL COLUMN, BRACE AND SHORE FLOORING AT COLUMN LOCATION FOR NEW PERMANENT COLUMN. SAWCUT EXISTING SLAB FOR NEW SPANDING JACK. SPRING FOOTING AND APPLICABLE CONNECTIONS. REFER TO DETAIL DRAWINGS FOR MORE INFORMATION.
- [A12] EFFLORESCENCE LOCATED AT EXISTING MASONRY OR CONCRETE. DRY BRUSH AND CLEAN WITH WATER TO REMOVE. INSPECT EXTERIOR MORTAR JOINTS AS APPLICABLE. POINT DETERIORATING GROUT LINES AS NECESSARY AND APPLY VAPOR BREATHABLE MASONRY SEALER OVER EXTERIOR BLOCK TO PREVENT FURTHER EFFLORESCENCE.
- [A13] CRACK, HOLE, OR DAMAGE TO WALL OR CEILING. PATCH AND REPAIR DRYWALL OR PLASTER. REPLACE DRYWALL AS REQUIRED FOR LARGE HOLES. ALL WET LOCATIONS TO RECEIVE WATER RESISTANT DRYWALL. ALL CORNERS TO RECEIVE DRYWALL CORNER BEAD.
- [A14] UNEVEN FLOORING, WALL, OR CEILING. REPLACE SUB-FLOORING OR DRYWALL AT UNEVEN AREAS. IF FURTHER LEVELING IS REQUIRED, DIRECTIONS TO BE PROVIDED BY ARCHITECT.
- [A15] ADD WATERPROOFING AT BASEMENT. SCRAPE AND REMOVE ANY EXISTING PAINT OR WATERPROOFING. PROVIDE INTERIOR WATERPROOFING BARRIER AT BASEMENT WALLS PER SPECIFICATIONS. SEAL TRANSITION OF WALL.
- [A16] SCRAPE SURFACE OF CHIPPING PAINT AS REQUIRED. PRIMER AND PAINT. NEW PAINT TO MATCH EXISTING COLOR.
- [A17] CLEAN EXISTING AREA WITH NON-HAZARDOUS CLEANING MATERIALS. REMOVE DIRT AND RUST.
- [A18] NEW TREADS AND RISERS AT EXISTING STAIR. REFER TO SPECIFICATIONS FOR DETAILS.

PLUMBING - REF. ONLY. REFER TO PLUMB. DWG'S.

- [P1] NON-FUNCTIONING OR MISSING PLUMBING COVER OR FIXTURE PART. REPLACE PARTS AS NECESSARY PER SPECIFICATIONS.
- [P2] EXISTING FIXTURE OR PIPING LOOSE AND LEAKING. TIGHTEN AND SEAL ALL ELEMENTS OR REPAIR AS NECESSARY. INSULATE ALL EXTERIOR PIPING OR PIPING LOCATED AT EXTERIOR WALL.

MECHANICAL - REF. ONLY. REFER TO MECH. DWG'S.

- [M1] PROPERLY SUPPORT DUCTWORK. EXPANSION TANK OR OTHER FEATURE AT LOCATION.
- [M2] REPLACE DUCTWORK WITH CORRECT SIZING BASED ON ADJACENT DUCT OR FURNACE.
- [M3] INSPECTION CONDUCTED. RECOMMENDS ADDING DEHUMIDIFIER IN SPACE TO MITIGATE MOISTURE CONTAMINANT. INSURE WITH HUMIDURE ISSUES ALSO TO GET WATERPROOFED. REFER TO SPECIFICATIONS FOR MORE DETAILS.
- [M4] EXISTING DUCT LOOSE, DISCONNECTED, OR INCORRECT SIZE. REPLACE AND SECURE ALL DUCTWORK. RECONNECT TO GRILL OR FURNACE WITH CORRECT SIZING AS NECESSARY.

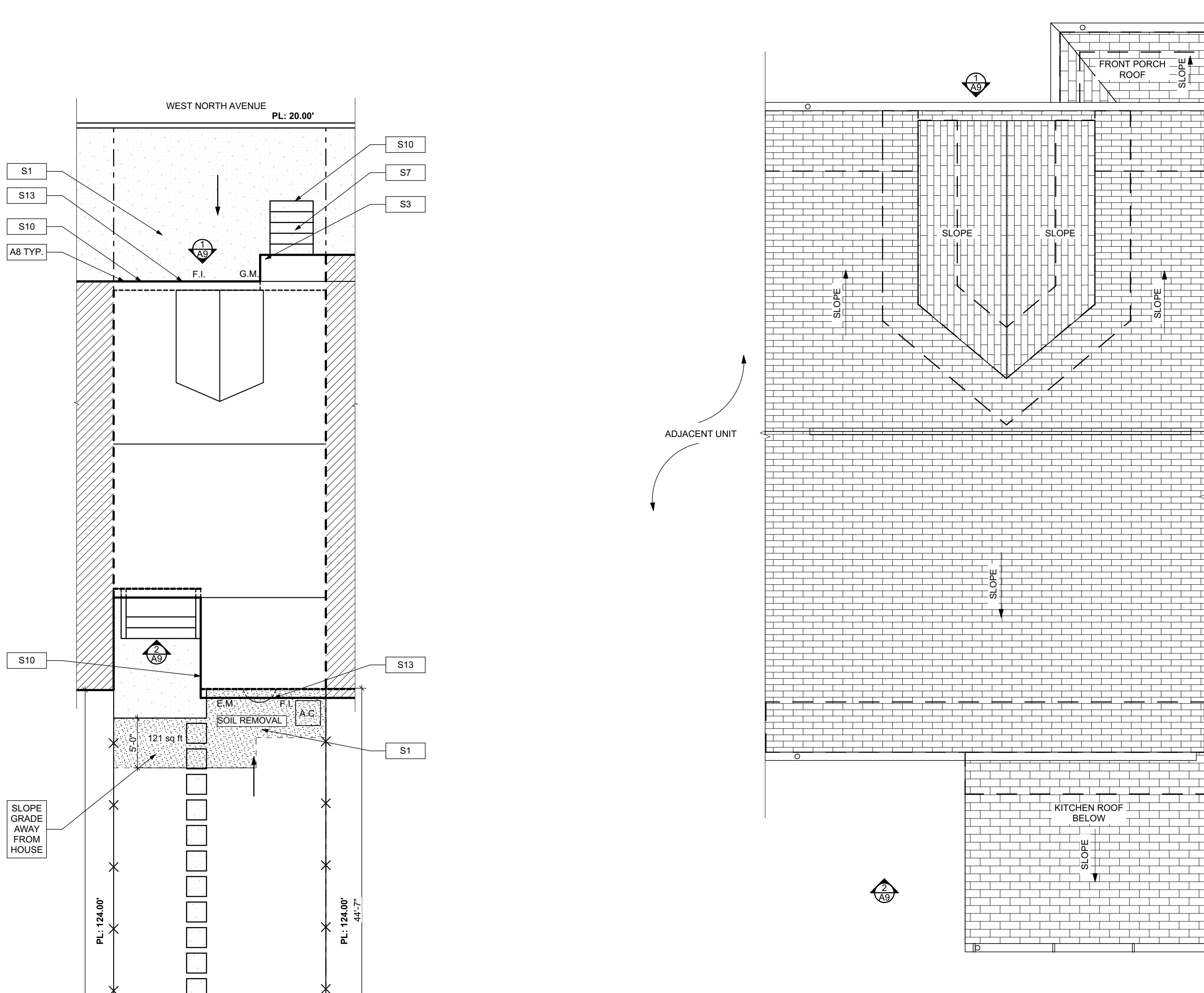

2 ROOF  
SCALE: 1/4" = 1'-0"

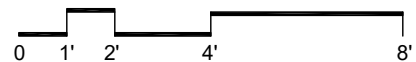

ROOF AND SITE PLAN LEGEND

- |           |                        |      |                           |
|-----------|------------------------|------|---------------------------|
| — X —     | PROPERTY FENCE         | G.M. | GAS METER                 |
| - - - - - | PROPERTY LINE          | F.I. | FRESH AIR INTAKE          |
| — — — — — | BUILDING OUTLINE       | A.C. | AIR CONDITIONER CONDENSOR |
| - - - - - | PARTY WALL             | E.M. | ELECTRIC METER            |
| GATE      |                        |      |                           |
| □ □ □ □   | STEPPING CONCRETE PADS |      |                           |
| - - - - - | ICE WATER SHIELD       |      |                           |

ROOF PLAN NOTES

- ROOF PLANS ARE GRAPHICAL REFERENCES. USE DIMENSIONS OF FLOOR PLAN DRAWINGS TO DETERMINE TRUSS/JOIST LENGTHS.
- ALL ROOF PENETRATIONS SHALL BE PAINTED TO MATCH THE ROOF COLOR.

SITE PLAN NOTES

- ALL CONNECTIONS BETWEEN EXTERIOR FOUNDATION/WALL AND EXISTING SIDEWALK TO BE SEALED.
- ALL OVERHEAD WIRES THAT INTERFERE WITH SITE TO BE RELOCATED TO PROVIDE PROPER HEAD CLEARANCE.

SCOPE REDUCTION:

AT THE TIME OF CONSTRUCTION, HACP, THE CONSTRUCTION MANAGER, THE ARCHITECT, AND/OR ANY APPLICABLE CONSULTANTS SHALL CONDUCT A WALKTHROUGH OF THE PROPERTY TO DETERMINE WHICH ITEMS LOCATED IN THIS PLAN WILL REMAIN. A FINAL LIST OF ITEMS TO BE REMOVED WILL BE ISSUED TO THE ASSOCIATED CONTRACTOR, AND ALL CONTRACTORS ARE TO CREDIT BACK HACP THE AMOUNT DUE OF ALL ITEMS REMAINING.

1 SITE PLAN

SCALE: 1/8" = 1'-0"

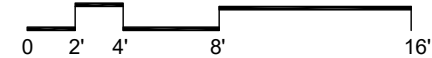

- Any conflicts in the drawings or between new and existing construction shall be referred to the Architect.
- Contractor shall verify all dimensions and existing conditions in the field and shall advise **Fukui Architects, Pc** of any discrepancies between, additions to, deletions from, or alterations to any and all conditions prior to proceeding with any phase of work. **Do not scale drawings.**
- All work shall be installed in accordance with applicable codes and regulations.
- Contractor shall be responsible for the patching, repainting, and preparations of all existing floor, wall, and ceiling surfaces as required to receive scheduled finishes.
- All items shown on drawings are finished construction assemblies. Contractor shall provide and install all material required for finished assemblies.
- All reports, plans, specifications, computer files, field data, notices, and other documents and instruments prepared by the Architect as instruments of service shall remain the property of the Architect. The Architect shall retain all common law statutory, and other reserved rights, including the copyright thereto.

ISSUED FOR PERMIT: 05.06.2022

Owner:

HACP  
200 ROSS STREET  
PITTSBURGH, PA 15219

Project Location:

MANCHESTER SCATTERED SITES  
1412 WEST NORTH AVENUE  
PITTSBURGH, PENNSYLVANIA  
15233

**BASEMENT / DEMO PLAN, FIRST FLOOR / DEMO PLAN, SECOND FLOOR / DEMO PLAN, THIRD FLOOR / DEMO PLAN, GENERAL DEMOLITION NOTES, DEMOLITION PLAN LEGEND, SMALL UNIT KEYNOTES, GRAPHIC SCALES**

scale  
As Noted

date  
May 6, 2022

no.

6

of.

13

Sheet No.

A5

Project #2006

SITE

- [S1] AT LOCATION SHOWN, REMOVE 4" OF TOPSOIL, PROVIDE CLAY CAP AND REPLACE TOPSOIL. ORDER TO CREATE POSITIVE SLOPE AWAY FROM EXTERIOR WALL OF HOUSE. POUR CONCRETE TO TOPPING TO MEET SLOPE REQUIREMENTS WHERE CONCRETE IS PRESENT. MINIMUM 3" OVER 12" REPLACE DISTURBED VEGETATION PER SPECIFICATIONS.
- [S2] UNEVEN LEVELS OF CONC. AT STEPS OR BETWEEN STEPS AND WALKWAY PROVIDE CONC. TOPPER LEVELING AT SIDEWALK AS NECESSARY PER SPECIFICATIONS.
- [S3] TEMPORARILY SHORE EXISTING PORCH AND REMOVE OUT OF PLUMB SUPPORT POST. PROVIDE NEW PRESSURE TREATED POST WITH NEW SYNTHETIC TRIM CAULKED AND PAINTED TO MATCH EXISTING POST DETAIL AND COLOR. SEE SPECIFICATIONS.
- [S4] EXISTING PARKING PAD TO BE DEMOLISHED AND RE-POURED. PROVIDE NEW CONCRETE PER SPECIFICATIONS. CONCRETE TO BE SLOPED AWAY FROM HOUSE MIN. 2% WITH EXPANSION JOINT AND CAULK. BELOW NEW SLAB SECTION PROVIDE WWF, COMPACT SOIL, AND PROVIDE ADDITIONAL GRAVEL AS NECESSARY TO CREATE PROPER SLOPE. SEE SPECIFICATIONS.
- [S5] SAWCUT AND REMOVE, OR REMOVE ON JOINT LINE AREA OF DAMAGED CONCRETE PAD. PAVERS, OR STAIR. PROVIDE NEW CONCRETE PER SPECIFICATIONS. CONCRETE TO BE SLOPED AWAY FROM HOUSE MIN. 2% WITH EXPANSION JOINT AND CAULK. BELOW NEW SLAB SECTION PROVIDE WWF, COMPACT SOIL, AND PROVIDE ADDITIONAL GRAVEL AS NECESSARY TO CREATE PROPER SLOPE. SEE SPECIFICATIONS.
- [S6] POTENTIAL LOOSE VALVES ON GAS METER AND GAS LINE. TEST GAS LEAKAGE AND TIGHTEN AND REPAIR METER AS NECESSARY WITH CITY OF PITTSBURGH APPROVED GAS METER.
- [S7] REPAIR EXISTING DAMAGED EXTERIOR STEP. POUR NEW CONCRETE WHERE STEP IS CHIPPED TO MATCH EXISTING CONCRETE STEP.
- [S8] TRIM EXISTING TREE AWAY FROM BUILDING AS REQ'D.
- [S9] ROTTING OR DETERIORATING ROOF OR PORCH TRIM OR ORNAMENTAL WOOD. REMOVE AND REPLACE TO MATCH EXISTING PER SPECIFICATIONS.
- [S10] REGROUT AND POINT MASONRY AS NECESSARY. GROUT TO MATCH GROUT AT ADJACENT BLOCK. PROVIDE NEW PARGETING AT EXT. CONC. REFER TO SPECIFICATIONS FOR DETAILS.
- [S11] REMOVE EXISTING VEGETATIVE GROWTH AND DEBRIS FROM EXISTING WINDOW WELL. DIG GRAVEL BASE OVER WEED BARRIER. PROVIDE NEW WINDOW WELL AND COVER PER SPECIFICATIONS.
- [S12] REPAIR AND ORGANIZE ELECTRICAL WIRES IN THIS LOCATION PER SPECIFICATIONS. WHERE ELECTRICAL WIRES ARE LESS THAN 12" FROM GRAVE, RELOCATE SERVICE DUCT TO PROVIDE A CLEAR HEIGHT OF 12'-0" MIN.
- [S13] REMOVE OVERGROWN VEGETATION, BEE OR BIRD NEST, CLEAN AND REPAIR SURFACE. RESEAL ANY CRACKS AS NECESSARY.
- [S14] REMOVE DAMAGED VINYL SIDING AND WEATHER RESISTIVE BARRIER FROM THIS AREA. PROVIDE NEW VINYL SIDING TO MATCH EXISTING STYLE AND COLOR AND PROPERLY LAPED WEATHER RESISTIVE BARRIER PER SPECIFICATIONS.

ROOF

- [R1] DAMAGED ROOF ELEMENT REMOVE, REPLACE, AND SEAL AS APPLICABLE TO INCLUDE: FLASHING, VENTS, CRACKS, ETC. REFER TO SPECIFICATIONS FOR DETAILS.

ARCHITECTURAL

- [A1] REPAIR DETERIORATING BRICK CLADDING AT EXTERIOR WALL. BRICK SAW CUT DAMAGED BRICK AND REPLACE WITH NEW MORTAR AND BRICK TO MATCH ADJACENT.
- [A2] IN THIS AREA, WIRE BRUSH TO REMOVE PAINT FROM FACE OF CMU WALL. PREP AND PAINT PER SPECIFICATIONS.
- [A3] BOWING EXTERIOR WALL OR RETAINING WALL. BRACE AND TIEBACK AS NECESSARY TO PLUMB WALL.
- [A4] RUSTED STRUCTURAL BEAM COLUMN, OR CONNECTION PLATE. BRACE AND SHORE TO REPAIR OR REPLACE AS NECESSARY. REFER TO SPECIFICATIONS FOR DETAILS.
- [A5] LEVEL EXISTING FLOOR AND/OR DOOR TO ALLOW FOR UNINTENDED CLOSURE OF DOOR. REFINISH DOOR OR REPLACE THRESHOLD AS NECESSARY.
- [A6] WATER DAMAGE AT EXISTING WALL OR CEILING. REMOVE DRYWALL AND REPAIR DAMAGED STRUCTURE. WOOD LATH OR STUDS ARE REQUIRED. REPLACE ANY FLASHING OR HEADERS AS NECESSARY AT WINDOWS. REFINISH LEVEL SOURCE. REPLACE ALL WET LOCATION DRYWALL WITH WATER RESISTANT DRYWALL AND ALL TILE WALLS WITH CEMENT BOARD. REPLACE TILE AT WALL TO CEILING OF TUBS AND SHOWERS PER SPECIFICATIONS.
- [A7] REPLACE EXISTING INTERIOR WINDOW SILL WITH 1x PAINTED FLAT STOCK WOOD SILL. CHECK FOR WATER DAMAGE WHEN REPLACING. REPAIR AND SEAL, IF NECESSARY. REFER TO SPECIFICATIONS FOR DETAILS.
- [A8] SEAL ENTIRE PERIMETER TRANSITION BETWEEN SLAB OR SIDEWALK AND FOUNDATION WALL WITH ELASTOMERIC SEALANT PER SPECIFICATIONS.
- [A9] EXPOSED INSULATION AT THIS LOCATION. REPLACE ANY DAMAGED INSULATION. PATCH AND REPAIR DRYWALL OR PLASTER. PAINT TO MATCH ADJACENT WALL OR CEILING.
- [A10] DETERIORATING INTERIOR STAIR BEYOND REPAIR. DEMOLISH EXISTING STAIR AND REPLACE WITH NEW WOOD STAIR WITH WOOD STRINGERS AND HANDRAILS, TREADS, AND RISERS. RISER AND TREAD HEIGHT TO MATCH DEMOLISHED STAIR. REFER TO DETAIL DRAWINGS FOR MORE INFORMATION.
- [A11] ADJUSTABLE STEEL COLUMN, BRACE AND SHORE FLOORING AT COLUMN LOCATION FOR NEW FLOORING AT COLUMN LOCATION. SAWCUT EXISTING SLAB FOR NEW STANDING 2x4x12. SPRING FOOTING AND APPLICABLE CONNECTION PLATES. REFER TO DETAIL DRAWINGS FOR MORE INFORMATION.
- [A12] EFFLORESCENCE LOCATED AT EXISTING MASONRY OR CONCRETE. DRY BRUSH AND CLEAN WITH WATER TO REMOVE. INSPECT EXTERIOR MORTAR JOINTS AS APPLICABLE. POINT DETERIORATING GROUT LINES AS NECESSARY AND APPLY VAPOR BREATHABLE MASONRY SEALER OVER EXTERIOR BLOCK TO PREVENT FURTHER EFFLORESCENCE.
- [A13] CRACK, HOLE, OR DAMAGE TO WALL OR CEILING. PATCH AND REPAIR DRYWALL OR PLASTER. REPLACE DRYWALL AS REQUIRED FOR LARGE HOLES. ALL WET LOCATIONS TO RECEIVE WATER RESISTANT DRYWALL. ALL CORNERS TO RECEIVE DRYWALL CORNER BEAD.
- [A14] UNEVEN FLOORING, WALL, OR CEILING. REPLACE SUB FLOORING OR DRYWALL AT UNEVEN AREAS. IF FURTHER LEVELING IS REQUIRED, DIRECTIONS TO BE PROVIDED BY ARCHITECT.
- [A15] ADD WATERPROOFING AT BASEMENT. SCRAPE AND REMOVE ANY EXISTING PAINT OR WATERPROOFING. PROVIDE INTERIOR WATERPROOFING BARRIER AT BASEMENT WALLS PER SPECIFICATIONS. SEAL TRANSITION OF WALL.
- [A16] SCRAPE SURFACE OF CHIPPING PAINT AS REQUIRED. PRIMER AND PAINT. NEW PAINT TO MATCH EXISTING COLOR.
- [A17] CLEAN EXISTING AREA WITH NON-HAZARDOUS CLEANING MATERIALS. REMOVE DIRT AND RUST. REFER TO SPECIFICATIONS FOR DETAILS.
- [A18] NEW TREADS AND RISERS AT EXISTING STAIR. REFER TO SPECIFICATIONS FOR DETAILS.

PLUMBING - REF. ONLY. REFER TO PLUMB. DWG'S.

- [P1] NON-FUNCTIONING OR MISSING PLUMBING COVER OR FIXTURE PART. REPLACE PARTS AS NECESSARY PER SPECIFICATIONS.
- [P2] EXISTING FIXTURE OR PIPING LOOSE AND LEAKING. TIGHTEN AND SEAL ALL ELEMENTS OR REPAIR AS NECESSARY. INSULATE ALL EXTERIOR PIPING OR PIPING LOCATED AT EXTERIOR WALL.

MECHANICAL - REF. ONLY. REFER TO MECH. DWG'S.

- [M1] PROPERLY SUPPORT DUCTWORK. EXPANSION TANK, OR OTHER FEATURE AT LOCATION.
- [M2] REPLACE DUCTWORK WITH CORRECT SIZING BASED ON ADJACENT DUCT OR FURNACE.
- [M3] INSPECTION CONDUCTED RECOMMENDS ADDING DEHUMIDIFIER IN SPACE TO MITIGATE MOISTURE. CONTRACTIONS TO BE PROVIDED. ADDITIONAL ISSUES ALSO TO GET WATERPROOFED. REFER TO SPECIFICATIONS FOR MORE DETAILS.
- [M4] EXISTING DUCT LOOSE, DISCONNECTED, OR INCORRECT SIZE. REPLACE AND SECURE ALL DUCTWORK. RECONNECT TO DUCT OR FURNACE WITH CORRECT SIZING AS NECESSARY.

3 SECOND FLOOR / DEMO PLAN

SCALE: 1/4" = 1'-0"

4 THIRD FLOOR / DEMO PLAN

SCALE: 1/4" = 1'-0"

1 BASEMENT / DEMO PLAN

SCALE: 1/4" = 1'-0"

2 FIRST FLOOR / DEMO PLAN

SCALE: 1/4" = 1'-0"

GENERAL DEMOLITION NOTES

- CONTRACTORS SHALL MAINTAIN EXISTING BUILDING IN A WEATHERTIGHT CONDITION. FOR ALL AREAS TO REMAIN OUTSIDE OF WORK AREA. TAKE CARE TO PROTECT FROM DUST, DIRT, AND DAMAGE. PROVIDE CARPET COVERINGS AND WALK OFF MATS. DO NOT DISTURB ELECTRICAL, PLUMBING, AND HVAC SERVING THESE AREAS UNLESS REQUIRED TO PERFORM CONTRACTED WORK. THE GC IS TO COORDINATE ANY NECESSARY SHUT DOWNS WITH OWNER.
- DEMOLITION WASTE TO BE REMOVED FROM SITE BY DEMOLITION CONTRACTOR AND DISPOSED OF PROPERLY.
- AT INTERSECTION BETWEEN EXISTING WALLS TO REMAIN AND WALLS TO BE REMOVED, TAKE CARE TO CUT CLEAN AND CREATE CLEAN BREAK FOR FUTURE PATCHING.
- REMOVE ALL ELECTRICAL OUTLETS AND LIGHTING CIRCUITS IN WALLS MARKED FOR DEMOLITION BACK TO NEAREST JUNCTION BOX OR MAIN PANEL IF THERE IS NO JUNCTION BOX. AT CONTRACTORS OPTION REUSE CIRCUITS WHERE POSSIBLE.
- ALL PLUMBING/ MECHANICAL RUNS THAT ARE ABANDONED ARE TO BE CUT BACK AND CAPPED SECURELY BEHIND OR BELOW FINISHED SURFACES.
- REMOVE AND REPLACE CONCRETE SLAB AS REQUIRED.
- REPAIR OR REPLACE ANY ITEMS TO REMAIN THAT ARE DAMAGED DURING CONSTRUCTION TO APPEAR AS NEW.
- COORDINATE MEPFP REMOVALS WITH MEPFP DRAWINGS.
- CONTRACTOR TO SET ASIDE SALVAGED ITEMS FOR REINSTALLATION AND PROTECT FROM DAMAGE. SEE FLOOR PLANS FOR REINSTALLATION LOCATIONS. ANY SALVAGED MATERIALS NOT IDENTIFIED FOR REUSE SHALL BE TURNED OVER TO THE OWNER.
- ITEMS NOT LABELED OR KEYED FOR REMOVAL/ DEMOLITION ARE EXISTING AND INTENDED TO REMAIN. PROTECT THESE ITEMS FROM DAMAGE.
- PROTECT EXISTING HVAC UNITS AND DUCTWORK FROM DUST DURING CONSTRUCTION.
- COORDINATE WITH OWNER ON EXACT DEMOLITION INTENT BEFORE DEMOLITION.

DEMOLITION PLAN LEGEND

- [Hatched Area] DEMOLISH EXISTING FLOORING FINISH IN HATCHED AREA.
- [Hatched Area] DEMOLISH EXISTING CASEWORK IN HATCHED AREA.
- [Blank Area] FUTURE PHASE TO REMAIN AS-IS UNLESS NOTED OTHERWISE.

SCOPE REDUCTION:

AT THE TIME OF CONSTRUCTION, HACP, THE CONSTRUCTION MANAGER, THE ARCHITECT, AND/OR ANY APPLICABLE CONSULTANTS SHALL CONDUCT A WALKTHROUGH OF THE PROPERTY TO DETERMINE WHICH ITEMS LOCATED IN THIS PLAN WILL REMAIN. A FINAL LIST OF ITEMS TO BE REMOVED WILL BE ISSUED TO THE ASSOCIATED CONTRACTOR, AND ALL CONTRACTORS ARE TO CREDIT BACK HACP THE AMOUNT DUE OF ALL ITEMS REMAINING.

GENERAL NOTE:

AS A PART OF SIDING REPLACEMENT OR REPAIRS TO HISTORIC PROPERTIES, GENERAL CONTRACTOR SHALL REVIEW ALL EXISTING AND NEW PENETRATIONS BEFORE PROJECT CLOSE-OUT AND SEAL ANY PENETRATIONS AGAINST VERMIN AND INSECTS USING SINGLY OR IN COMBINATION: NON-SHRINK GROUT, CAULKING OR ALUMINUM FLASHING

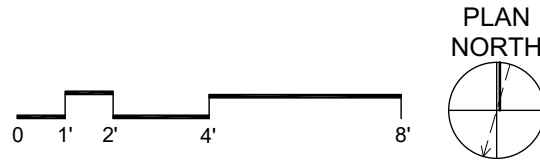



- Any conflicts in the drawings or between new and existing construction shall be referred to the Architect.
- Contractor shall verify all dimensions and existing conditions in the field and shall advise **Fukai Architects, Pc** of any discrepancies between, additions to, deletions from, or alterations to any and all conditions prior to proceeding with any phase of work. **Do not scale drawings.**
- All work shall be installed in accordance with applicable codes and regulations.
- Contractor shall be responsible for the patching, repainting, and preparations of all existing floor, wall, and ceiling surfaces as required to receive scheduled finishes.
- All items shown on drawings are finished construction assemblies. Contractor shall provide and install all material required for finished assemblies.
- All reports, plans, specifications, computer files, field data, notices, and other documents and instruments prepared by the Architect as instruments of service shall remain the property of the Architect. The Architect shall retain all common law statutory, and other reserved rights, including the copyright thereto.

ISSUED FOR PERMIT: 05.06.2022

Owner:

HACP  
200 ROSS STREET  
PITTSBURGH, PA 15219

Project Location:

MANCHESTER SCATTERED SITES  
1412 WEST NORTH AVENUE  
PITTSBURGH, PENNSYLVANIA  
15233

**BASEMENT/FINISH/MECH./PLUMB. PLAN  
B. PLAN, FIRST  
FLOOR/FINISH/MECH./PLUMB.  
PLAN, FLOOR PLAN LEGEND,  
SMALL UNIT KEYNOTES,  
GRAPHIC SCALES**

scale	As Noted	Sheet No.  <b>A6</b> Project #2006
date	May 6, 2022	
no.	7 of 13	

<b>SITE</b>	
S1	AT LOCATION SHOWN, REMOVE 4" OF TOPSOIL, PROVIDE CLAY CAP AND REPLACE TOPSOIL IN ORDER TO CREATE POSITIVE SLOPE AWAY FROM EXTERIOR WALL OF HOUSE. POUR CONCRETE TOPPING TO MEET SLOPE REQUIREMENT WHERE CONCRETE IS PRESENT. MINIMUM 3" OVER 4" OF REPLACE DISTURBED VEGETATION PER SPECIFICATIONS.
S2	UNEVEN LEVELS OF CONC. AT STEPS OR BETWEEN STEPS AND WALKWAY PROVIDE CONC. TOPPER LEVELLING AT SIDEWALK AS NECESSARY PER SPECIFICATIONS.
S3	TEMPORARILY SHORE EXISTING PORCH AND REMOVE OUT OF PLUMB SUPPORT POST. PROVIDE NEW PRESSURE TREATED POST WITH NEW SYNTHETIC TRIM CAULKED AND PAINTED TO MATCH EXISTING POST DETAIL AND COLOR. SEE SPECIFICATIONS.
S4	EXISTING PARKING PAD TO BE DEMOLISHED AND RE-POURED. PROVIDE NEW CONCRETE PER SPECIFICATIONS. CONCRETE PAD TO BE SLOPED AWAY FROM HOUSE MIN. 2% WITH DRAINAGE JOINT AND CAULK. BELOW NEW SLAB SECTION PROVIDE WWF, COMPACT SOIL, AND PROVIDE ADDITIONAL GRAVEL AS NECESSARY TO CREATE PROPER SLOPE. SEE SPECIFICATIONS.
S5	SAWCUT AND REMOVE, OR REMOVE ON JOINT LINE AREA OF DAMAGED CONCRETE PAD. PAVERS, OR STAIR. PROVIDE NEW CONCRETE PER SPECIFICATIONS. CONCRETE PAD TO BE SLOPED AWAY FROM HOUSE MIN. 2% WITH DRAINAGE JOINT AND CAULK. BELOW NEW SLAB SECTION PROVIDE WWF, COMPACT SOIL, AND PROVIDE ADDITIONAL GRAVEL AS NECESSARY TO CREATE PROPER SLOPE. SEE SPECIFICATIONS.
S6	POTENTIAL LOOSE VALVES ON GAS METER AND GAS LINE. TEST GAS LEAKAGE AND TIGHTEN AND REPAIR METER AS NECESSARY WITH CITY OF PITTSBURGH APPROVED GAS METER.
S7	REPAIR EXISTING DAMAGED EXTERIOR STEP. POUR NEW CONCRETE WHERE STEP IS CHIPPED TO MATCH EXISTING CONCRETE STEP.
S8	TRIM EXISTING TREE AWAY FROM BUILDING AS REQ'D.
S9	ROTTING OR DETERIORATING ROOF OR PORCH TRIM OR ORNAMENTAL WOOD. REMOVE AND REPLACE TO MATCH EXISTING PER SPECIFICATIONS.
S10	REGROUT AND POINT MASONRY AS NECESSARY. GROUT CAULK TO MATCH GROUT AT ADJACENT BLOCK. PROVIDE NEW PARGETING AT EXT. CONC. REFER TO SPECIFICATIONS FOR DETAILS.
S11	REMOVE EXISTING VEGETATIVE GROWTH AND DEBRIS FROM EXISTING WINDOW WELL. DIG OUT EXISTING WEED BARRIER. PROVIDE GRAVEL BASE OVER WEED BARRIER. PROVIDE NEW WINDOW WELL AND COVER PER SPECIFICATIONS.
S12	REPAIR AND ORGANIZE ELECTRICAL WIRES IN THIS LOCATION PER SPECIFICATIONS. WHERE ELECTRICAL WIRES ARE LESS THAN 12" FROM GRADE, RELOCATE SERVICE (DUP) TO PROVIDE A CLEAR HEIGHT OF 12'-0" MIN.
S13	REMOVE OVERGROWN VEGETATION. BEE OR BIRD NEST. CLEAN AND REPAIR SURFACE. RESEAL ANY CRACKS AS NECESSARY.
S14	REMOVE DAMAGED VINYL SIDING AND WEATHER RESISTIVE BARRIER FROM THIS AREA. PROVIDE NEW VINYL SIDING TO MATCH EXISTING STYLE AND COLOR AND PROPERLY LAPPED WEATHER RESISTIVE BARRIER PER SPECIFICATIONS.

<b>ROOF</b>	
R1	DAMAGED ROOF ELEMENT REMOVE, REPLACE, AND SEAL AS APPLICABLE TO INCLUDE: FLASHING, VENTS, CRACKS, ETC. REFER TO SPECIFICATIONS FOR DETAILS.

<b>ARCHITECTURAL</b>	
A1	REPAIR DETERIORATING BRICK CLADDING AT EXTERIOR WALL. SPOT SAW CUT DAMAGED BRICK AND REPLACE WITH NEW MORTAR AND BRICK TO MATCH ADJACENT.
A2	IN THIS AREA, WIRE BRUSH TO REMOVE PAINT FROM FACE OF CMU WALL. PREP AND PAINT PER SPECIFICATIONS.
A3	BOWING EXTERIOR WALL OR RETAINING WALL. BRACE AND TIEBACK AS NECESSARY TO PLUMB WALL.
A4	RUSTED STRUCTURAL BEAM C/O COLUMN, OR CONNECTION PLATE, BRACE AND SHORE TO REPAIR OR REPLACE AS NECESSARY. REFER TO SPECIFICATIONS FOR DETAILS.
A5	LEVEL EXISTING FLOOR AND/OR DOOR TO ALLOW FOR UNOBTSTRUCTED CLOSURE OF DOOR. REHINGE DOOR OR REPLACE THRESHOLD AS NECESSARY.
A6	WATER DAMAGE AT EXISTING WALL OR CEILING. REMOVE DRYWALL AND REPAIR DAMAGED STRUCTURE. WOOD LATH OR STUDS AS REQUIRED. REPLACE ANY FLASHING OR HEADERS AS NECESSARY AT WINDOWS. REMEDIATE LEAK. SOURCE: REPLACE ALL WET LOCATION DRYWALL WITH WATER RESISTANT DRYWALL AND ALL TILE WALLS WITH CEMENT BOARD. REPLACE TILE AT WALL TO CEILING OF TUBS AND SHOWERS PER SPECIFICATIONS.
A7	REPLACE EXISTING INTERIOR WINDOW SILL WITH 1X PAINTED FLAT STOCK WOOD SILL. CHECK FOR WATER DAMAGE WHEN REPLACING. REPAIR AND SEAL, IF NECESSARY. REFER TO SPECIFICATIONS FOR DETAILS.
A8	SEA EXTERIOR PERIMETER TRANSITION BETWEEN SLAB OR SIDEWALK AND FOUNDATION WALL WITH ELASTOMERIC SEALANT PER SPECIFICATIONS.
A9	EXPOSED INSULATION AT THIS LOCATION. REPLACE ANY DAMAGED INSULATION. PATCH AND REPAIR DRYWALL OR PLASTER. PAINT TO MATCH ADJACENT WALL OR CEILING.
A10	DETERIORATING INTERIOR STAIR BEYOND REPAIR. DEMOLISH EXISTING STAIR AND REPLACE WITH NEW WOOD STAIR WITH WOOD STRINGERS, KICKBOARD, TREADS, AND RISERS. RISER AND TREAD HEIGHT TO MATCH DEMOLISHED STAIR. REFER TO DETAIL DRAWINGS FOR MORE INFORMATION.
A11	ADJUSTABLE STEEL COLUMN, BRACE AND SHORE FLOORING AT COLUMN LOCATION FOR NEW PERMANENT COLUMN. SAWCUT EXISTING SLAB FOR NEW STANDING JACK. SPRING AND TIGHTEN AND APPLICABLE CONNECTIONS. REFER TO DETAIL DRAWINGS FOR MORE INFORMATION.
A12	EFFLORESCENCE LOCATED AT EXISTING MASONRY OR CONCRETE. DRY BRUSH AND CLEAN WITH WATER TO REMOVE. INSPECT EXTERIOR MORTAR JOINTS AS APPLICABLE. POINT DETERIORATING GROUT LINES AS NECESSARY AND APPLY VAPOR BREATHABLE MASONRY SEALER OVER EXTERIOR BLOCK TO PREVENT FURTHER EFFLORESCENCE.
A13	CRACK, HOLE, OR DAMAGE TO WALL OR CEILING. PATCH AND REPAIR DRYWALL OR PLASTER. REPLACE DRYWALL AS REQUIRED FOR LARGE HOLES. ALL WET LOCATIONS TO RECEIVE WATER RESISTANT DRYWALL. ALL CORNERS TO RECEIVE DRYWALL CORNER BEAD.
A14	UNEVEN FLOORING, WALL, OR CEILING. REPLACE SUBFLOORING OR DRYWALL AT UNEVEN AREAS. IF FURTHER LEVELING IS REQUIRED, DIRECTIONS TO BE PROVIDED BY ARCHITECT.
A15	ADD WATERPROOFING AT BASEMENT. SCRAPE AND REMOVE ANY EXISTING PAINT OR WATERPROOFING. PROVIDE INTERIOR WATERPROOFING BARRIER AT BASEMENT WALLS PER SPECIFICATIONS. SEAL TRANSITION OF WALL.
A16	SCRAPE SURFACE OF CHIPPING PAINT AS REQUIRED. PRIMER AND PAINT. NEW PAINT TO MATCH EXISTING COLOR.
A17	CLEAN EXISTING AREA WITH NON-HAZARDOUS CLEANING MATERIALS. REMOVE DIRT AND RUST. REFER TO SPECIFICATIONS FOR DETAILS.
A18	NEW TREADS AND RISERS AT EXISTING STAIR. REFER TO SPECIFICATIONS FOR DETAILS.

**PLUMBING - REF. ONLY. REFER TO PLUMB. DWG'S.**

P1	NON-FUNCTIONING OR MISSING PLUMBING COVER OR FIXTURE PART. REPLACE PARTS AS NECESSARY PER SPECIFICATIONS.
P2	EXISTING FIXTURE OR PIPING LOOSE AND LEAKING. TIGHTEN AND SEAL ALL ELEMENTS OR REPAIR AS NECESSARY. INSULATE ALL EXTERIOR PIPING OR PIPING LOCATED AT EXTERIOR WALL.

**MECHANICAL - REF. ONLY. REFER TO MECH. DWG'S.**

M1	PROPERLY SUPPORT DUCTWORK. EXPANSION TANK OR OTHER FEATURE AT LOCATION.
M2	REPLACE DUCTWORK WITH CORRECT SIZING BASED ON ADJACENT DUCT OR FURNACE.
M3	INSPECTION CONDUCTED. RECOMMENDS ADDING DEHUMIDIFIER IN SPACE TO MITIGATE MOISTURE. CONTINUED BASEMENTS WITH MOISTURE ISSUES ALSO TO GET WATERPROOFED. REFER TO SPECIFICATIONS FOR MORE DETAILS.
M4	EXISTING DUCT LOOSE, DISCONNECTED, OR INCORRECT SIZE. REPLACE AND SECURE ALL DUCTWORK. RECONNECT TO GRILL OR FURNACE WITH CORRECT SIZING AS NECESSARY.

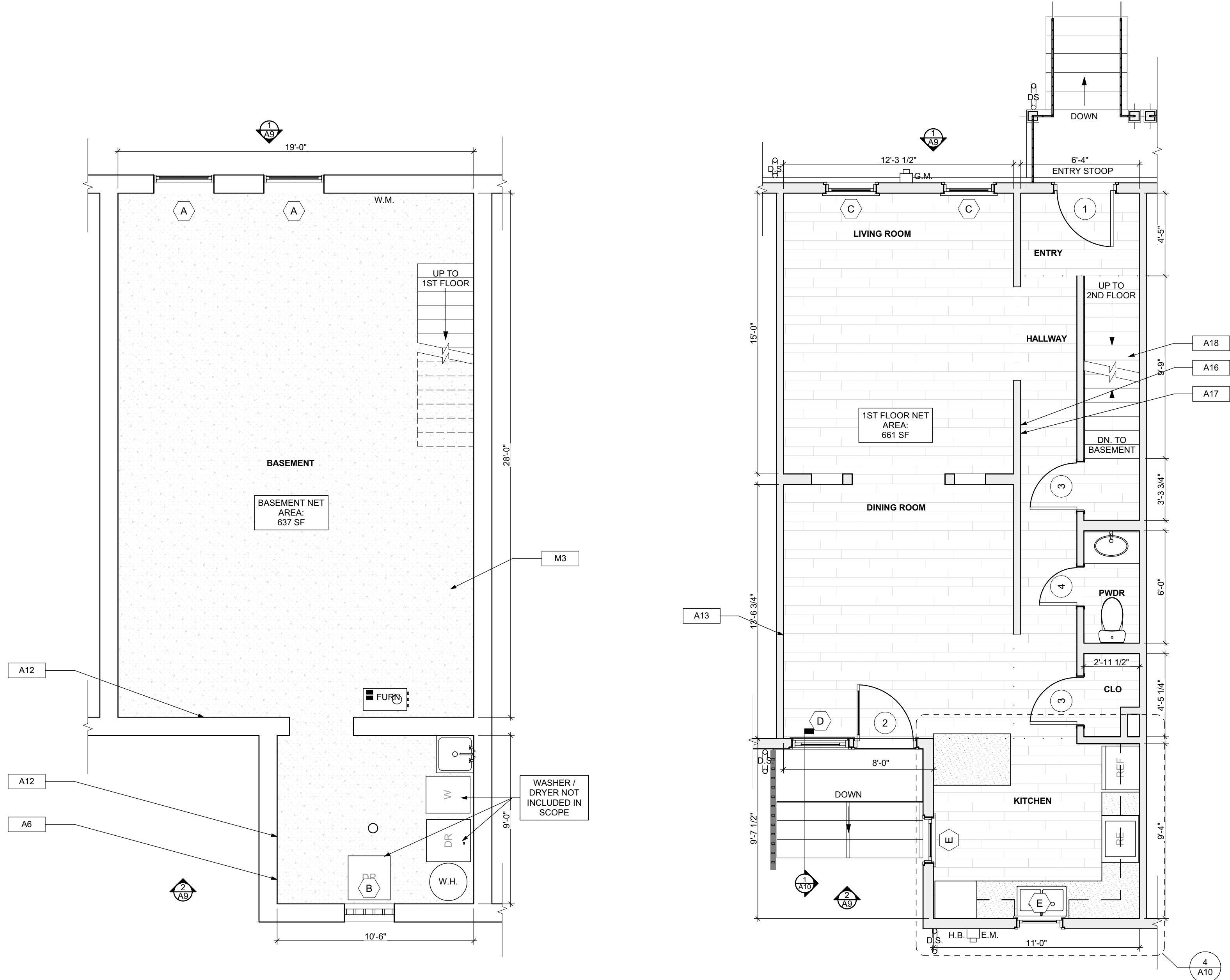

**1 BASEMENT/FINISH/MECH./PLUMB. PLAN**  
SCALE: 1/4" = 1'-0"

**2 FIRST FLOOR/FINISH/MECH./PLUMB. PLAN**  
SCALE: 1/4" = 1'-0"

**FLOOR PLAN LEGEND**

	FRIDGE
	RANGE
	GAS FURNANCE
	UTILITY SINK
	WASHER
	NEW DOOR AND DOOR NUMBER
	WATER HEATER
	DOWN SPOUT
	ELECTRIC METER
	HOSE BIBB
	DRYER

**SCOPE REDUCTION:**

AT THE TIME OF CONSTRUCTION, HACP, THE CONSTRUCTION MANAGER, THE ARCHITECT, AND/OR ANY APPLICABLE CONSULTANTS SHALL CONDUCT A WALKTHROUGH OF THE PROPERTY TO DETERMINE WHICH ITEMS LOCATED IN THIS PLAN WILL REMAIN. A FINAL LIST OF ITEMS TO BE REMOVED WILL BE ISSUED TO THE ASSOCIATED CONTRACTOR, AND ALL CONTRACTORS ARE TO CREDIT BACK HACP THE AMOUNT DUE OF ALL ITEMS REMAINING.

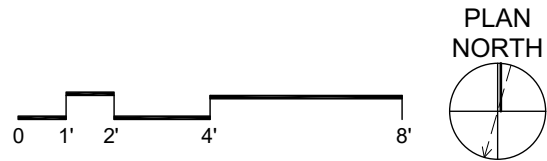

- Any conflicts in the drawings or between new and existing construction shall be referred to the Architect.
- Contractor shall verify all dimensions and existing conditions in the field and shall advise **Fukui Architects, Pc** of any discrepancies between, additions to, deletions from, or alterations to any and all conditions prior to proceeding with any phase of work. **Do not scale drawings.**
- All work shall be installed in accordance with applicable codes and regulations.
- Contractor shall be responsible for the patching, repainting, and preparations of all existing floor, wall, and ceiling surfaces as required to receive scheduled finishes.
- All items shown on drawings are finished construction assemblies. Contractor shall provide and install all material required for finished assemblies.
- All reports, plans, specifications, computer files, field data, notices, and other documents and instruments prepared by the Architect as instruments of service shall remain the property of the Architect. The Architect shall retain all common law statutory, and other reserved rights, including the copyright thereto.

ISSUED FOR PERMIT: 05.06.2022

Owner:

HACP  
200 ROSS STREET  
PITTSBURGH, PA 15219

Project Location:

MANCHESTER SCATTERED SITES  
1412 WEST NORTH AVENUE  
PITTSBURGH, PENNSYLVANIA  
15233

SECOND  
FLOOR/FINISH/MECH./PLUMB.  
PLAN, THIRD  
FLOOR/FINISH/MECH./PLUMB.  
PLAN, FLOOR PLAN LEGEND,  
SMALL UNIT KEYNOTES,  
GRAPHIC SCALES

scale  
As Noted

date  
May 6, 2022

no. 8 of. 13

Sheet No.

A7

Project #2006

SITE

- [S1] AT LOCATION SHOWN, REMOVE 4" OF TOPSOIL, PROVIDE CLAY CHAFF AND REPLACE TOPSOIL IN ORDER TO CREATE POSITIVE SLOPE AWAY FROM EXTERIOR WALL OF HOUSE. POUR CONCRETE TYPING TO MEET SLOPE REQUIREMENTS WHERE CONCRETE IS PRESENT. MINIMUM 3" OVER 12" REPAIR DISTURBED VEGETATION PER SPECIFICATIONS.
- [S2] UNEVEN LEVELS OF CONC. AT STEPS OR BETWEEN STEPS AND WALKWAY PROVIDE CONC. TOPPER LEVELLING AT SIDEWALK AS NECESSARY PER SPECIFICATIONS.
- [S3] TEMPORARILY SHORE EXISTING PORCH AND REMOVE OUT OF PLUMB SUPPORT POST. PROVIDE NEW PRESSURE TREATED POST WITH NEW SYNTHETIC TIE ROD CAULKED AND PAINTED TO MATCH EXISTING POST DETAIL AND COLOR. SEE SPECIFICATIONS.
- [S4] EXISTING PARKING PAD TO BE DEMOLISHED AND RE-POURED. PROVIDE NEW CONCRETE PER SPECIFICATIONS. CONCRETE PAD TO BE SLOPED AWAY FROM HOUSE MIN. 2% WITH EXPANSION JOINT AND CAULK. BELOW NEW SLAB SECTION PROVIDE WWF. COMPACT SOIL AND PROVIDE ADDITIONAL GRAVEL AS NECESSARY TO CREATE PROPER SLOPE. SEE SPECIFICATIONS.
- [S5] SAWCUT AND REMOVE, OR REMOVE ON JOINT LINE AREA OF DAMAGED CONCRETE PAD. PAVERS, OR STAIR. PROVIDE NEW CONCRETE PER SPECIFICATIONS. CONCRETE PAD TO BE SLOPED AWAY FROM HOUSE MIN. 2% WITH EXPANSION JOINT AND CAULK. BELOW NEW SLAB SECTION PROVIDE WWF. COMPACT SOIL AND PROVIDE ADDITIONAL GRAVEL AS NECESSARY TO CREATE PROPER SLOPE. SEE SPECIFICATIONS.
- [S6] POTENTIAL LOOSE VALVES ON GAS METER AND GAS LINE. TEST GAS LEAKAGE AND TIGHTEN AND REPAIR METER AS NECESSARY WITH CITY OF PITTSBURGH APPROVED GAS METER.
- [S7] REPAIR EXISTING DAMAGED EXTERIOR STEP. POUR NEW CONCRETE WHERE STEP IS CHIPPED TO MATCH EXISTING CONCRETE STEP.
- [S8] TRIM EXISTING TREE AWAY FROM BUILDING AS REQ'D.
- [S9] ROTTING OR DETERIORATING ROOF OR PORCH TRIM OR ORNAMENTAL WOOD. REMOVE AND REPLACE TO MATCH EXISTING PER SPECIFICATIONS.
- [S10] REGROUT AND POINT MASONRY AS NECESSARY. GROUT CULK TO MATCH GROUT AT ADJACENT BLOCK. PROVIDE NEW PARGETING AT EXT. CONC. REFER TO SPECIFICATIONS FOR DETAILS.
- [S11] REMOVE EXISTING VEGETATIVE GROWTH AND DEBRIS FROM EXISTING WINDOW WELL. DIG OUT AND REMOVE ALL DEBRIS. PROVIDE GRAVEL BASE OVER WEED BARRIER. PROVIDE NEW WINDOW WELL AND COVER PER SPECIFICATIONS.
- [S12] REPAIR AND ORGANIZE ELECTRICAL WIRES IN THIS LOCATION PER SPECIFICATIONS. WHERE ELECTRICAL WIRES ARE LESS THAN 12" FROM GRAVE, RELOCATE SERVICE DUCT TO PROVIDE A CLEAR HEIGHT OF 12" MIN.
- [S13] REMOVE OVERGROWN VEGETATION. BEE OR BIRD NEST. CLEAN AND REPAIR SURFACE. RESEAL ANY CRACKS AS NECESSARY.
- [S14] REMOVE DAMAGED VINYL SIDING AND WEATHER RESISTIVE BARRIER FROM THIS AREA. PROVIDE NEW VINYL SIDING TO MATCH EXISTING STYLE AND COLOR AND PROPERLY LAPPED WEATHER RESISTIVE BARRIER PER SPECIFICATIONS.

ROOF

- [R1] DAMAGED ROOF ELEMENT. REMOVE, REPLACE, AND SEAL AS APPLICABLE TO INCLUDE: FLASHING, VENTS, CRACKS, ETC. REFER TO SPECIFICATIONS FOR DETAILS.

ARCHITECTURAL

- [A1] REPAIR DETERIORATING BRICK CLADDING AT EXTERIOR WALL. SPOT SAW CUT DAMAGED BRICK AND REPLACE WITH NEW MORTAR AND BRICK TO MATCH ADJACENT.
- [A2] IN THIS AREA, WIRE BRUSH TO REMOVE PAINT FROM FACE OF CMU WALL. PREP AND PAINT PER SPECIFICATIONS.
- [A3] BOWING EXTERIOR WALL OR RETAINING WALL. BRACE AND TIEBACK AS NECESSARY TO PLUMB WALL.
- [A4] RUSTED STRUCTURAL BEAM COLUMN, OR CONNECTION PLATE, BRACE AND SHORE TO REPAIR OR REPLACE AS NECESSARY. REFER TO SPECIFICATIONS FOR DETAILS.
- [A5] LEVEL EXISTING FLOOR AND/OR DOOR TO ALLOW FOR UNDISTURBED CLOSURE OF DOOR. REHINGE DOOR OR REPLACE THRESHOLD AS NECESSARY.
- [A6] WATER DAMAGE AT EXISTING WALL OR CEILING. REMOVE DRYWALL AND REPAIR DAMAGED STRUCTURE. WOOD LATH OR STUDS AS REQUIRED. REPLACE ANY FLASHING OR HEADERS AS NECESSARY AT WINDOWS. REMEDIATE LEAK. SOURCE, REPLACE ALL WET LOCATION DRYWALL WITH WATER RESISTANT DRYWALL AND ALL TILE WALLS WITH CEMENT BOARD. REPLACE TILE AT WALL TO CEILING OF TUBS AND SHOWERS PER SPECIFICATIONS.
- [A7] REPLACE EXISTING INTERIOR WINDOW SILL WITH 1X PAINTED FLAT STOCK WOOD SILL. CHECK FOR WATER DAMAGE WHEN REPLACING. REPAIR AND SEAL, IF NECESSARY. REFER TO SPECIFICATIONS FOR DETAILS.
- [A8] SEAL ENTIRE PERIMETER TRANSITION BETWEEN SLAB OR SIDEWALK AND FOUNDATION WALL WITH ELASTOMERIC SEALANT PER SPECIFICATIONS.
- [A9] EXPOSED INSULATION AT THIS LOCATION. REPLACE ANY DAMAGED INSULATION. PATCH AND REPAIR DRYWALL OR PLASTER. PAINT TO MATCH ADJACENT WALL OR CEILING.
- [A10] DETERIORATING INTERIOR STAIR BEYOND REPAIR. DEMOLISH EXISTING STAIR AND REPLACE WITH NEW WOOD STAIR WITH WOOD STRINGERS, KICKBOARD, TREADS, AND RISERS. RISER AND TREAD HEIGHT TO MATCH DEMOLISHED STAIR. REFER TO DETAIL DRAWINGS FOR MORE INFORMATION.
- [A11] ADJUSTABLE STEEL COLUMN, BRACE AND SHORE FLOORING AT COLUMN LOCATION FOR NEW PERMANENT COLUMN. SAWCUT EXISTING SLAB FOR NEW STANDING JACK. SPRING FOOTING AND APPLICABLE CONNECTION PLATES. REFER TO DETAIL DRAWINGS FOR MORE INFORMATION.
- [A12] EFFLORESCENCE LOCATED AT EXISTING MASONRY OR CONCRETE. DRY BRUSH AND CLEAN WITH WATER TO REMOVE. INSPECT EXTERIOR MORTAR JOINTS AS APPLICABLE. POINT DETERIORATING GROUT LINES AS NECESSARY AND APPLY VAPOR BREATHABLE MASONRY SEALER OVER EXTERIOR BLOCK TO PREVENT FURTHER EFFLORESCENCE.
- [A13] CRACK, HOLE, OR DAMAGE TO WALL OR CEILING. PATCH AND REPAIR DRYWALL OR PLASTER. REPLACE DRYWALL AS REQUIRED FOR LARGE HOLES. ALL WET LOCATIONS TO RECEIVE WATER RESISTANT DRYWALL. ALL CORNERS TO RECEIVE DRYWALL CORNER BEAD.
- [A14] UNEVEN FLOORING, WALL, OR CEILING. REPLACE SUB FLOORING OR DRYWALL AT UNEVEN AREAS. IF FURTHER LEVELING IS REQUIRED, DIRECTIONS TO BE PROVIDED BY ARCHITECT.
- [A15] ADD WATERPROOFING AT BASEMENT. SCRAPE AND REMOVE ANY EXISTING PAINT OR WATERPROOFING. PROVIDE WATERPROOFING BARRIER AT BASEMENT WALLS PER SPECIFICATIONS. SEAL TRANSITION OF WALL.
- [A16] SCRAPE SURFACE OF CHIPPING PAINT AS REQUIRED. PRIMER AND PAINT. NEW PAINT TO MATCH EXISTING COLOR.
- [A17] CLEAN EXISTING AREA WITH NON-HAZARDOUS CLEANING MATERIALS. REMOVE DIRT AND RUST.
- [A18] NEW TREADS AND RISERS AT EXISTING STAIR. REFER TO SPECIFICATIONS FOR DETAILS.

PLUMBING - REF. ONLY. REFER TO PLUMB. DWG'S.

- [P1] NON-FUNCTIONING OR MISSING PLUMBING COVER OR FIXTURE PART. REPLACE PARTS AS NECESSARY PER SPECIFICATIONS.
- [P2] EXISTING FIXTURE OR PIPING LOOSE AND LEAKING. TIGHTEN AND SEAL ALL ELEMENTS OR REPAIR AS NECESSARY. INSULATE ALL EXTERIOR PIPING OR PIPING LOCATED AT EXTERIOR WALL.

MECHANICAL - REF. ONLY. REFER TO MECH. DWG'S.

- [M1] PROPERLY SUPPORT DUCTWORK. EXPANSION TANK OR OTHER FEATURE AT LOCATION.
- [M2] REPLACE DUCTWORK WITH CORRECT SIZING BASED ON ADJACENT DUCT OR FURNACE.
- [M3] INSPECTION CONDUCTED. RECOMMENDS ADDING DEHUMIDIFIER IN SPACE TO MITIGATE MOISTURE. CONTINUOUSLY MONITOR HUMIDITY. MOISTURE ISSUES ALSO TO GET WATERPROOFED. REFER TO SPECIFICATIONS FOR MORE DETAILS.
- [M4] EXISTING DUCT LOOSE, DISCONNECTED, OR INCORRECT SIZE. REPLACE AND SECURE ALL DUCTWORK. RECONNECT TO GRILL OR FURNACE WITH CORRECT SIZING AS NECESSARY.

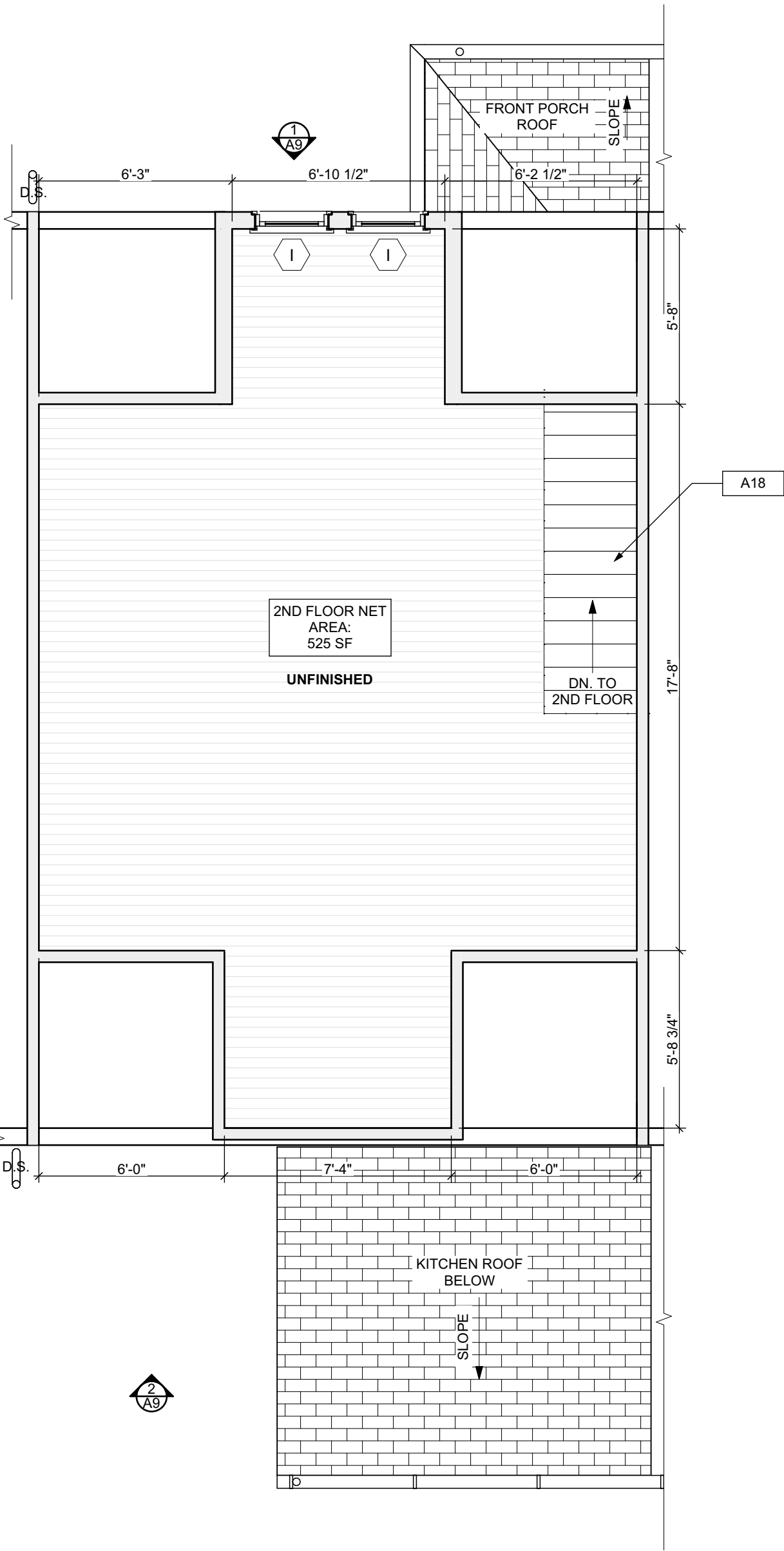
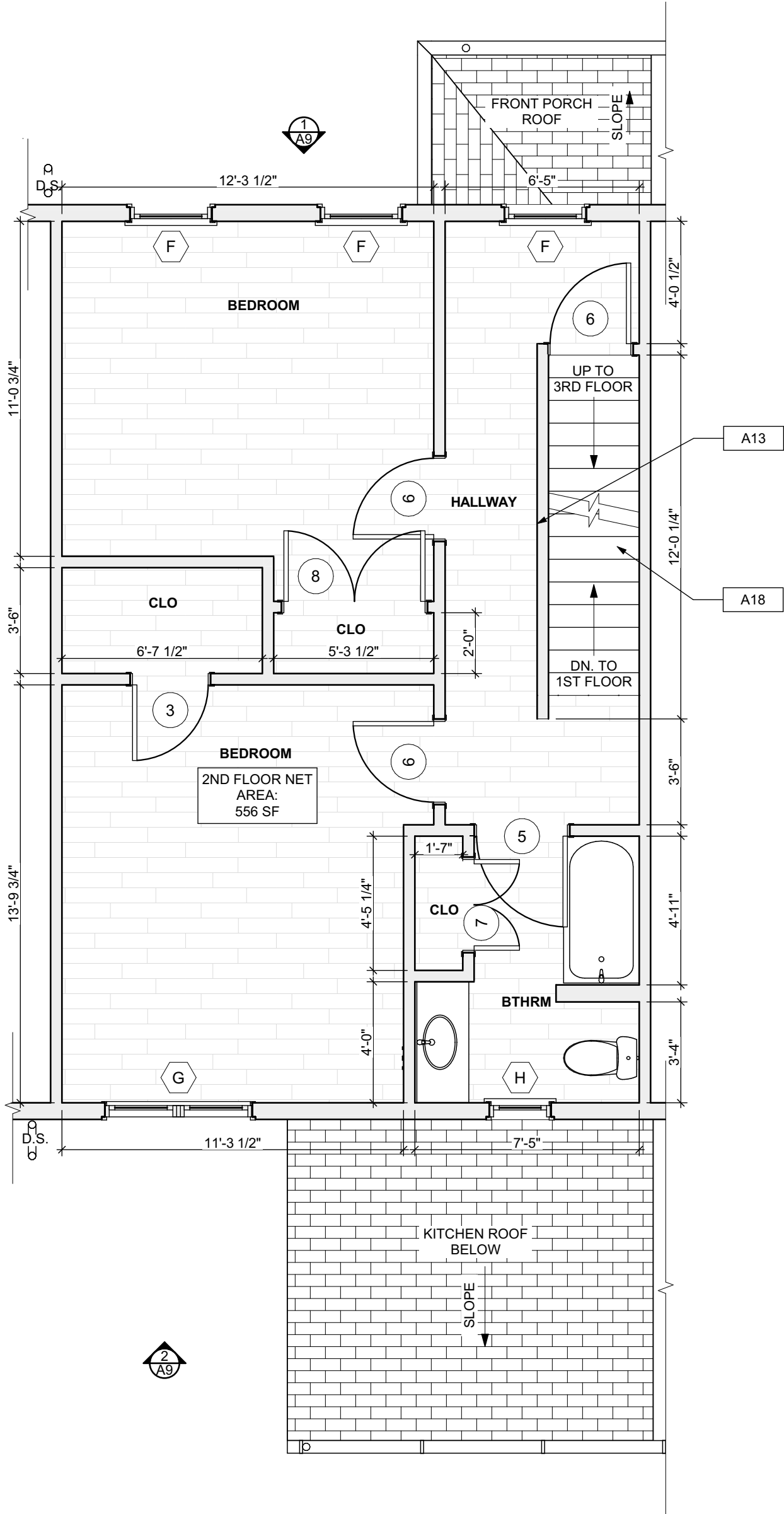

FLOOR PLAN LEGEND

- [RFP] FRIDGE  
[RNG] RANGE  
[GAS] GAS FURNANCE  
[USINK] UTILITY SINK  
[WASHER] WASHER  
[X] NEW DOOR AND DOOR NUMBER  
[W/H] WATER HEATER  
[DS] DOWN SPOUT  
[E.M.] ELECTRIC METER  
[H.B.] HOSE BIBB  
[DR] DRYER

SCOPE REDUCTION:

AT THE TIME OF CONSTRUCTION, HACP, THE CONSTRUCTION MANAGER, THE ARCHITECT, AND/OR ANY APPLICABLE CONSULTANTS SHALL CONDUCT A WALKTHROUGH OF THE PROPERTY TO DETERMINE WHICH ITEMS LOCATED IN THIS PLAN WILL REMAIN. A FINAL LIST OF ITEMS TO BE REMOVED WILL BE ISSUED TO THE ASSOCIATED CONTRACTOR, AND ALL CONTRACTORS ARE TO CREDIT BACK HACP THE AMOUNT DUE OF ALL ITEMS REMAINING.

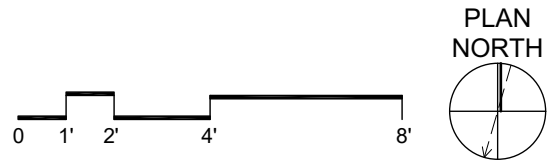



- Any conflicts in the drawings or between new and existing construction shall be referred to the Architect.
- Contractor shall verify all dimensions and existing conditions in the field and shall advise **Fukui Architects, Pc** of any discrepancies between, additions to, deletions from, or alterations to any and all conditions prior to proceeding with any phase of work. **Do not scale drawings.**
- All work shall be installed in accordance with applicable codes and regulations.
- Contractor shall be responsible for the patching, repainting, and preparations of all existing floor, wall, and ceiling surfaces as required to receive scheduled finishes.
- All items shown on drawings are finished construction assemblies. Contractor shall provide and install all material required for finished assemblies.
- All reports, plans, specifications, computer files, field data, notices, and other documents and instruments prepared by the Architect as instruments of service shall remain the property of the Architect. The Architect shall retain all common law statutory, and other reserved rights, including the copyright thereto.

ISSUED FOR PERMIT: 05.06.2022

Owner:

HACP  
200 ROSS STREET  
PITTSBURGH, PA 15219

Project Location:

MANCHESTER SCATTERED SITES  
1412 WEST NORTH AVENUE  
PITTSBURGH, PENNSYLVANIA  
15233

**BASEMENT REFL. CLG./ POWER / DATA PLAN,  
DATA PLAN, FIRST FLOOR REFL.  
CLG./ POWER / DATA PLAN,  
SECOND FLOOR REFL. CLG./  
POWER / DATA PLAN, THIRD  
FLOOR REFL. CLG./ POWER /  
DATA PLAN, LIGHTING  
SCHEDULE, SMALL UNIT  
KEYNOTES, RCP LEGEND,  
GRAPHIC SCALES**

scale  
As Noted

date  
May 6, 2022







no. 9

of. 13

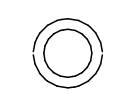
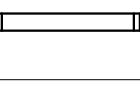
Sheet No.

A8

Project #2006

Lighting Schedule					
SYMBOL	ELEMENT ID	TYPE	MANUFACTURER OR EQUIVALENT	MODEL NUMBER	QUANTITY
	A	Exterior Surface Mounted	KICHLER 11132AZTLED - 23W 1 LED Outdoor Wall/Flush Mount - with Utilitarian inspirations - 3 inches tall by 11 inches wide	Item # 11132AZTLED	1
	B	Short Bathroom Light Bar - Replacement - Vanity Light	KICHLER Joelson 2 Light Vanity Light Nickel	Model #45922NIL18	1
	C	Long Bathroom Light Bar - Replacement - Long Vanity Light	KICHLER Joelson 3 Swing Arm bath Vanity Light Nickel	Model #45923	1
	D	Bowl-Shade Light Fixture	KICHLER 2 light Flush Mount White	Model #8112WH	11
	E	Exterior Wall Mounted	KICHLER Madison 1 Light Outdoor Wall Bracket	Model #9654TZ	1
	F	Dining room Ceiling Fan With Lights	CRESTFIELD 3 LED Lights 52 inch	Model # 54204	1
	G	Bedroom Ceiling Fan	DEMPSEY Low Profile with Light 44 inch	Model # 59445	2
	H	LED Ceiling Hung Long Light	COMMERCIAL ELECTRIC 4 ft. 64-Watt Equivalent Integrated LED White Shop Light Linkable 3200 Lumens 4000K Bright White 5 ft. Cord Included	Model #54103161	2

QUANTITIES SHOWN ABOVE ARE FOR CONVENIENCE ONLY. EC IS RESPONSIBLE FOR OWN TAKE-OFF

#### RCP LEGEND - (See Specifications for basis of Design)

- Ⓢ SMOKE ALARM, PROVIDE NEW WHERE SHOWN
- Ⓢ SMOKE/ CARBON MONOXIDE/COMBO DETECTOR
- Ⓢ ELECTRICAL METER
- Ⓢ THERMOSTAT
- Ⓢ DATA/RECEPTICAL, 18" A.F.F. U.O.N.
- Ⓢ ELECTRICAL RECEPTICAL, 18" A.F.F. U.O.N.
- Ⓢ ELECTRICAL RECEPTICAL, 44" A.F.F. U.O.N.
- Ⓢ GROUND FAULT CIRCUIT INTERRUPTER
- Ⓢ GROUND FAULT CIRCUIT INTERRUPTER
- Ⓢ LIGHT SWITCH
- Ⓢ EXHAUST FAN
- Ⓢ DOORBELL

- A X'-X" GWB CEILING / CEILING HEIGHT
- B X'-X" UNFINISHED CEILING / CEILING HEIGHT TO B.O. TRUSS/JOIST

#### SCOPE REDUCTION:

AT THE TIME OF CONSTRUCTION, HACP, THE CONSTRUCTION MANAGER, THE ARCHITECT, AND/OR ANY APPLICABLE CONSULTANTS SHALL CONDUCT A WALKTHROUGH OF THE PROPERTY TO DETERMINE WHICH ITEMS LOCATED IN THIS PLAN WILL REMAIN. A FINAL LIST OF ITEMS TO BE REMOVED WILL BE ISSUED TO THE ASSOCIATED CONTRACTOR, AND ALL CONTRACTORS ARE TO CREDIT BACK HACP THE AMOUNT DUE OF ALL ITEMS REMAINING.

#### GENERAL NOTE:

ALL LIGHTING FIXTURES AND POWER DEVICES ARE TO BE REPLACED. THE LOCATIONS SHOWN ARE INTENDED TO BE THE EXISTING LOCATIONS. MEANING NO NEW WIRING IS CONTEMPLATED. PROVIDE UNIT PRICING FOR EACH FIXTURE / DEVICE ADDED OR REMOVED FROM THE QUANTITIES SHOWN HERE.

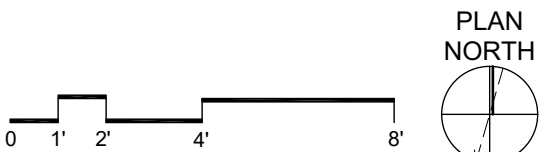

3 SECOND FLOOR REFL. CLG./ POWER / DATA PLAN  
SCALE: 1/4" = 1'-0"

4 THIRD FLOOR REFL. CLG./ POWER / DATA PLAN  
SCALE: 1/4" = 1'-0"

1 BASEMENT REFL. CLG./ POWER / DATA PLAN  
SCALE: 1/4" = 1'-0"

2 FIRST FLOOR REFL. CLG./ POWER / DATA PLAN  
SCALE: 1/4" = 1'-0"

- Any conflicts in the drawings or between new and existing construction shall be referred to the Architect.
- Contractor shall verify all dimensions and existing conditions in the field and shall advise **Fukui Architects, Pc** of any discrepancies between, additions to, deletions from, or alterations to any and all conditions prior to proceeding with any phase of work. **Do not scale drawings.**
- All work shall be installed in accordance with applicable codes and regulations.
- Contractor shall be responsible for the patching, repainting, and preparations of all existing floor, wall, and ceiling surfaces as required to receive scheduled finishes.
- All items shown on drawings are finished construction assemblies. Contractor shall provide and install all material required for finished assemblies.
- All reports, plans, specifications, computer files, field data, notices, and other documents and instruments prepared by the Architect as instruments of service shall remain the property of the Architect. The Architect shall retain all common law statutory, and other reserved rights, including the copyright thereto.

ISSUED FOR PERMIT: 05.06.2022

Owner:

HACP  
200 ROSS STREET  
PITTSBURGH, PA 15219

Project Location:

MANCHESTER SCATTERED SITES  
1412 WEST NORTH AVENUE  
PITTSBURGH, PENNSYLVANIA  
15233

NORTH ELEVATION, SOUTH  
ELEVATION, GRAPHIC SCALES,  
SMALL UNIT KEYNOTES

scale  
As Noted

date  
May 6, 2022

no.  
10

of.  
13

Sheet No.

A9

Project #2006

SITE

- S1 AT LOCATION SHOWN, REMOVE 4" OF TOPSOIL, PROVIDE CLAY CAP AND REPLACE TOPSOIL IN ORDER TO CREATE POSITIVE SLOPE AWAY FROM EXISTING WALL OF HOUSE. POUR CONCRETE TOPPING TO MEET SLOPE REQUIREMENTS. WHERE CONCRETE IS PRESENT, MINIMUM 3" OVER 12" REPLACE DISTURBED VEGETATION PER SPECIFICATIONS.
- S2 UNEVEN LEVELS OF CONC. AT STEPS OR BETWEEN STEPS AND WALKWAY. PROVIDE CONC. TOPPER LEVELLING AT SIDEWALK AS NECESSARY PER SPECIFICATIONS.
- S3 TEMPORARILY SHORE EXISTING PORCH AND REMOVE OUT OF PLUMB SUPPORT POST. PROVIDE NEW PRESSURE TREATED POST WITH NEW SYNTHETIC TRIM CALKED AND PAINTED TO MATCH EXISTING POST DETAIL AND COLOR. SEE SPECIFICATIONS.
- S4 EXISTING PARKING PAD TO BE DEMOLISHED AND RE-POURED. PROVIDE NEW CONCRETE PER SPECIFICATIONS. CONCRETE PAD TO BE SLOPED AWAY FROM HOUSE MIN. 2% WITH DRAINAGE JOINT AND CALK. BELOW NEW SLAB SECTION PROVIDE WWF, COMPACT SOIL, AND PROVIDE ADDITIONAL GRAVEL AS NECESSARY TO CREATE PROPER SLOPE. SEE SPECIFICATIONS.
- S5 SAWCUT AND REMOVE, OR REMOVE ON JOINT LINE AREA OF DAMAGED CONCRETE PAD. PAVERS, OR STAIR. PROVIDE NEW CONCRETE PER SPECIFICATIONS. CONCRETE PAD TO BE SLOPED AWAY FROM HOUSE MIN. 2% WITH DRAINAGE JOINT AND CALK. BELOW NEW SLAB SECTION PROVIDE WWF, COMPACT SOIL, AND PROVIDE ADDITIONAL GRAVEL AS NECESSARY TO CREATE PROPER SLOPE. SEE SPECIFICATIONS.
- S6 POTENTIAL LOOSE VALVES ON GAS METER AND GAS LINE. TEST GAS LEAKAGE AND TIGHTEN AND REPAIR METER AS NECESSARY WITH CITY OF PITTSBURGH APPROVED GAS METER.
- S7 REPAIR EXISTING DAMAGED EXTERIOR STEP. POUR NEW CONCRETE WHERE STEP IS CHIPPED TO MATCH EXISTING CONCRETE STEP.
- S8 TRIM EXISTING TREE AWAY FROM BUILDING AS REQ'D.
- S9 ROTTING OR DETERIORATING ROOF OR PORCH TRIM OR ORNAMENTAL WOOD. REMOVE AND REPLACE TO MATCH EXISTING PER SPECIFICATIONS.
- S10 REGROUT AND POINT MASONRY AS NECESSARY. GROUT CULK TO MATCH GROUT AT ADJACENT BLOCK. PROVIDE NEW PARGETING AT EXT. CONC. REFER TO SPECIFICATIONS FOR DETAILS.
- S11 REMOVE EXISTING VEGETATIVE GROWTH AND DEBRIS FROM EXISTING WINDOW WELL. DIG DOWN EXISTING WINDOW SILL. PROVIDE 3" GRAVEL BASE OVER WEED BARRIER. PROVIDE NEW WINDOW WELL AND COVER PER SPECIFICATIONS.
- S12 REPAIR AND ORGANIZE ELECTRICAL WIRES IN THIS LOCATION PER SPECIFICATIONS. WHERE ELECTRICAL WIRES ARE LESS THAN 12" FROM GRADE, RELOCATE SERVICE DUCT TO PROVIDE A CLEAR HEIGHT OF 12" MIN.
- S13 REMOVE OVERGROWN VEGETATION, BEE OR BIRD NEST. CLEAN AND REPAIR SURFACE. RESEAL ANY CRACKS AS NECESSARY.
- S14 REMOVE DAMAGED VINYL SIDING AND WEATHER RESISTIVE BARRIER FROM THIS AREA. PROVIDE NEW VINYL SIDING TO MATCH EXISTING STYLE AND COLOR AND PROPERLY LAPPED WEATHER RESISTIVE BARRIER PER SPECIFICATIONS.

ROOF

- R1 DAMAGED ROOF ELEMENT. REMOVE, REPLACE, AND SEAL AS APPLICABLE TO INCLUDE: FLASHING, VENTS, CRACKS, ETC. REFER TO SPECIFICATIONS FOR DETAILS.

ARCHITECTURAL

- A1 REPAIR DETERIORATING BRICK CLADDING AT EXTERIOR WALL. SPOT SAW CUT DAMAGED BRICK AND REPLACE WITH NEW MORTAR AND BRICK TO MATCH ADJACENT.
- A2 IN THIS AREA, WIRE BRUSH TO REMOVE PAINT FROM FACE OF CMU WALL. PREP AND PAINT PER SPECIFICATIONS.
- A3 BOWING EXTERIOR WALL OR RETAINING WALL. BRACE AND TIEBACK AS NECESSARY TO PLUMB WALL.
- A4 RUSTED STRUCTURAL BEAM COLUMN, OR CONNECTION PLATE, BRACE AND SHORE TO REPAIR OR REPLACE AS NECESSARY. REFER TO SPECIFICATIONS FOR DETAILS.
- A5 LEVEL EXISTING FLOOR AND/OR DOOR TO ALLOW FOR UNHINDERED CLOSURE OF DOOR. REHINGE DOOR OR REPLACE THRESHOLD AS NECESSARY.
- A6 WATER DAMAGE AT EXISTING WALL OR CEILING. REMOVE DRYWALL AND REPAIR DAMAGED STRUCTURE. WOOD LATHE OR STUDS AS NECESSARY AT WINDOWS. REMEDIATE LEAK. SOURCE, REPLACE ALL WET LOCATION DRYWALL WITH WATER RESISTANT DRYWALL AND ALL TILE WALLS WITH CEMENT BOARD. REPLACE TILE AT WALL TO CEILING OF TUBS AND SHOWERS PER SPECIFICATIONS.
- A7 REPLACE EXISTING INTERIOR WINDOW SILL WITH 1X PAINTED FLAT STOCK WOOD SILL. CHECK FOR WATER DAMAGE WHEN REPLACING. REPAIR AND SEAL, IF NECESSARY. REFER TO SPECIFICATIONS FOR DETAILS.
- A8 SEAL ENTIRE PERIMETER TRANSITION BETWEEN SLAB OR SIDEWALK AND FOUNDATION WALL WITH ELASTOMERIC SEALANT PER SPECIFICATIONS.
- A9 EXPOSED INSULATION AT THIS LOCATION. REPLACE ANY DAMAGED INSULATION. PATCH AND REPAIR DRYWALL OR PLASTER. PAINT TO MATCH ADJACENT WALL OR CEILING.
- AT10 DETERIORATING INTERIOR STAIR BEYOND REPAIR. DEMOLISH EXISTING STAIR AND REPLACE WITH NEW WOOD STAIR WITH WOOD STRINGERS, KICKBOARD, TREADS, AND RISERS. RISER AND TREAD HEIGHT TO MATCH DEMOLISHED STAIR. REFER TO DETAIL DRAWINGS FOR MORE INFORMATION.
- AT11 ADJUSTABLE STEEL COLUMN, BRACE AND SHORE FLOORING AT COLUMN LOCATION FOR NEW PERMANENT COLUMN. SAWCUT EXISTING SLAB FOR NEW BRACING JACK. SPRING FOOTING AND APPLICABLE CONNECTOR PLATES. REFER TO DETAIL DRAWINGS FOR MORE INFORMATION.
- AT12 EFFLORESCENCE LOCATED AT EXISTING MASONRY OR CONCRETE. DRY BRUSH AND CLEAN WITH WATER TO REMOVE. INSPECT EXTERIOR MORTAR JOINTS AS APPLICABLE. POINT DETERIORATING GROUT LINES AS NECESSARY AND APPLY VAPOR BREATHABLE MASONRY SEALER OVER EXTERIOR BLOCK TO PREVENT FURTHER EFFLORESCENCE.
- AT13 CRACK, HOLE, OR DAMAGE TO WALL OR CEILING. PATCH AND REPAIR DRYWALL OR PLASTER. REPLACE DRYWALL AS REQUIRED FOR LARGE HOLES. ALL WET LOCATIONS TO RECEIVE WATER RESISTANT DRYWALL. ALL CORNERS TO RECEIVE DRYWALL CORNER BEAD.
- AT14 UNEVEN FLOORING, WALL, OR CEILING. REPLACE SUBFLOORING OR DRYWALL AT UNEVEN AREAS. IF FURTHER LEVELING IS REQUIRED, DIRECTIONS TO BE PROVIDED BY ARCHITECT.
- AT15 ADD WATERPROOFING AT BASEMENT. SCRAPE AND REMOVE ANY EXISTING PAINT OR WATERPROOFING. PROVIDE INTERIOR WATERPROOFING BARRIER AT BASEMENT WALLS PER SPECIFICATIONS. SEAL TRANSITION OF WALL.
- AT16 SCRAPE SURFACE OF CHIPPING PAINT AS REQUIRED. PRIMER AND PAINT. NEW PAINT TO MATCH EXISTING COLOR.
- AT17 CLEAN EXISTING AREA WITH NON-HAZARDOUS CLEANING MATERIALS. REMOVE DIRT AND RUST.
- AT18 NEW TREADS AND RISERS AT EXISTING STAIR. REFER TO SPECIFICATIONS FOR DETAILS.

PLUMBING - REF. ONLY. REFER TO PLUMB. DWG'S.

- P1 NON-FUNCTIONING OR MISSING PLUMBING COVER OR FIXTURE PART. REPLACE PARTS AS NECESSARY PER SPECIFICATIONS.
- P2 EXISTING FIXTURE OR PIPING LOOSE AND LEAKING. TIGHTEN AND SEAL ALL ELEMENTS OR REPAIR AS NECESSARY. INSULATE ALL EXTERIOR PIPING OR PIPING LOCATED AT EXTERIOR WALL.

MECHANICAL - REF. ONLY. REFER TO MECH. DWG'S.

- M1 PROPERLY SUPPORT DUCTWORK. EXPANSION TANK, OR OTHER FEATURE AT LOCATION.
- M2 REPLACE DUCTWORK WITH CORRECT SIZING BASED ON ADJACENT DUCT OR FURNACE.
- M3 INSPECTION CONDUCTED. RECOMMENDS ADDING DEHUMIDIFIER IN SPACE TO MITIGATE MOISTURE. CONTRADICTORY BASEMENTS WITH MOISTURE ISSUES ALSO TO GET WATERPROOFED. REFER TO SPECIFICATIONS FOR MORE DETAILS.
- M4 EXISTING DUCT LOOSE, DISCONNECTED, OR INCORRECT SIZE. REPLACE AND SECURE ALL DUCTWORK. RECONNECT TO GRILL OR FURNACE WITH CORRECT SIZING AS NECESSARY.

GENERAL NOTE:

SEE SHEET A-3 SCOPE NOTES FOR EXTERIOR REPLACEMENT SCOPE.

SCOPE REDUCTION:

AT THE TIME OF CONSTRUCTION, HACP, THE CONSTRUCTION MANAGER, THE ARCHITECT, AND/OR ANY APPLICABLE CONSULTANTS SHALL CONDUCT A WALKTHROUGH OF THE PROPERTY TO DETERMINE WHICH ITEMS LOCATED IN THIS PLAN WILL REMAIN. A FINAL LIST OF ITEMS TO BE REMOVED WILL BE ISSUED TO THE ASSOCIATED CONTRACTOR, AND ALL CONTRACTORS ARE TO CREDIT BACK HACP THE AMOUNT DUE OF ALL ITEMS REMAINING.





seal

## general notes

- Any conflicts in the drawings or between new and existing construction shall be referred to the Architect.
- Contractor shall verify all dimensions and existing conditions in the field and shall advise **Fukui Architects, Pc** of any discrepancies between, additions to, deletions from, or alterations to any and all conditions prior to proceeding with any phase of work. **Do not scale drawings.**
- All work shall be installed in accordance with applicable codes and regulations.
- Contractor shall be responsible for the patching, repairing, and preparations of all existing floor, wall, and ceiling surfaces as required to receive scheduled finishes.
- All items shown on drawings are finished construction assemblies. Contractor shall provide and install all material required for finished assemblies.
- All reports, plans, specifications, computer files, field data, notices, and other documents and instruments prepared by the Architect as instruments of service shall remain the property of the Architect. The Architect shall retain all common law statutory, and other reserved rights, including the copyright thereto.

## revisions

ISSUED FOR PERMIT: 05.06.2022

## project title

## Owner:

HACP  
200 ROSS STREET  
PITTSBURGH, PA 15219

## Project Location:

MANCHESTER SCATTERED SITES  
1412 WEST NORTH AVENUE  
PITTSBURGH, PENNSYLVANIA  
15233

## drawing title

KITCHEN ELEVATION 01,  
KITCHEN ELEVATION 02,  
KITCHEN ELEVATION 03, FIRST  
FLOOR KITCHEN ENLARGED  
PLANscale  
As Noteddate  
May 6, 2022

no.

11

of.

13

## Sheet No.

A10

Project #2006

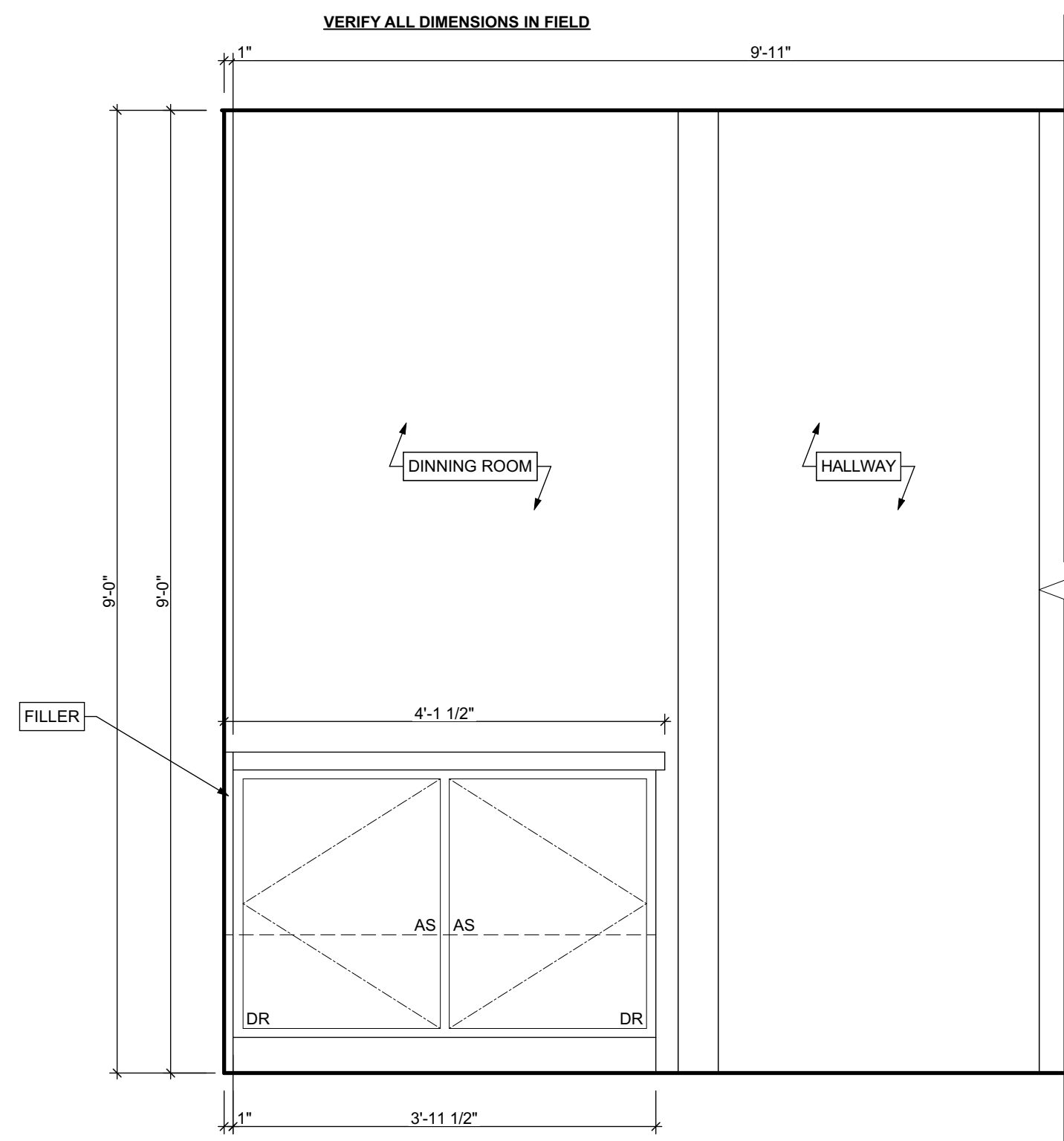

1 KITCHEN ELEVATION 01

SCALE: 3/4" = 1'-0"

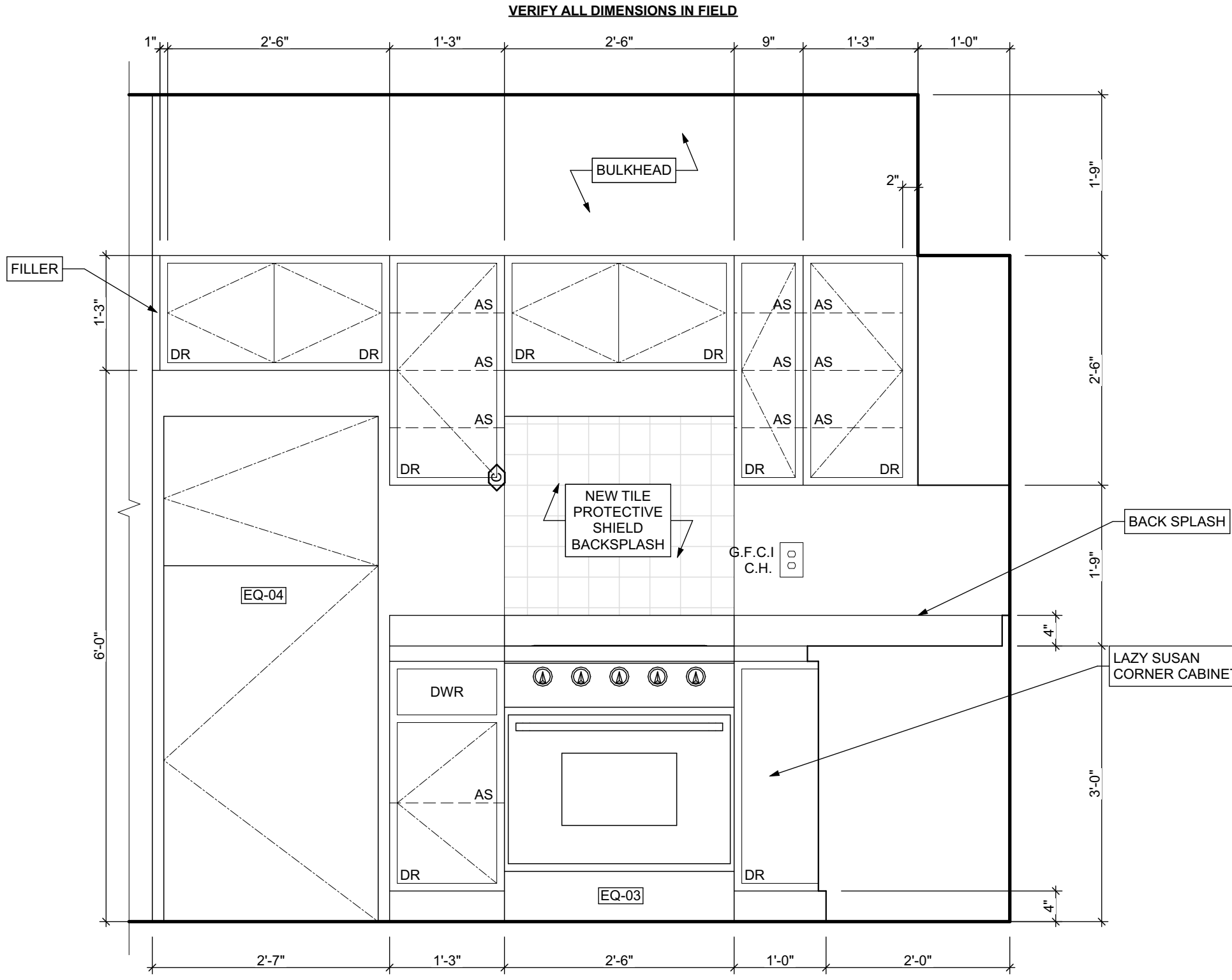

2 KITCHEN ELEVATION 02

SCALE: 3/4" = 1'-0"

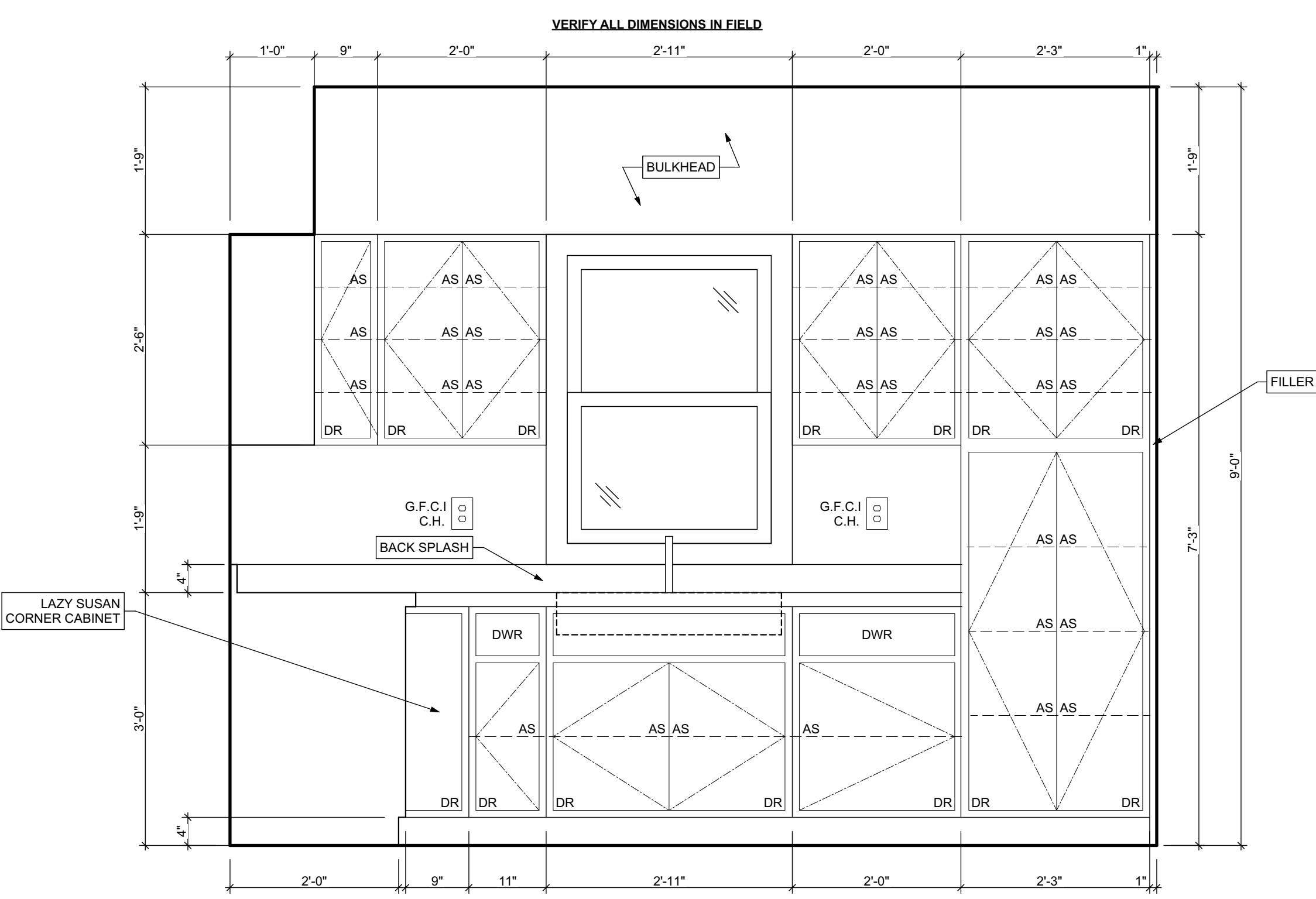

3 KITCHEN ELEVATION 03

SCALE: 3/4" = 1'-0"

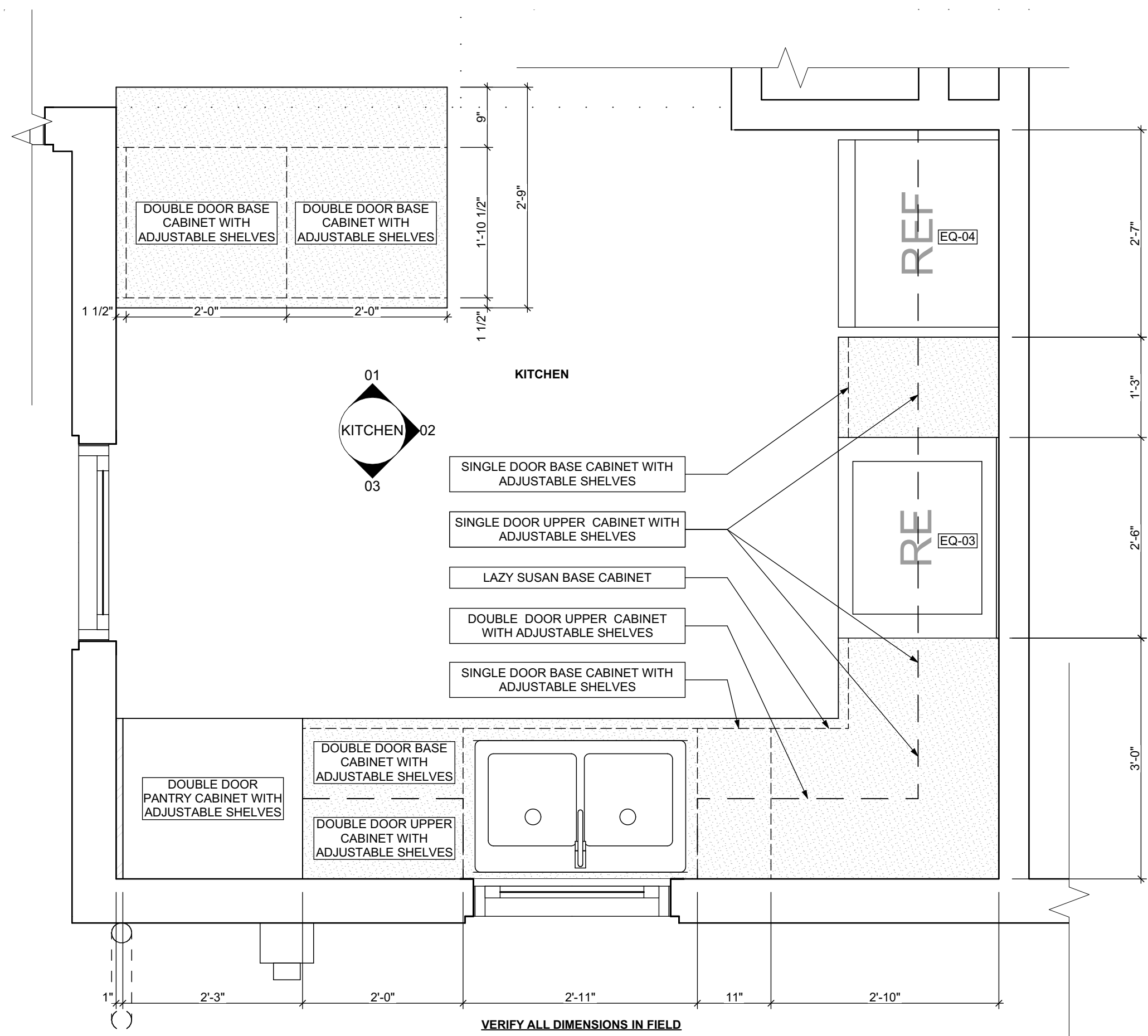

4 FIRST FLOOR KITCHEN ENLARGED PLAN

SCALE: 3/4" = 1'-0"

BATHROOM ACCESSORY SCHEDULE				
ITEM	QUANTITY	MANUFACTURER	DIMENSIONING NOTES	
MIRROR	1	Eviva Sleek Frameless Rectangular Bathroom Vanity Mirror, or equivalent	Remove existing and place new mirror in same location	
MEDICINE CABINET	1	Kohler Maxxstow 20in. x 24in. Aluminum Frameless Surface-Mount Soft Close Medicine Cabinet with Mirror, or equivalent	Remove existing and place new medicine cabinet in same location	
TOWEL BAR	2	MOEN Contemporary 24 in. Towel Bar in Chrome	Remove existing and place towel bar in same location, provide blocking if necessary	
TOILET PAPER HOLDER	2	MOEN Contemporary Toilet Paper Holder in Chrome	Remove existing and place toilet paper holder in same location, provide blocking if necessary	
TOWEL RING	2	MOEN Contemporary Towel Ring in Chrome	Remove existing and place towel ring in same location, provide blocking if necessary	
WALL MOUNTED SOAP HOLDER	2	MOEN Contemporary Wall mounted soap holder in Chrome	Remove existing and place wall mounted soap holder in same location, provide blocking if necessary	

MECHANICAL EQUIPMENT SCHEDULE					
ITEM	TAG	QUANTITY	MANUFACTURER	MODEL	NOTES
ELECTRIC FURNACE	-	0	AMANA	AVPEC	See specifications for Sizing requirements, related equipment and accessories
NATURAL GAS FURNACE	FURN	1	AMANA	AMEC96	See specifications for Sizing requirements, related equipment and accessories
AIR-COOLED HEAT PUMP UNITS	-	0	AMANA	ASZ - 16	See specifications for Sizing requirements, related equipment and accessories
AIR COOLED CONDENSING UNITS	AC	1	AMANA	ASX - 18	See specifications for Sizing requirements, related equipment and accessories
EXHAUST FAN (CEILING MTD)	-	0	PANASONIC	FV - 0511VFC1	Whisper fit DC-50-80-110 CFM with Condensation Sensor
ELECTRIC BASE BOARD RADIATION	-	0	QMARK	QMKA	Electric Baseboard Radition, Size, Wattage and Voltage to match existing unit being removed
ELECTRIC WALL HEATER	-	0	QMARK	CWH	Electric Wall Heater, Size, Wattage and Voltage to match existing unit being removed
DIFFUSERS, REGISTERS, GRILLES	-	0	HART & COOLEY	SERIES 600	Double deflection supply air register Single deflection return air register
ELECTRIC WATER HEATER	WH	1	A.O. SMITH	VOLTEX HYBRID Electric heat pump	Refer to plumbing specifications for sizing
NATURAL GAS WATER HEATER	-	0	A.O. SMITH	PROLINE® XE power direct vent	Refer to plumbing specifications for sizing

APPLIANCE SCHEDULE					
ITEM	TAG	QUANTITY	MANUFACTURER	MODEL	NOTES
STOVE	RE/EQ-03	1	WHIRLPOOL	W11245179A	black 30"
REF.	REF/EQ-04	1	WHIRLPOOL	WRT1E8F2D800	black 18", type 18MSTA

PLUMBING SCHEDULE					
ITEM	TAG	QUANTITY	MANUFACTURER	MODEL	NOTES
KITCHEN SINK (DOUBLE BOWL)	-	1	ELKAY	AVENUE	Drop-in/Undermount Stainless Steel 30" 50/50 Double Bowl Kitchen Sink with Bottom Grid
KITCHEN SINK (SINGLE BOWL)	-	0	ELKAY	AVENUE	Drop-in/Undermount Stainless Steel 25" X 22" X 9" 3 Hole Single Bowl Kitchen Sink with Bottom Grid
KITCHEN SINK FAUCET	-	0	MOEN	7425	Kitchen, 8" Chateau with covers for unused sink holes.
VANITY LAVATORY	-	2	GLACIER BAY	W11245179A	24" W x 36" H x 19" D Bath Vanity in White with Vanity Top in White and White Basin
PEDESTAL LAVATORY	-	0	KOHLER	K-2362-4-0	Drop-in/Undermount Stainless Steel 25" X 22" X 9" 3 Hole Single Bowl Kitchen Sink with Bottom Grid
LAVATORY (WALL HUNG)	-	0	KOHLER	KINGSTON K-2005-0	Drop-in/Undermount Stainless Steel 25" X 22" X 9" 3 Hole Single Bowl Kitchen Sink with Bottom Grid
LAVATORY FAUCET	-	0	MOEN	L64620	4" Chateau with covers for unused sink holes
WATER CLOSET	-	2	KOHLER	K-31621-0	Cimarron white elongated comfort height 2-piece watersense toilet, 12" rough-in size (ADA Compliant)
SHOWER	-	0	DREAMLINE	PRISM DL-6030-04	Fit to existing conditions. Frameless pivot shower enclosure in brushed nickel and corner drain white base
BATHTUB	-	1	AMERICAN STANDARD	PRINCETON 2391.S.020	Princeton 30"W x 60" L White porcelain enameled steel rectangular right drain alcove soaking bathtub
BATHTUB / SHOWER FAUCETS	-	1	MOEN	T269E3P / T8342EP15	Voss Chrome 1-Handle Handle(S) Included WaterSense Tub and Shower with Single Function Showerhead Model/Commercial Chrome 1-Handle WaterSense Shower Faucet with Multi-Head Showerhead
WASHER BOX	-	0	GUY GRAY	RECESSED WALL BOX	Combination valved fitting or separate Hot & Cold water valved fittings & drain standpipe
LAUNRY TRAY (SINGLE)	-	0	E. L. MUSTEE & SONS, INC.	UTILITUB 19F	Freestanding Single Laundry tray with steel legs
LAUNRY TRAY (DOUBLE)	-	0	E. L. MUSTEE & SONS, INC.	UTILAWIN 27F	Freestanding Double Laundry tray with steel legs
LAUNRY TRAY FAUCET	-	0	MOEN	40812	4" Centerset Laundry Faucet with 9" spout reach
COUNTERTOP SINK (SINGLE BOWL)	-	0	ELKAY	LUSTERTONE	Drop-in Stainless Steel 25" X 22" X 8 1/2" 2 Hole Single Bowl Countertop Sink
COUNTERTOP SINK FAUCET	-	0	MOEN	40812	4" Centerset Laundry Faucet with 9" spout reach
NSF QUALIFIED LAVATORY FAUCET	-	2	KOHLER	KPF-2252CH	Forté Single Hole Single-Handle Low-Arc Water-Saving Bathroom Faucet in Polished Chrome
NSF QUALIFIED KITCHEN FAUCET	-	1	KOHLER	K-10433-CP	Forté Single-Handle Pull-Out Sprayer Kitchen Faucet With MasterClean Spray Face in Polished Chrome

- ALL DRYER POWER TYPE IS AN ESTIMATION. GC TO INFORM ARCHITECT IF EXISTING DRYER IS GAS WHERE ELECTRIC IS SPECIFIED AND VICE VERSA.
- SCHEDULES SHOWN FOR INFORMATION ONLY. REFER TO SPECIFICATIONS FOR FINAL FF&E SELECTIONS.

EXISTING LEAD QUANTITY IN FAUCET EXCEEDS ENTERPRISE GREEN COMMUNITITES CRITERIA PER LEAD DRINKING WATER REPORT DATED SEP. 1 2020 BY ATC GROUP SERVICE LLC. RESULTS INDICATE 10 PARTS PER BILLION AND REQUIRE AN NSF/ANSI 58 OR NSF/ANSI 53 FILTER AND ALL FIXTURES TO BE REPLACED WITH NSF 61 CERTIFIED FIXTURES

GENERAL NOTE:  
MANUFACTURERS PRODUCTS NOTED ON THESE SCHEDULES ARE "BASIS OF DESIGN ONLY" AND MAY BE SUBSTITUTED WITH EQUIVALENT SPECIFICATION

- Any conflicts in the drawings or between new and existing construction shall be referred to the Architect.
- Contractor shall verify all dimensions and existing conditions in the field and shall advise **Fukui Architects, Pc** of any discrepancies between, additions to, deletions from, or alterations to any and all conditions prior to proceeding with any phase of work. **Do not scale drawings.**
- All work shall be installed in accordance with applicable codes and regulations.
- Contractor shall be responsible for the patching, repairing, and preparations of all existing floor, wall, and ceiling surfaces as required to receive scheduled finishes.
- All items shown on drawings are finished construction assemblies. Contractor shall provide and install all material required for finished assemblies.
- All reports, plans, specifications, computer files, field data, notices, and other documents and instruments prepared by the Architect as instruments of service shall remain the property of the Architect. The Architect shall retain all common law statutory, and other reserved rights, including the copyright thereto.

ISSUED FOR PERMIT: 05.06.2022

**Owner:**  
HACP  
200 ROSS STREET  
PITTSBURGH, PA 15219

**Project Location:**  
MANCHESTER SCATTERED SITES  
1412 WEST NORTH AVENUE  
PITTSBURGH, PENNSYLVANIA  
15233

**DECK SECTION DETAIL, WOOD FENCE DETAIL, DECK ENLARGED DETAILS, EXTERIOR DOOR THRESHOLD, WINDOW INSTALLATION UNDER VINYL SIDING**

scale	As Noted	Sheet No.
date	May 6, 2022	
no.	of.	
12	13	A11
Project #2006		

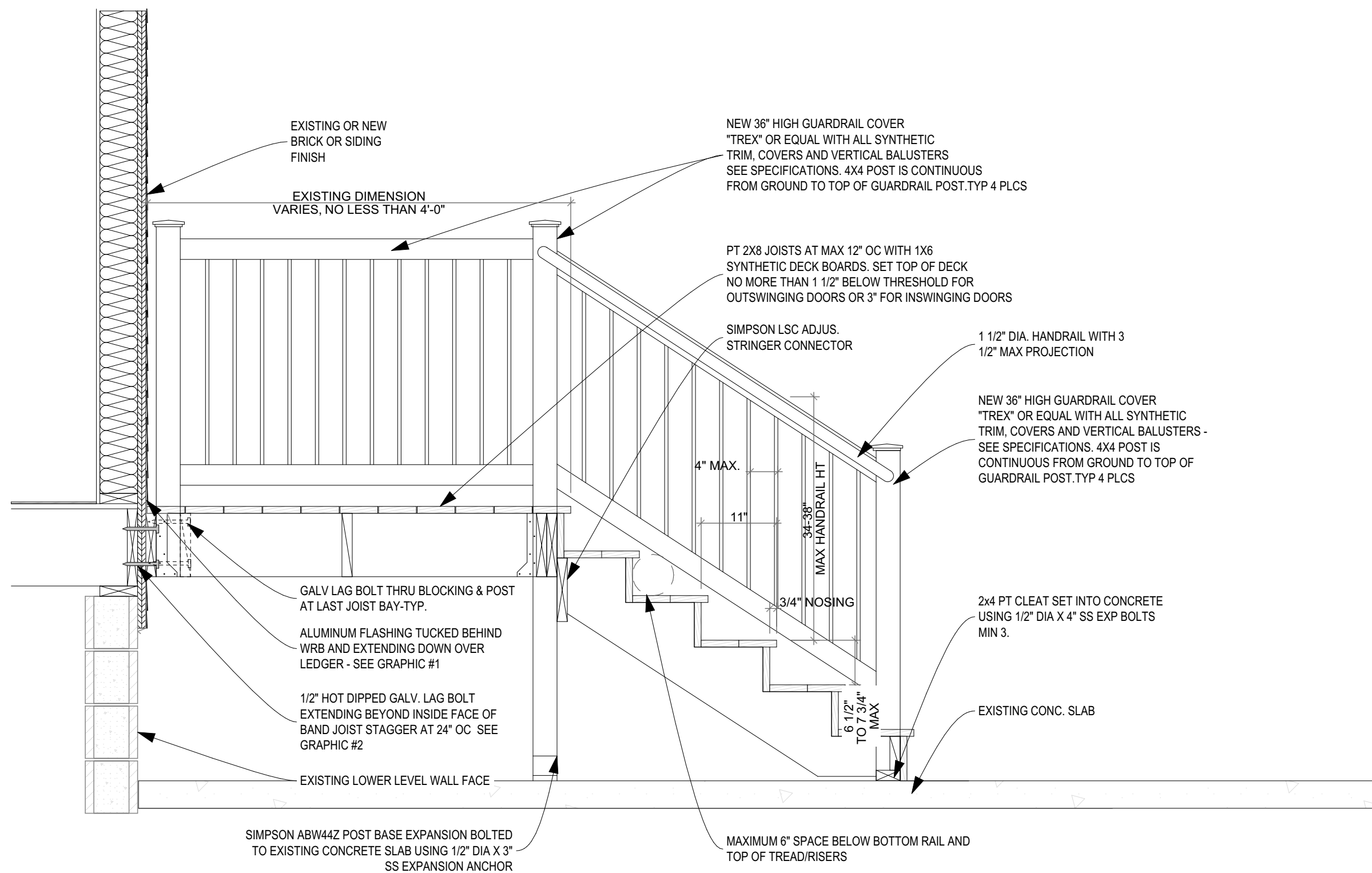

STANDARD DETAIL, VERIFY QUANTITY OF STAIRS IN FIELD

1 DECK SECTION DETAIL

SCALE: 3/4" = 1'-0"

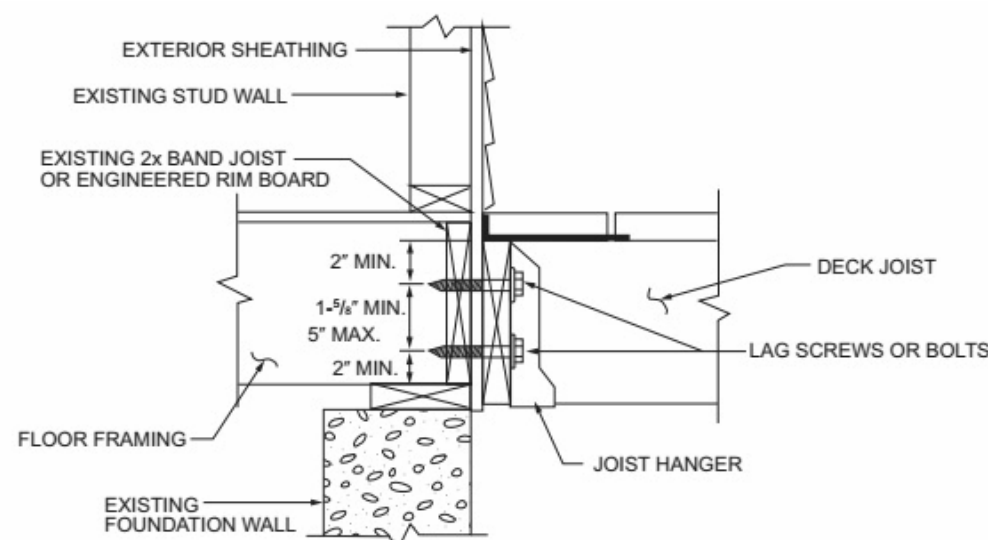

3 DECK ENLARGED DETAILS

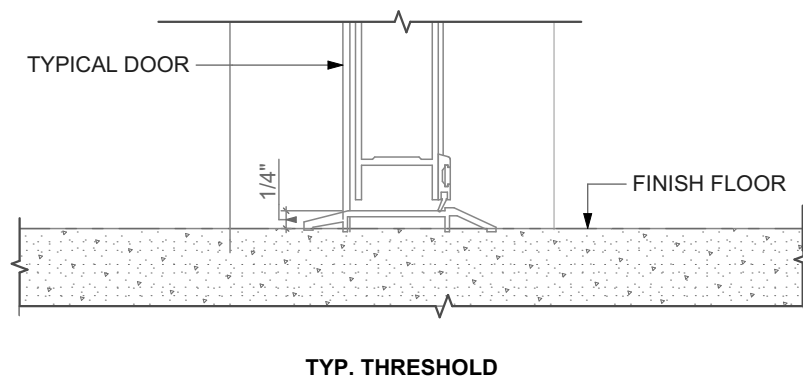

4 EXTERIOR DOOR THRESHOLD

SCALE: 3" = 1'-0"

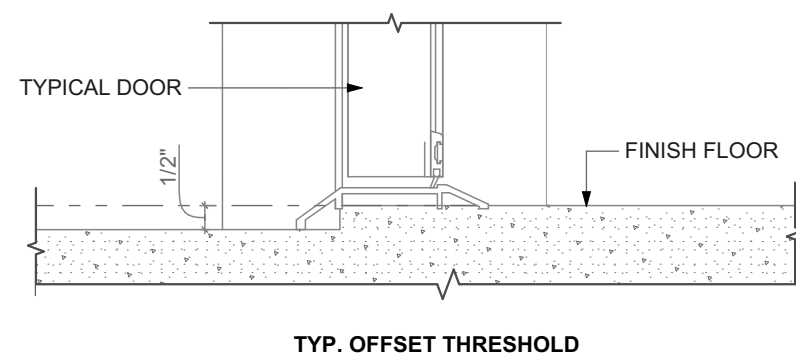

TYP. OFFSET THRESHOLD

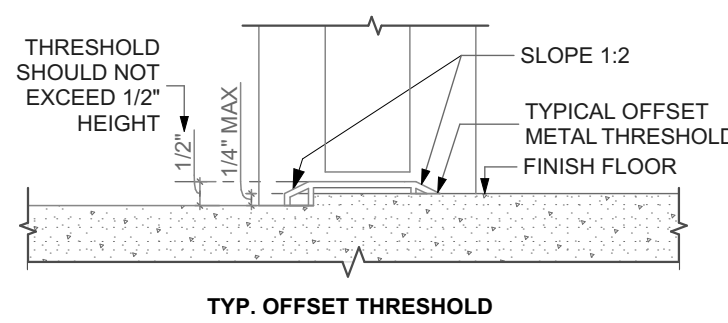

TYP. OFFSET THRESHOLD

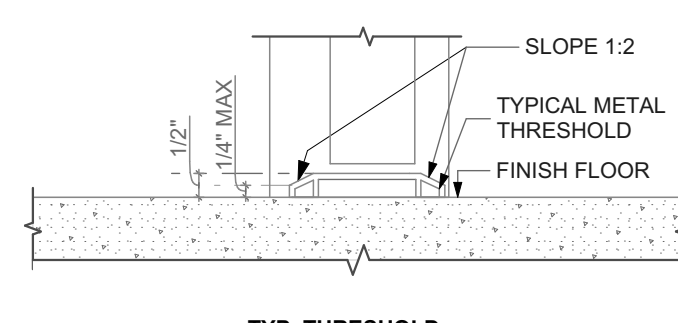

TYP. THRESHOLD

2 WOOD FENCE DETAIL

SCALE: 1/2" = 1'-0"

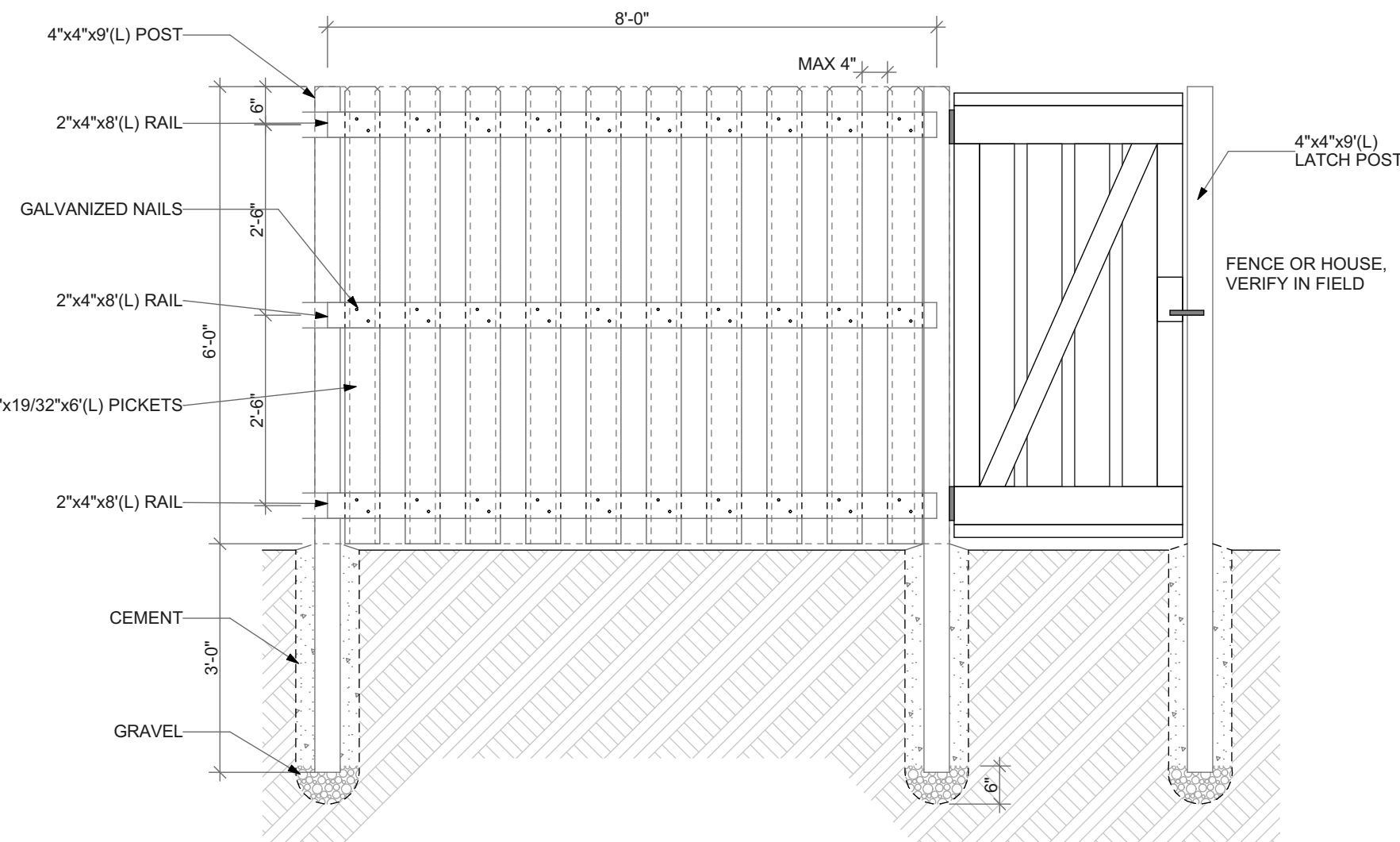

STRAIGHT SHADOWBOX FENCING  
ELEVATION

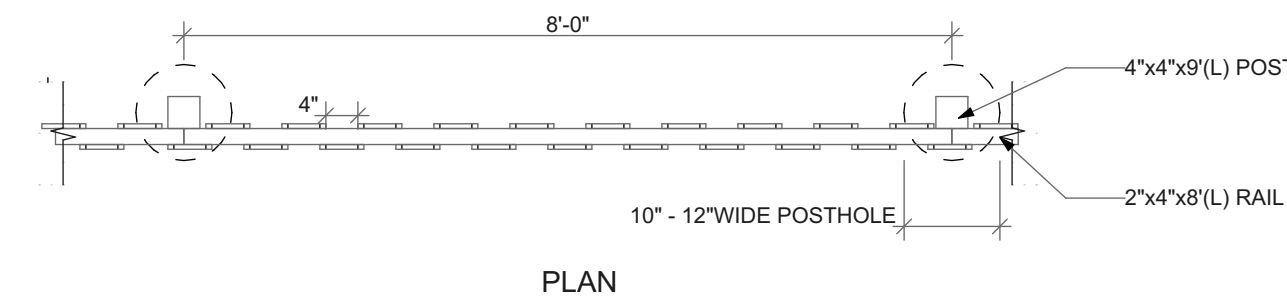

PLAN

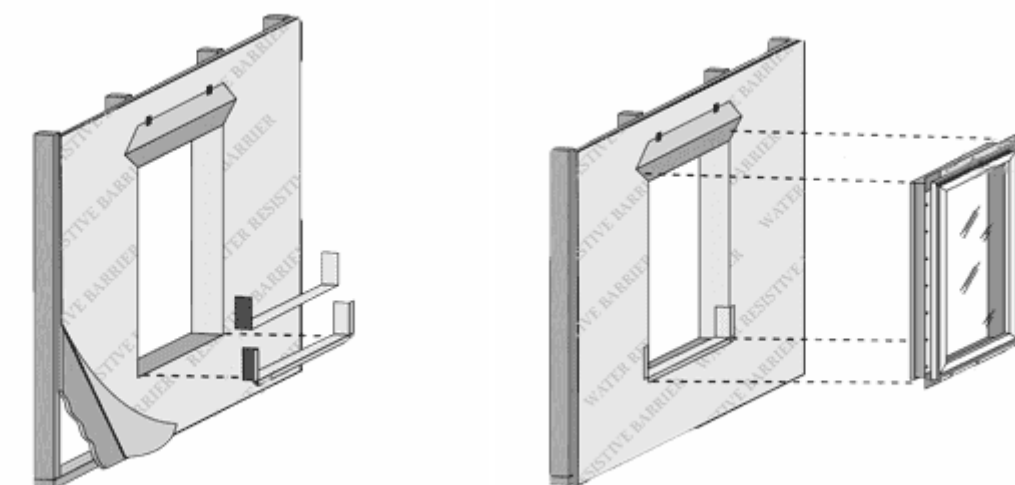
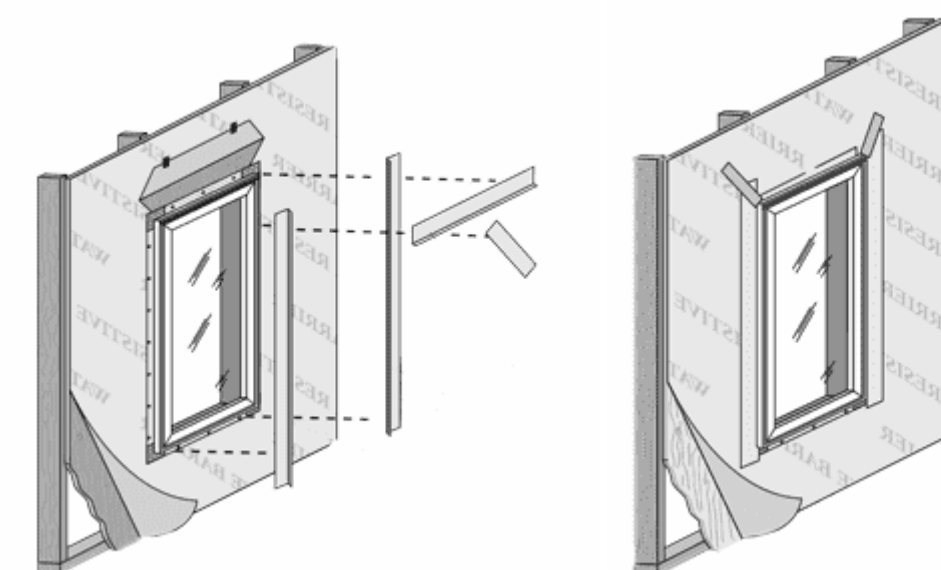

5 WINDOW INSTALLATION UNDER VINYL SIDING

NOT TO SCALE



**POCKET REPLACEMENT FROM THE EXTERIOR FOR BLOCK FRAME WINDOWS**  
INSTALLING NEW BLOCK FRAME WINDOWS IN EXISTING WOOD DOUBLE-HUNG OR SINGLE-HUNG WINDOWS

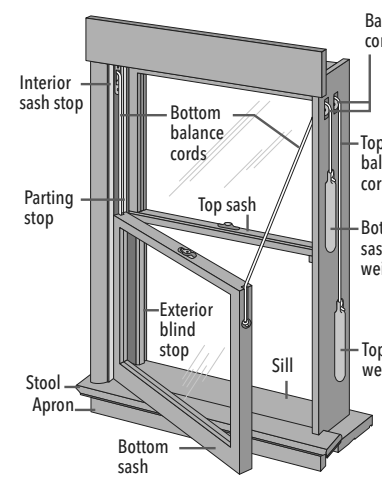

**1 REMOVE THE EXISTING SASHES**

**CAUTION:** Many windows in older homes are painted with lead-based paint. Removal of old windows may disturb this paint. Proper precautions must be taken to minimize exposure to dust and debris. Consult state or local authorities for more information.

REMEMBER TO USE APPROPRIATE PERSONAL PROTECTIVE EQUIPMENT.

- A. Measure the width and height of the pocket opening. The new window must be 1/2" to 3/4" smaller than this measurement.
- B. Unlock the window. If the sashes are painted shut, use a high-speed oscillating tool or a utility knife to cut the joint between the sashes and frame stops until the sashes are free.

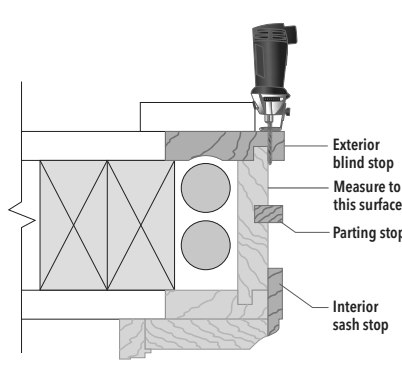

- C. Remove the exterior stops at the head and jambs using a chisel, reciprocating saw, roto-tool or equivalent. Cut them flush with the side of the frame.
- D. Carefully remove the upper sash and dispose of it properly.

For older existing windows with weight pocket and pulley balances, cut the cords, letting the weights fall and remove the pulleys. For windows with vinyl or aluminum jamb liners, tilt or twist the sash and release it from the balance assembly.

- E. Remove the head and jamb parting stops (if applicable) by pulling or prying them out of the frame.
- F. Carefully remove the lower sash.
- G. Remove any remaining jamb liner material (if applicable).
- H. Insulate the weight chamber (if desired).

**2 PREPARE THE OPENING**

- A. Inspect the existing window frame. Repair or replace any deteriorated parts.
- B. Clean the opening of any dirt, debris or excess old paint.
- C. Apply flashing tape to the sill. Cut one piece of tape the same length as the sill. Extend the tape up the vertical leg of the stool. Work the tape into the corner and press firmly to adhere the tape. Lap the tape over any coil trim at the sill.
- D. Apply sealant over any gaps in the corners of the existing frame.
- E. Check the sill for level or for bowing.
- F. Install and level sill shims only if necessary to correct for bowing of the sill. Place 1" wide x 1/4" to 3/8" thick shims 1/2" from each side. Place additional shims under each mullion and sliding window interlocker.
- G. Attach shims to prevent movement after they are level.

**NOTE:** Improper placement of shims may result in bowing the bottom of the window.

**3 PREPARE THE WINDOW**

- A. Drill pilot holes (if necessary) in the new window frame. See anchoring instructions at the end of this booklet.
- B. Dry fit the window in the opening.
- C. Measure the distance from the bottom of the window to the existing sill. Remove the window from the opening.
- D. Trim the sill adapter to the correct height (if applicable). Use a sharp utility knife to score the sill adapter along the groove. Bend and break off the excess sill adapter material.
- E. Install the sill adapter. Cut it to length and notch it (if necessary).
- F. Dry fit the window a second time to ensure a proper fit. Remove the window from the opening.
- G. Create 1/4" weep holes (Vinyl products only). Drill or notch a weep hole 1" from each end of the sill adapter.

**POCKET REPLACEMENT FROM THE EXTERIOR FOR BLOCK FRAME WINDOWS**  
INSTALLING NEW BLOCK FRAME WINDOWS IN EXISTING WOOD DOUBLE-HUNG OR SINGLE-HUNG WINDOWS

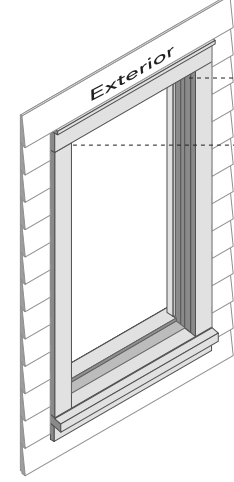

**3 PREPARE THE WINDOW (Continued)**

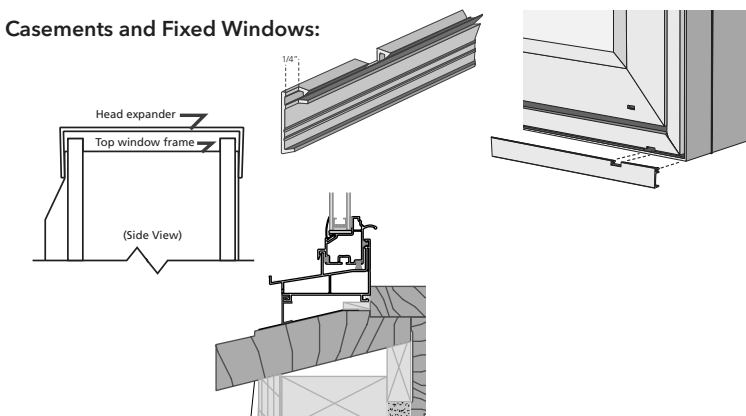
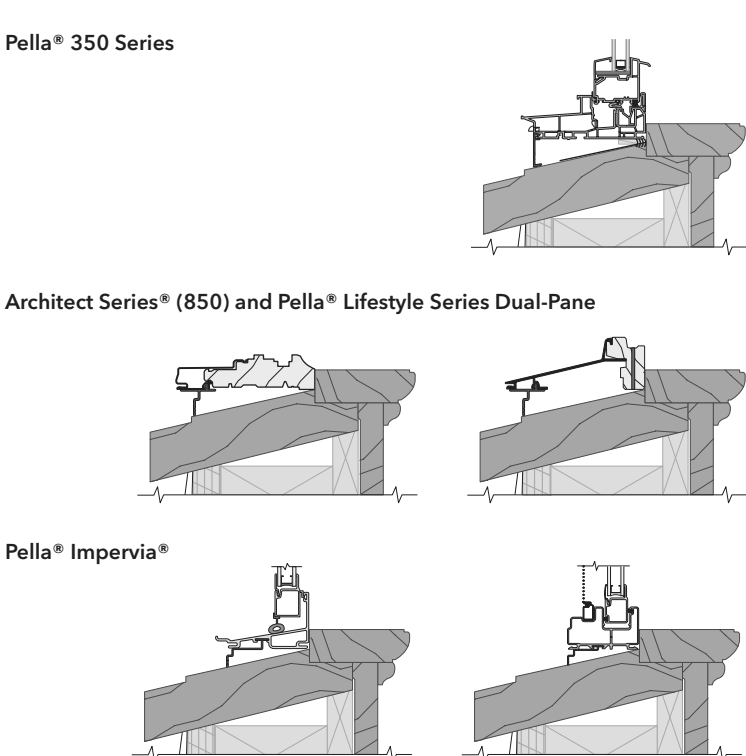

BFRPF - 8 Revised 07/13/2021 © 2019 Pella Corporation PR\_BFE

**4 SET AND FASTEN THE WINDOW**

- A. Apply a 3/8" bead of sealant where the existing stool meets the existing window sill. Additionally, place sealant at the ends of the flashing tape, making sure to connect with the stool sealant.
- B. Apply a 3/8" bead of sealant at the exterior surface of the interior head and jamb stops. Connect this bead of sealant to the sealant line on the stool.
- C. Insert the window in the opening. Check to make sure the window rests against the interior stops and is making contact with the sealant.
- D. Place shims and begin driving screws at each predrilled hole in the window frame. Add additional shims at the ends of meeting rails and as necessary to ensure even reveal between the frame and sashes.
- E. Refer to the anchoring instructions at the end of this booklet.
- F. Ensure the window frame remains fully embedded in sealant.
- G. NOTE: Keep shims 1/2" from the exterior surface of the window to allow for backer rod and sealant.
- H. Cut the checkrail band at each jamb and remove. Tilt the sashes to remove checkrail clips (if applicable).
- I. Pella's Lifestyle Series Dual-Pane only: Push the remaining tails of the band into the jambliner holes.
- J. Check for plumb, level, square and window operation. Make any necessary adjustments to shims and finish installing frame screws.
- K. Adjust the screw jacks (if applicable) with a screwdriver. Turn clockwise to move the frame toward the sash.
- L. Tilt the lower sash inward to locate the jamb jacks in the interior balance channel near the checkrail.
- M. Install interior sealant from the exterior. Refer to the interior sealant instructions at the end of this booklet.
- N. Install exterior sealant. Refer to the exterior sealant instructions at the end of this booklet.
- O. Drill or notch a weep hole at this time (if necessary).
- P. Install exterior frame expanders at this time (if necessary).

**BLOCK FRAME AND RENOVATION\* / PRECISION FIT\* WINDOWS ANCHOR INSTRUCTIONS**

**Note:** Standard performance only. Additional anchoring may be required for performance upgrade, impact resistant products or to comply with local building code requirements.

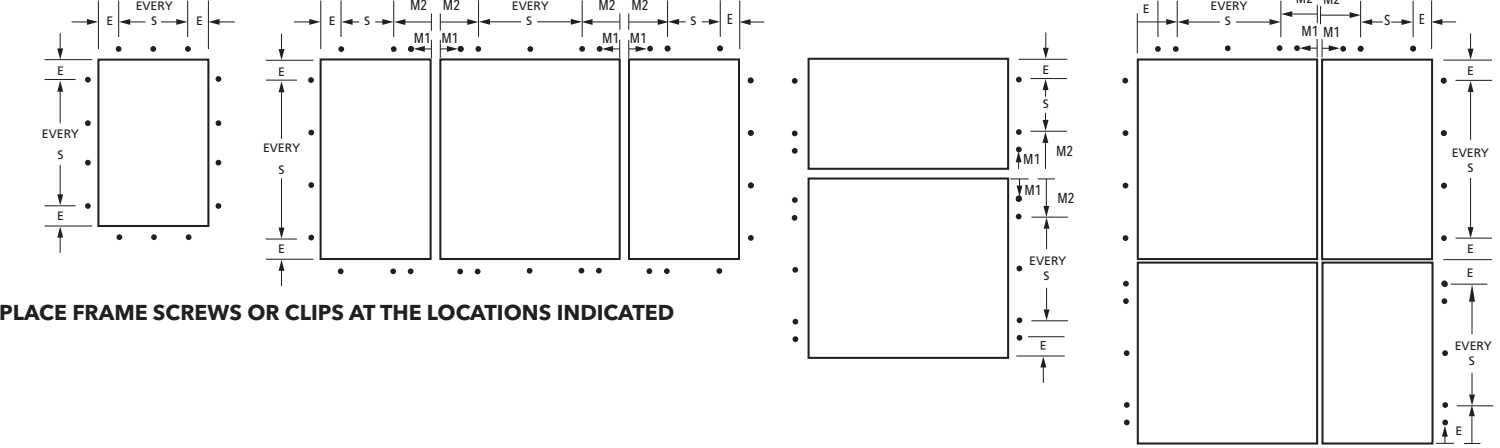

PLACE FRAME SCREWS OR CLIPS AT THE LOCATIONS INDICATED

**ARCHITECT SERIES\* (850) AND PELLA\* LIFESTYLE SERIES WINDOW ANCHOR SPACING INSTRUCTIONS**

Product	Edge Spacing (E)	Max. Intermediate Spacing (S)	First Mullion Anchor (M1)	Second Mullion Anchor (M2)	Fastener Wood**	Special Notes
Casement/Awning	6"	16"	3"	6"	#8x2" Finish Screw	
Double- or Single- Hung	6"	16"	3"	6"	#8x2" Finish Screw	For windows with integrated Rolocreen® retractable screen, drive jamb screws at each factory pre-punched hole in the jamb liner. Add fasteners as necessary, driving the head part flush of the jamb liner. Avoid Rolocreen components in the head and sill.
Fixed Frame	6"	16"	3"	6"	#8x2" Finish Screw	
Monumental DH > 54" x 96"	6" (Head)	16" (Head)	3"	6"	#8 x 3" Screw	Remove sashes and jamb liners. Drive 1 screw through each jamb liner support clip (top, bottom, checkrail and center of each sash). Drive 2 additional screws through the frame for secure clips 3" above and below the checkrail on each jamb. Drive additional screws through the frame for secure clips centered between each jamb liner support clip.

\* M1 anchor required if design pressure exceeds 20 psf.

\*\* For light gauge steel framing, use #10 self-drilling/self-tapping screws; for concrete or masonry, use 3/16" masonry screws with 1-1/4" minimum embedment.

**1/8" Pilot Hole Locations**

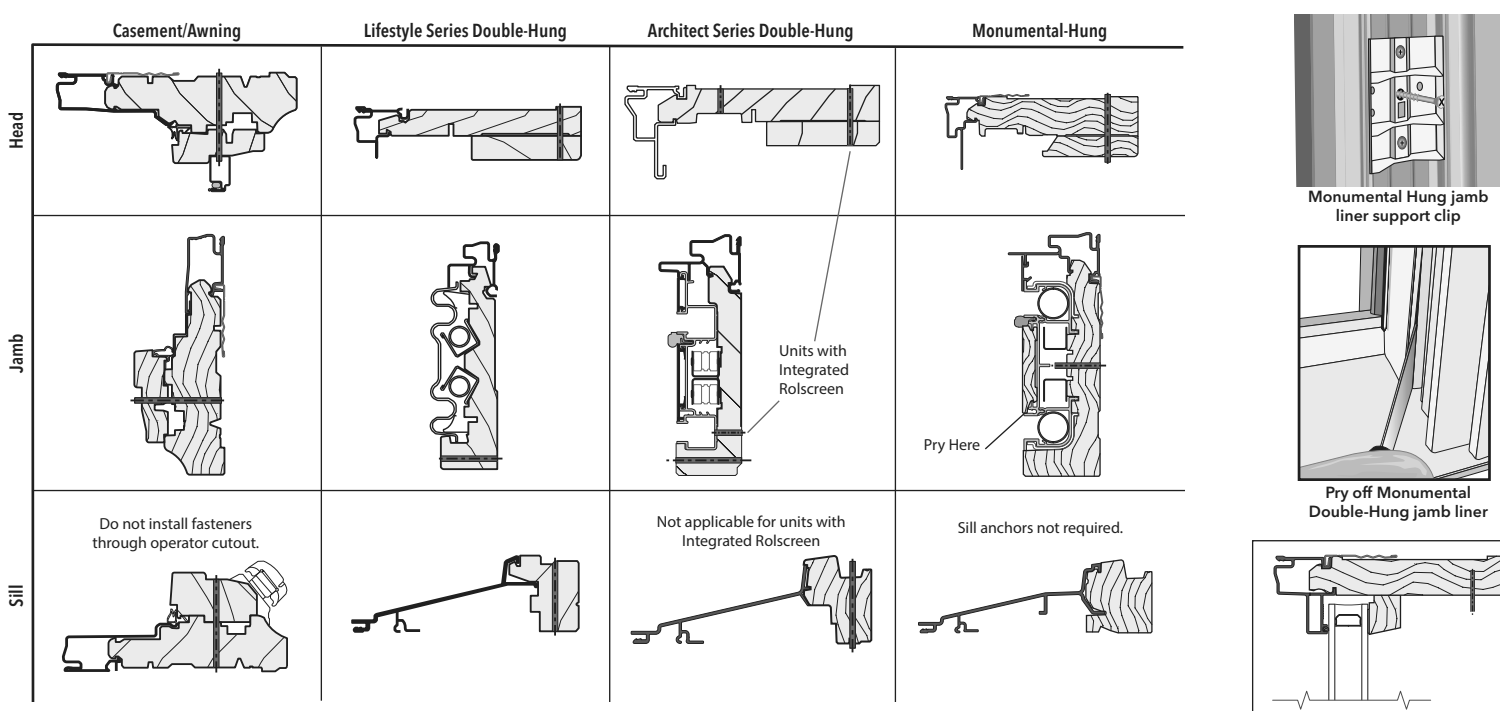

BFRPF - 17 Revised 07/13/2021 © 2019 Pella Corporation PR\_BFE

**BLOCK FRAME AND RENOVATION\* / PRECISION FIT\* WINDOWS ANCHOR INSTRUCTIONS**

**NOTE:** Standard performance only. Additional anchoring may be required for performance upgrade, impact resistant products or to comply with local building code requirements.

**PELLA\* IMPERVIA\* WINDOW ANCHOR SPACING INSTRUCTIONS**

Product	Edge Spacing (E)	Max. Intermediate Spacing (S)	First Mullion Anchor (M1)	Second Mullion Anchor (M2)	Fasteners*	Special Notes
Sliding and Sash Set Fixed Single-Hung	6"	16"	3"	6"	#8 x 1-1/2" Pan Head (provided)	Installation clips required for anchoring at the sill.
Double-Hung	6"	16"	3"	6"	#8 x 2" Pan Head (provided)	Sill anchors not required for single wide units. Installation clips required for mullion anchoring.
Casement/Awning - Vent and Fixed	6"	16"	3"	6"	#8 x 2" Pan Head (provided)	Head and Sill anchors not required when single wide unit with frame width less than 42".
Direct Set	6"	16"	3"	6"	#10 x 3" Pan Head (provided)	Install screws at pre-marked locations after removing interior frame covers (see below).

\* Use Factory Drilled installation holes if present.

Install hole stop after driving screws (see BFRPF 0401 and Direct Set).

\*\* For light gauge steel framing, use #10 self-drilling/self-tapping screws; for concrete or masonry, use 3/16" masonry screws with 1-1/4" minimum embedment.

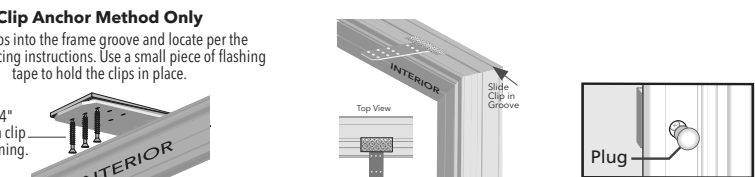

**Mullion Anchoring Diagram**

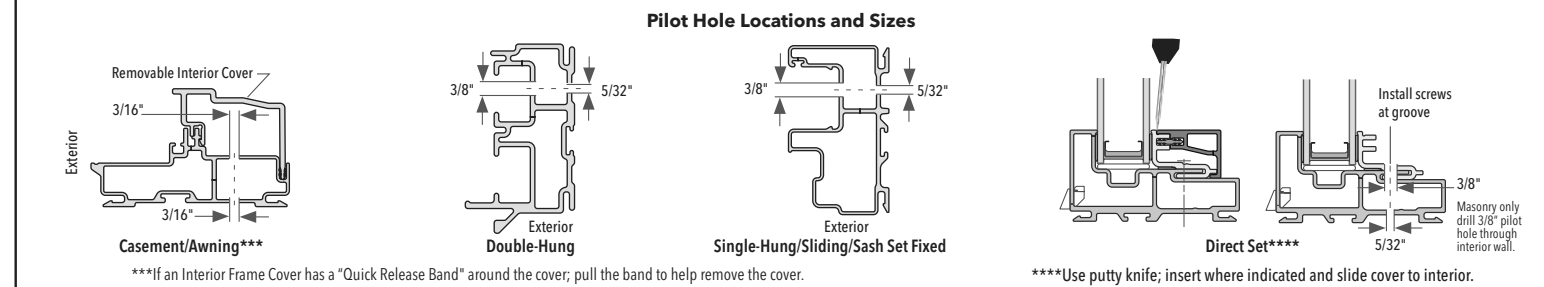
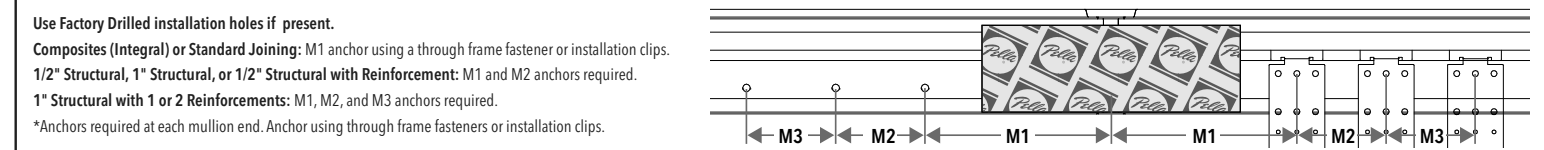

Product	Edge Spacing (E)	Max. Intermediate Spacing (S)	First Mullion Anchor (M1)	Second Mullion Anchor (M2)	Fastener Wood**	Special Notes
Casement/Awning	6"	16"	None	6"	#10x2-1/2" Pan Head (provided)	
Sliding and Fixed Window	6"	16"	None	6"	#10x2-1/2" Pan Head (provided)	Place 2 screws 4" from the center of the meeting rail at the head and sill of sliding windows.
Double- and Single-Hung	6"	16"	None	6"	#10x2-1/2" Pan Head (provided)	

\* Use Factory Drilled installation holes if present.

\*\* For light gauge steel framing, use #10 self-drilling/self-tapping screws; for concrete or masonry, use 3/16" masonry screws with 1-1/4" minimum embedment.

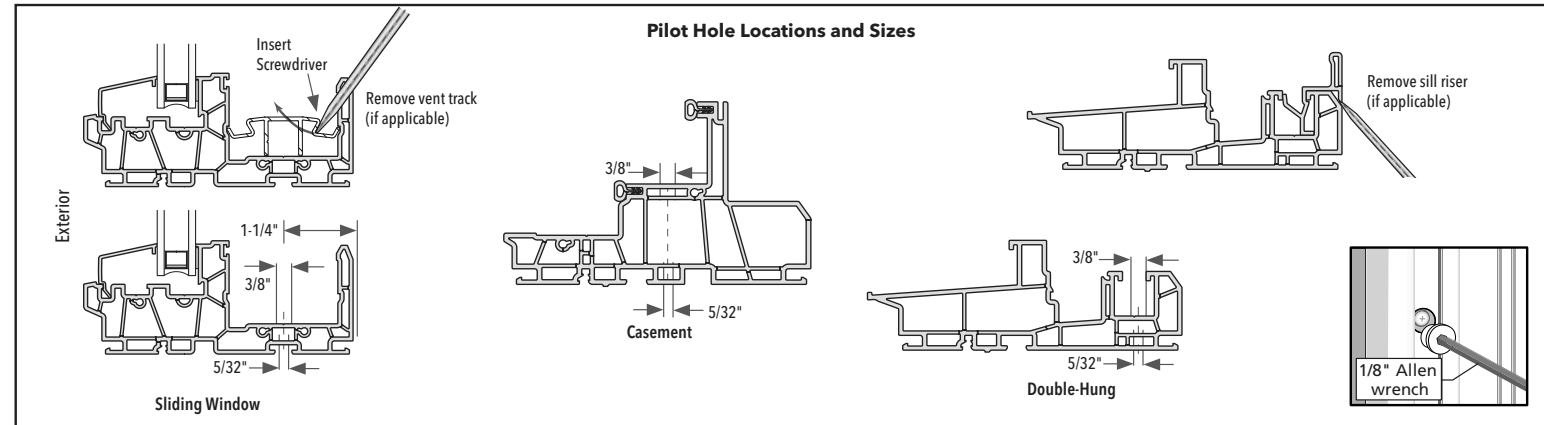

BFRPF - 18 Revised 07/13/2021 © 2019 Pella Corporation PR\_BFE

**BLOCK FRAME AND RENOVATION\* / PRECISION FIT\* WINDOW ANCHOR INSTRUCTIONS**

**NOTE:** Standard performance only. Additional anchoring may be required for performance upgrade, impact-resistant products or to comply with local building code requirements.

**ENCOMPASS BY PELLA\* / THERMASTAR BY PELLA\* 150 SERIES WINDOW ANCHOR SPACING INSTRUCTIONS**

Product	Edge Spacing (E)	Max. Intermediate Spacing (S)	First Mullion Anchor (M1)	Second Mullion Anchor (M2)	Fastener Wood**	Special Notes
Sliding Window (East and West)	6"	16"	3"	6"	#8 x 1-1/4" Pan Head (provided)	Use M1 and M2 spacing for screws at head of meeting rail. Center 1 clip below the meeting rail.
Single Hung (West)	6"	16"	3"	6"	#8 x 2-1/2" Pan Head (provided)	Use M1 and M2 spacing for screws at the head only with mullions.
Single- and Double-Hung (East)	6"	16"	3"	6"	#10 x 2" Pan Head (provided)	High Performance DH (D) #8 x 2" jamb frame screws, 4" apart at checkrails. Use (H) #8 x 2" screws at head mullion ends and 4 clips at all mullion ends, 3" and 6" from mullion. Use self-adhesive spacer at all installation holes for a PG50 Performance installs.
Fixed Window	6"	16"	3"	6"	#8 x 3" Pan Head (provided)	Use clips at the sill at mullions and centered under fixed casements in 3-wide combinations.

All venting products: Head and sill anchors are required on composites only.

\* Use Factory Drilled installation holes if present.

\*\* For light gauge steel framing, use #10 self-drilling/self-tapping screws; for concrete or masonry, use 3/16" masonry screws with 1-1/4" minimum embedment.

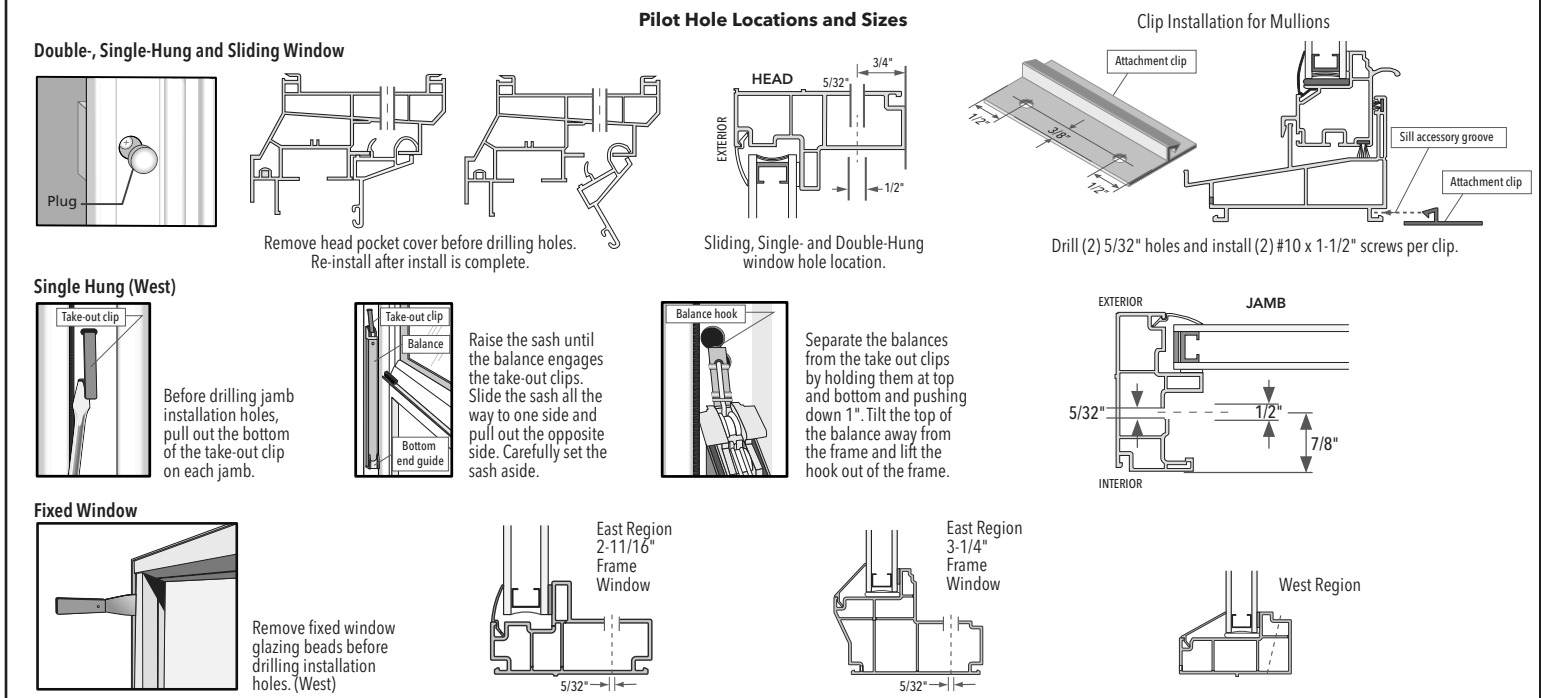

**PELLA\* 250 SERIES WINDOW ANCHOR SPACING INSTRUCTIONS**

Product	Edge Spacing (E)	Max. Intermediate Spacing (S)	First Mullion Anchor (M1)	Second Mullion Anchor (M2)	Fastener Wood**	Special Notes
DH/SW (single units)	Factory Pre-Drilled**	16" **	3"	6"	#10 x 2" Pan Head (provided)	Use self-adhesive spacer at all installation holes (for a PG50 Performance installs).
DH / SH / FX	4"	16"	3"	6"	#10 x 2" Pan Head (provided)	
SW	4"	16"	3"	6"	#10 x 2" Pan Head (provided)	
SW & PG50	4"	16"	3"	6"	#10 x 2" Pan Head (provided)	
CM/AW	4"	16"	3"	6"	#10 x 2" Pan Head (provided)	
FX CM/AW	4"	16"	3"	6"	#10 x 2" Pan Head (provided)	

All venting products: Head and sill anchors are required on composites only.

\* Use Factory Drilled installation holes if present.

\*\* For DH & SH units > 62" tall add 2 screws per jamb, midway between top and bottom pre-drilled holes.

\*\* For light gauge steel framing, use #10 self-drilling/self-tapping screws; for concrete or masonry, use 3/16" masonry screws with 1-1/4" minimum embedment.

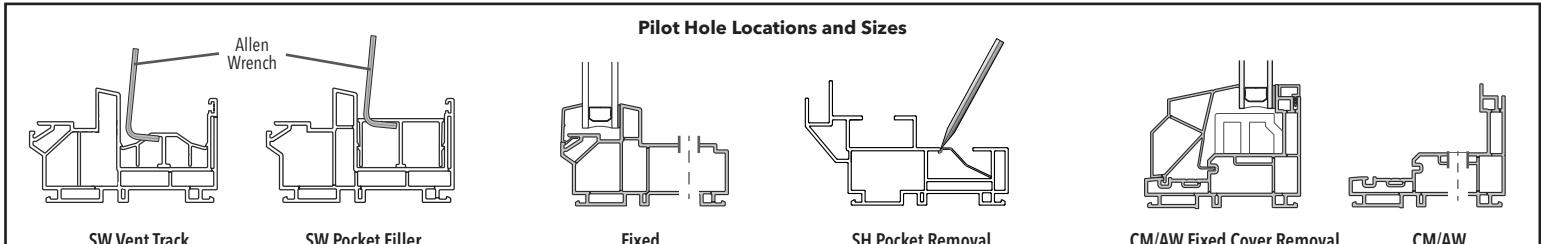

BFRPF - 19 Revised 07/13/2021 © 2019 Pella Corporation PR\_BFE

**INTERIOR AND EXTERIOR SEALANT FOR BLOCK FRAME AND RENOVATION\* / PRECISION FIT\* WINDOWS**

**Interior Sealant Instructions**

**CAUTION:** Use low pressure polyurethane window and door insulating foams. Follow the directions on the can. Do not use high pressure or latex foams.

- A. Insert the nozzle or straw between the rough opening and window frame. This can be done from the interior or exterior.
- B. Place a 1" deep bead of foam approx. 1" from the interior of the frame to allow for expansion. Do not fill the entire depth of the rough opening cavity.
- C. NOTE: Apply foam between the frame and rough opening, NOT between jamb extensions and the rough opening.
- D. To ensure a continuous interior seal, apply sealant over the interior surface of any shims or clips that interrupt the foam seal.
- E. Backer rod (if necessary) and sealant can be used in place of the low expansion foam to create the interior seal. However, foam has greater insulating properties. Fiberglass batt or similar insulation is not recommended as it can absorb water and does not act as an air seal.

**For windows set against drywall return or wood interior stops:**

- D. Apply a corner bead of sealant where the frame and drywall return or stop meet. This sealant covers any gaps and creates a smooth transition between materials. Applying a continuous interior bead of sealant eliminates the need for low expansion foam.
- E. Note: Use a low odor, paintable sealant such as Pella Window and Door Installation Sealant.
- F. Re-check window operation and remove shipping spacers after foam installation. Excess foam may be removed with a serrated knife after it cures.

**Exterior Sealant Instructions**

**CAUTION:** Use a high quality, multi-purpose exterior sealant such as Pella Window and Door Installation Sealant. Follow the directions on the cartridge.

- A. If the space between the new window frame and the opening is greater than 1/4", go to step (B). If less than 1/4" or if the frame does not project past an exterior stop (Figure 1), skip to step (C).
- B. Insert backer rod 3/8" deep in the space around the window. Backer rod adds shape and controls the depth of the sealant line.
- C. Apply a continuous bead of sealant where the new frame contacts the exterior stop (Figure 1) or between the frame and the opening (Figures 2, 3 and 4). Continue the seal across the bottom of the sill adapter (if applicable). Do not block weep holes or weep hoods with sealant.
- D. NOTE: For full frame replacement in brick or siding, where the wall is designed to manage water do not leave gaps or weeps in the interior. For pocket replacement, if weep holes are not present in the sill adapter and the existing sill slopes to the exterior, leave weep gaps in the sealant (Figure 5).

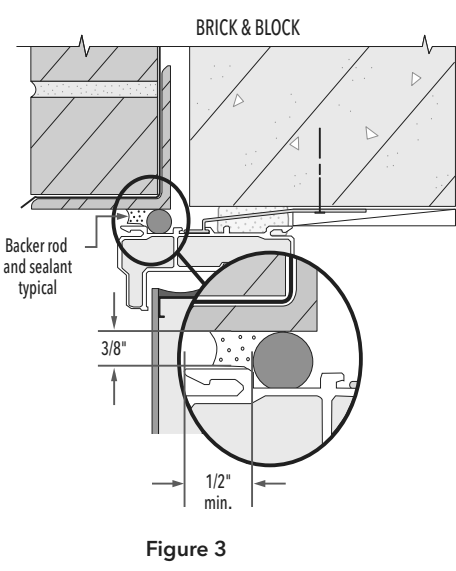

BFRPF - 20 Revised 07/13/2021 © 2019 Pella Corporation PR\_BFE

**Fukui Architects Pc**

205 Ross Street  
Pittsburgh, Pennsylvania 15219  
ph 412.281.6001 fx 412.281.6002

© 2022 Fukui Architects, Pc

**scale**

**general notes**

- Any conflicts in the drawings or between new and existing construction shall be referred to the Architect.
- Contractor shall verify all dimensions and existing conditions in the field and shall advise Fukui Architects, Pc of any discrepancies between, additions to, deletions from, or alterations to any and all conditions prior to proceeding with any phase of work. Do not scale drawings.
- All work shall be installed in accordance with applicable codes and regulations.
- Contractor shall be responsible for the patching, repairing, and preparations of all existing floor, wall, and ceiling surfaces as required to receive scheduled finishes.
- All items shown on drawings are finished construction assemblies. Contractor shall provide and install all material required for finished assemblies.
- All reports, plans, specifications, computer files, field data, notices, and other documents and instruments prepared by the Architect as instruments of service shall remain the property of the Architect. The Architect shall retain all common law statutory, and other reserved rights, including the copyright thereto.

**revisions**

ISSUED FOR PERMIT: 05.06.2022

**project title**

**Owner:**

HACP  
200 ROSS STREET  
PITTSBURGH, PA 15219

**Project Location:**

MANCHESTER SCATTERED SITES  
1412 WEST NORTH AVENUE  
PITTSBURGH, PENNSYLVANIA  
15233

**drawing title**

**WINDOW REMOVAL / REPLACEMENT (PELLA)**

scale  
As Noted

date  
May 6, 2022

no. 13

of. 13

**Sheet No.**

**A12**

Project #2006