

Quote Request

Radon Testing – Glen Hazel RAD

Quotes due July, 22 @ 10:30 am

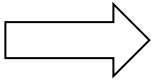

Email to Brandon.Havranek@HACP.org

SCOPE OF WORK

Provide professional environmental services by performing short-term (2-4 day) radon sampling and reporting to document the current radon levels at 129 occupied residential rental units (i.e. 128 family community units and one, 8-story highrise building) located in the Glen Hazel and Hazelwood neighborhoods of the City of Pittsburgh. See Attachment A, Location Map and a List of Buildings and Units for this task order.

These services must be in accordance with all applicable local, state, and federal law and regulations. All services performed must be in compliance with all applicable Federal regulations including, but not limited to, Handicap Accessibility (Section 504), Americans with Disabilities Act (ADA), Uniform Federal Accessibility Standards (UFAS), Davis-Bacon and minimum wage requirements, and Federal procurement requirements. In addition, all services must be performed in compliance with applicable Commonwealth of Pennsylvania laws and regulations and local building code requirements.

Please contact Brandon Havranek at Brandon.Havranek@HACP.org with any questions about the scope.

Quote Request

Radon Testing – Glen Hazel RAD

Attachment A

Location Map and a List of Buildings and Units

Please contact Brandon Havranek at Brandon.Havranek@HACP.org with any questions about the scope.

**GLEN HAZEL RAD
MISTICK CONSTRUCTION
BUILDING CONSTRUCTION SEQUENCE
11/19/2018 - PRELIMINARY**

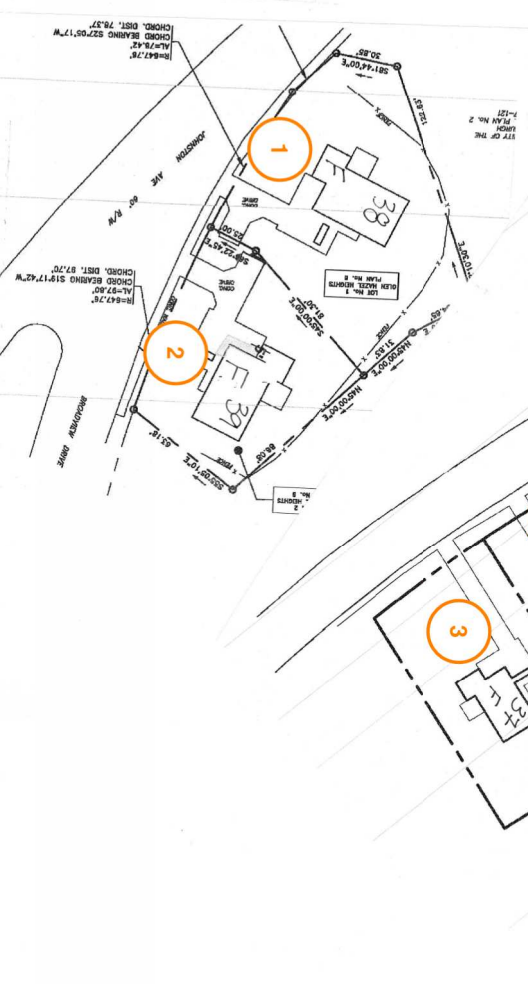
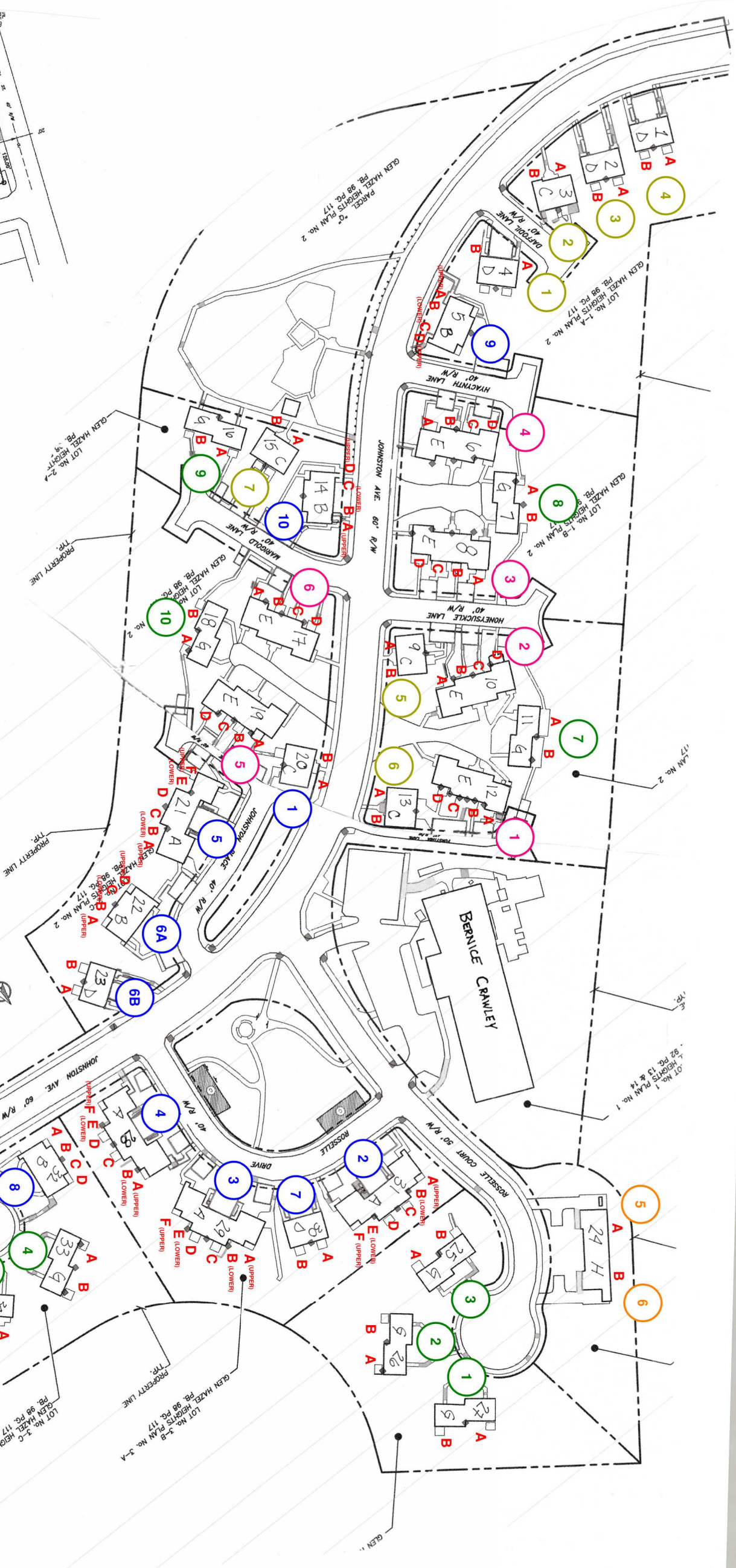
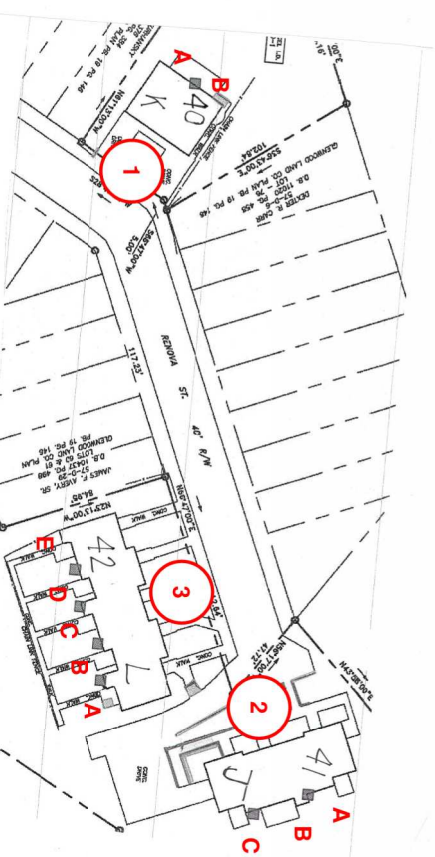
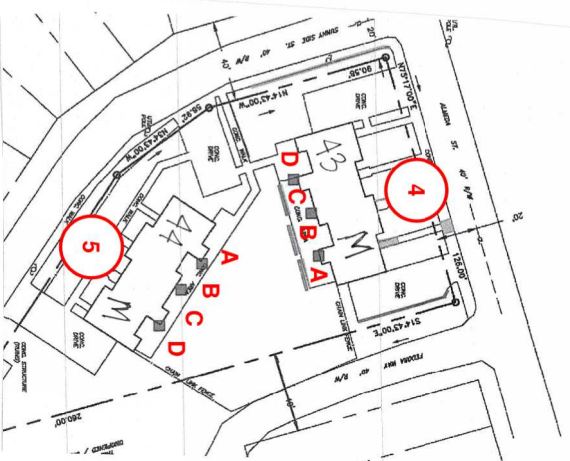

List of Buildings and Units

Glen Hazel RAD

EXISTING BUILDING #	EXISTING NUMBER OF APARTMENT UNITS	EXISTING UNIT ADDRESSES
BERNICE CRAWLEY	TOTAL EXISTING APARTMENT UNITS	945 ROSELLE COURT
1 EXISTING BUILDING		
		97

EXISTING BUILDING #	EXISTING NUMBER OF UNITS	EXISTING UNIT ADDRESSES
BUILDING 1	2	621 JOHNSTON AVENUE
		623 JOHNSTON AVENUE
BUILDING 2	2	627 JOHNSTON AVENUE
		629 JOHNSTON AVENUE
BUILDING 3	2	633 JOHNSTON AVENUE
		635 JOHNSTON AVENUE
BUILDING 4	2	641 JOHNSTON AVENUE
		643 JOHNSTON AVENUE
BUILDING 5	4	647 JOHNSTON AVENUE
		649 JOHNSTON AVENUE
		651 JOHNSTON AVENUE
		653 JOHNSTON AVENUE
BUILDING 6	4	657 JOHNSTON AVENUE
		659 JOHNSTON AVENUE
		661 JOHNSTON AVENUE
		663 JOHNSTON AVENUE
BUILDING 7	2	667 JOHNSTON AVENUE
		669 JOHNSTON AVENUE
BUILDING 8	4	673 JOHNSTON AVENUE
		675 JOHNSTON AVENUE
		677 JOHNSTON AVENUE
		679 JOHNSTON AVENUE
BUILDING 9	2	701 JOHNSTON AVENUE
		703 JOHNSTON AVENUE
BUILDING 10	4	707 JOHNSTON AVENUE
		709 JOHNSTON AVENUE
		711 JOHNSTON AVENUE
		713 JOHNSTON AVENUE
BUILDING 11	2	719 JOHNSTON AVENUE
		721 JOHNSTON AVENUE
BUILDING 12	4	725 JOHNSTON AVENUE
		727 JOHNSTON AVENUE
		729 JOHNSTON AVENUE
		731 JOHNSTON AVENUE
BUILDING 13	2	735 JOHNSTON AVENUE

BUILDING 13	2	737 JOHNSTON AVENUE
BUILDING 14	4	662 JOHNSTON AVENUE
		664 JOHNSTON AVENUE
		666 JOHNSTON AVENUE
		668 JOHNSTON AVENUE
BUILDING 15	2	672 JOHNSTON AVENUE
		674 JOHNSTON AVENUE
BUILDING 16	2	678 JOHNSTON AVENUE
		680 JOHNSTON AVENUE
BUILDING 17	4	702 JOHNSTON AVENUE
		704 JOHNSTON AVENUE
		706JOHNSTON AVENUE
		708 JOHNSTON AVENUE
BUILDING 18	2	712 JOHNSTON AVENUE
		714 JOHNSTON AVENUE
BUILDING 19	4	718 JOHNSTON AVENUE
		720 JOHNSTON AVENUE
		722 JOHNSTON AVENUE
		724JOHNSTON AVENUE
BUILDING 20	2	728 JOHNSTON AVENUE
		730 JOHNSTON AVENUE
BUILDING 21	6	734 JOHNSTON AVENUE
		736 JOHNSTON AVENUE
		738 JOHNSTON AVENUE
		740 JOHNSTON AVENUE
		742 JOHNSTON AVENUE
		744 JOHNSTON AVENUE
BUILDING 22	4	748 JOHNSTON AVENUE
		750 JOHNSTON AVENUE
		752 JOHNSTON AVENUE
		754 JOHNSTON AVENUE
BUILDING 23	2	758 JOHNSTON AVENUE
		760 JOHNSTON AVENUE
BUILDING 24	2	981 ROSELLE COURT
		985 ROSELLE COURT
BUILDING 25	2	960 ROSELLE COURT
		962 ROSELLE COURT
BUILDING 26	2	966 ROSELLE COURT
		968 ROSELLE COURT
BUILDING 27	2	972 ROSELLE COURT
		974 ROSELLE COURT
BUILDING 28	6	2 ROSELLE DRIVE
		4 ROSELLE DRIVE
		6 ROSELLE DRIVE
		8 ROSELLE DRIVE
		10 ROSELLE DRIVE
		12 ROSELLE DRIVE
		16 ROSELLE DRIVE
		18 ROSELLE DRIVE

BUILDING 29	6	20 ROSELLE DRIVE
		22 ROSELLE DRIVE
		24 ROSELLE DRIVE
		26 ROSELLE DRIVE
BUILDING 30	2	30 ROSELLE DRIVE
		32 ROSELLE DRIVE
BUILDING 31	6	36 ROSELLE DRIVE
		38 ROSELLE DRIVE
		40 ROSELLE DRIVE
		42 ROSELLE DRIVE
		44 ROSELLE DRIVE
		46 ROSELLE DRIVE
BUILDING 32	4	833 JOHNSTON AVENUE
		835 JOHNSTON AVENUE
		837 JOHNSTON AVENUE
		839 JOHNSTON AVENUE
BUILDING 33	2	843 JOHNSTON AVENUE
		845 JOHNSTON AVENUE
BUILDING 34	2	849 JOHNSTON AVENUE
		851 JOHNSTON AVENUE
BUILDING 35	2	855 JOHNSTON AVENUE
		857 JOHNSTON AVENUE
BUILDING 36	1	905 JOHNSTON AVENUE
BUILDING 37	1	909 JOHNSTON AVENUE
BUILDING 38	1	1019 JOHNSTON AVENUE
BUILDING 39	1	1021 JOHNSTON AVENUE
BUILDING 40	2	333 RENOVA STREET
		337 RENOVA STREET
BUILDING 41	3	360 RENOVA STREET
		362 RENOVA STREET
		364 RENOVA STREET
BUILDING 42	5	350 RENOVA STREET
		352 RENOVA STREET
		354 RENOVA STREET
		356 RENOVA STREET
		358 RENOVA STREET
BUILDING 43	4	30 ALMEDA STREET
		32 ALMEDA STREET
		34 ALMEDA STREET
		36 ALMEDA STREET
BUILDING 44	4	5409 SUNNYSIDE STREET
		5411 SUNNYSIDE STREET
		5413 SUNNYSIDE STREET
		5415 SUNNYSIDE STREET
44 EXISTING BUILDINGS	129 TOTAL EXISTING UNITS	
45 EXISTING BUILDINGS	129 TOTAL EXISTING UNITS	

Quote Request

Radon Testing – Glen Hazel RAD

Cost Element		Estimate Calculation			Comments/Source
Labor					
Classification	Description	Hours	Rate	Total Amount	
1	Industrial Hygienist		\$	\$	
2	Project Manager		\$	\$	
3					
4					
5					
Total Labor				\$	
Material/Other					
Item:	Description	# of Units	Unit Price	Total Amount	
1	Radon Tests	129	\$	\$	
2					
3					
4					
5					
6					
Total Material/Other				\$	
SUBTOTALS DIRECT COSTS				\$	
Overhead & Profit		% of Direct	Total Amount		
	Total Overhead		Included		
	Total Profit		Included		
Reimbursables					
Item:	Description	# of Units	Unit Price	Total Amount	
1					
2					
GRAND TOTALS				\$	

Quote Request

Radon Testing – Glen Hazel RAD

Quotes due July 22, 2020 @ 10:30 A.M.

Total Cost: \$ _____

Total Cost: \$ _____
(in words)

Contract award will be based on lowest responsive and responsible bid amount

(Please print clearly)

Company Name: _____

Address: _____
(of company)

Signature: _____

Print Name: _____
(of person signing)

Phone Number: _____ Fax: _____

Email: _____