

REPLACEMENT PLUMBING of CARRICK REGENCY

PITTSBURGH, PA

OWNER:	PLUMBING:
THE HOUSING AUTHORITY OF PITTSBURGH	ADVANTUS ENGINEERS
100 ROSS STREET, 2ND FLOOR PITTSBURGH, PA, 15210 (412) 456-5020	555 N. BELL STREET CARNEGIE, PA 15219 (412) 489-9090

DRAWING SCHEDULE

ARCHITECTURAL	
A001	PHASING DIAGRAMS
A002	PHASING DIAGRAMS
A101	LEVEL 1 & 2 FLOOR PLANS
A102	LEVELS 3,4,5,6 FLOOR PLANS
A103	LEVELS 7 & 8 FLOOR PLAN
A110	ENLARGED UNIT PLANS
PLUMBING	
P101	PLUMBING LEVEL 1& 2 FLOOR PLANS
P102	PLUMBING LEVELS 3,4,5,6 FLOOR PLANS
P103	PLUMBING LEVEL 7 & 9 FLOOR PLANS
P104	PLUMBING ROOF LEVEL FLOOR PLANS
P105	SANITARY STACK DIAGRAMS
P106	SANITARY STACK DIAGRAMS
P107	SANITARY STACK DIAGRAMS

CODE SUMMARY

- PENNSYLVANIA STATEWIDE CODE 2009,
BASED ON IBC 2009 (AS AMENDED BY THE CITY OF PITTSBURGH)
 - INTERNATIONAL EXISTING BUILDING CODE, 2009
- NOTE:
1. SCOPE OF WORK LIMITED TO REPAIRS <SECTION 304>
ALSO SEE CHAPTER 5.
 2. NO MODIFICATION OF EXISTING STRUCTURE WILL BE
PERFORMED
- ALLEGHENY COUNTY PLUMBING CODE

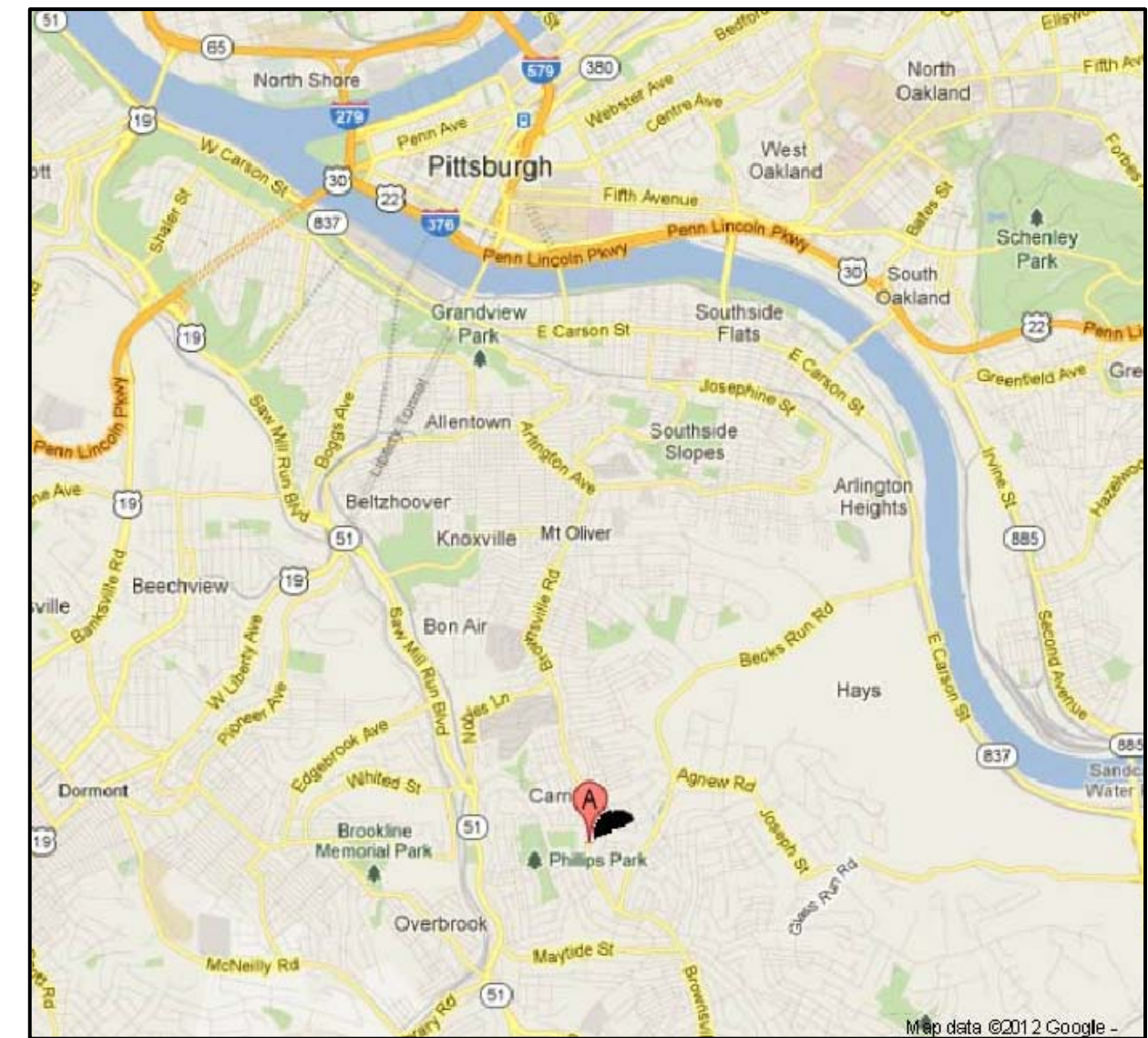

LOCATION MAP - CARRICK NEIGHBORHOOD

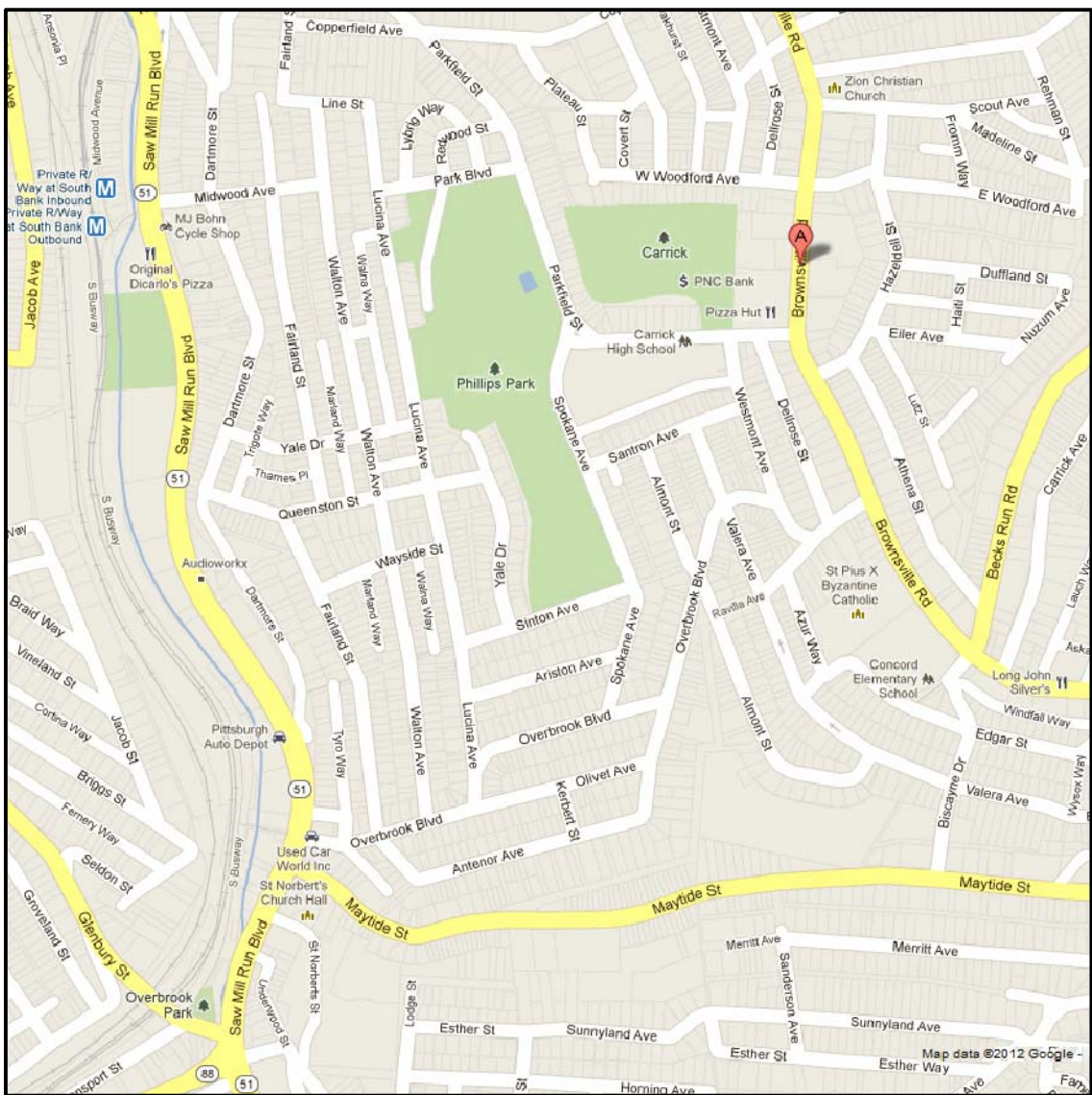

VICINITY - 2129 BROWNSVILLE RD. PITTSBURGH, PA 15210

Perkins Eastman
1100 LIBERTY AVENUE
PITTSBURGH, PA 15222
T. 412.456.0900
F. 412.456.0906

REBID DOCUMENTS- ADDENDUM #1

PROJECT No: 47093.00
NOVEMBER 19, 2012

NOTE: THE ORDER OF PHASES ARE DIAGRAMMATIC. OWNER WILL DETERMINE EXACT ORDER,

NO.	DATE	REVISION

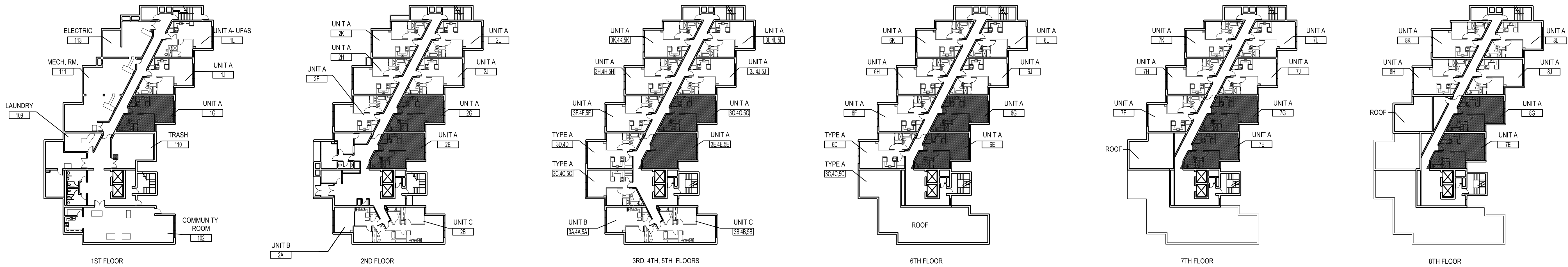

1 PHASE 1 (5 WEEKS)

SCALE: 1/32" = 1'-0"

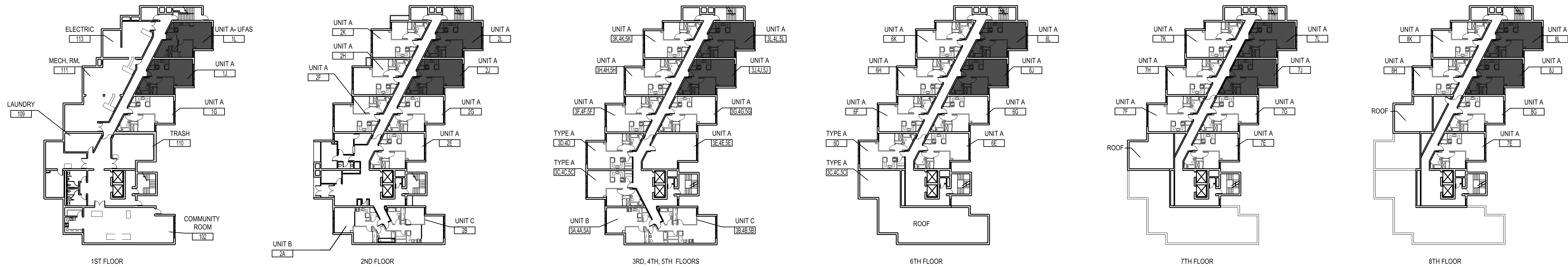

2 PHASE 2 (4 WEEKS)

SCALE: 1/32" = 1'-0"

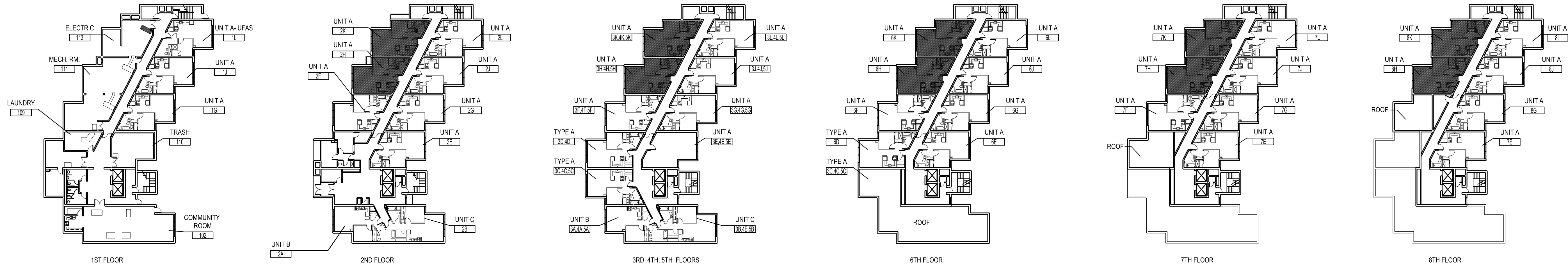

3 PHASE 3 (4 WEEKS)

SCALE: 1/32" = 1'-0"

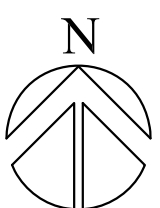

FLOOR PLAN ORIENTATION

KEY PLAN

Perkins Eastman

1100 LIBERTY AVENUE
PITTSBURGH, PA 15222
T 412 454-0900
F 412 454-0906

Owner:
**HOUSING AUTHORITY
OF THE CITY OF PITTSBURGH**
100 ROSS STREET
2ND FLOOR
PITTSBURGH, PA 15219
(412) 456-5020

MEP:
ADVANTUS ENGINEERS, LLC.
555 N. BELL STREET
CARNEGIE, VA 2401
(412) 489-9090

PROJECT TITLE:

**REBID
PLUMBING
REPLACEMENT
of
CARRICK
REGENCY**

2129 BROWNSVILLE RD.
PITTSBURGH, PA 15210

PROJECT No: 47093.00

DRAWING TITLE:

**PHASING
DIAGRAMS**

SCALE: AS NOTED

A001

REBID DOCUMENTS- ADD. #1
NOVEMBER 19, 2012

[illegible]

SCALE: 1/32" = 1'-0"

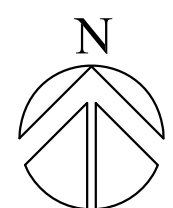

FLOOR PLAN ORIENTATION

KEY PLAN

1100 LIBERTY AVENUE
PITTSBURGH, PA 15222
T. 412.456.0900
F. 412.456.0906

Owner:
**HOUSING AUTHORITY
OF THE CITY OF PITTSBURGH**
100 ROSS STREET
2ND FLOOR
PITTSBURGH, PA 15219
(412) 456-5020

MEP:
ADVANTUS ENGINEERS, LLC.
555 N. BELL STREET
CARNEGIE, VA 2401
(412) 489-9090

SCALE: 1/32" = 1'-0"

PROJECT TITLE:

REBID
PLUMBING
REPLACEMENT
of
CARRICK
REGENCY

2129 BROWNSVILLE RD.
PITTSBURGH, PA 15210

PROJECT No: 47093.00

DRAWING TITLE:

PHASING DIAGRAMS

SCALE: 1/8" = 1'-0"

A002

REBID DOCUMENTS- ADD. #1
NOVEMBER 19, 2012

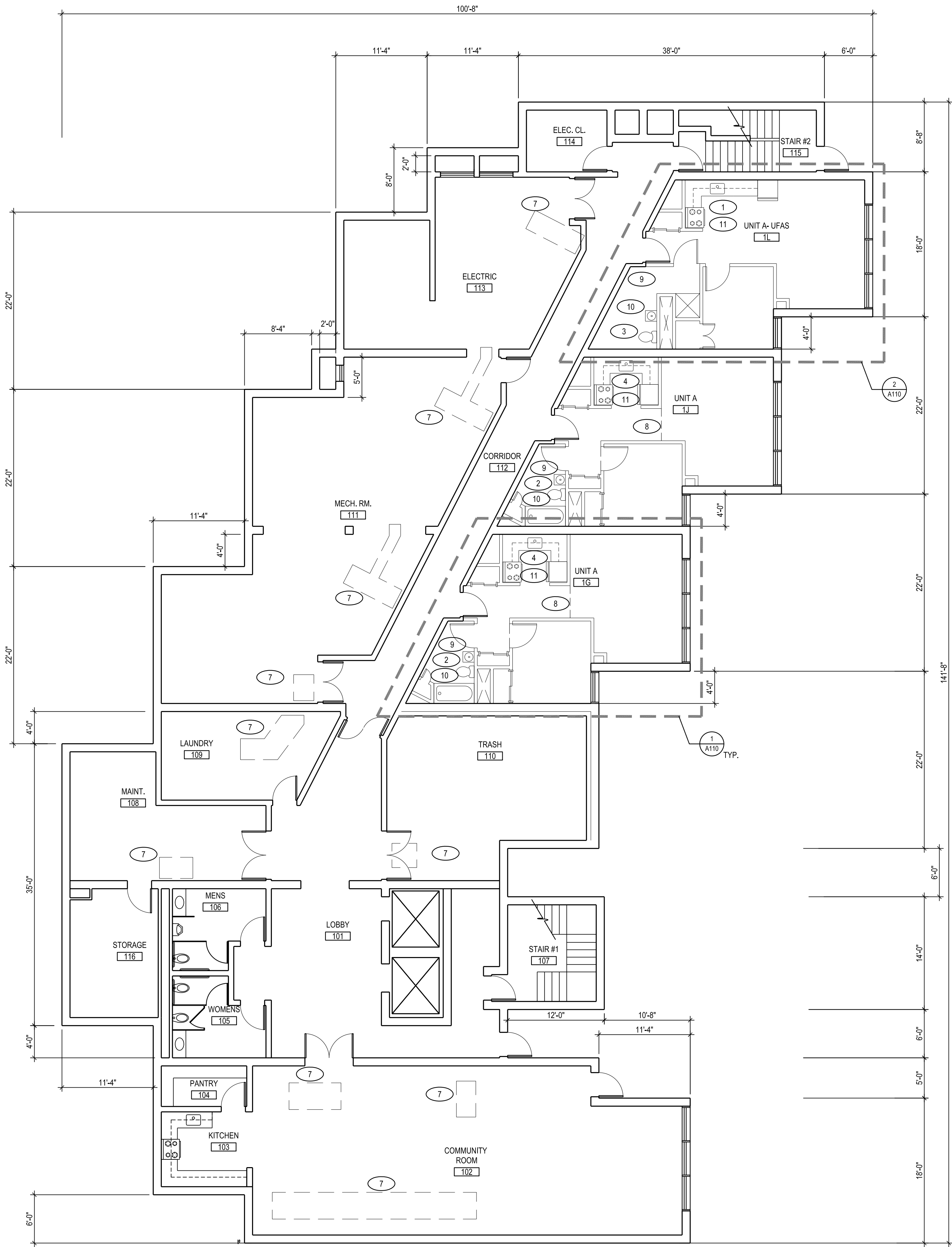

1 LEVEL 1 FLOOR PLAN
SCALE: 1/8" = 1'-0"

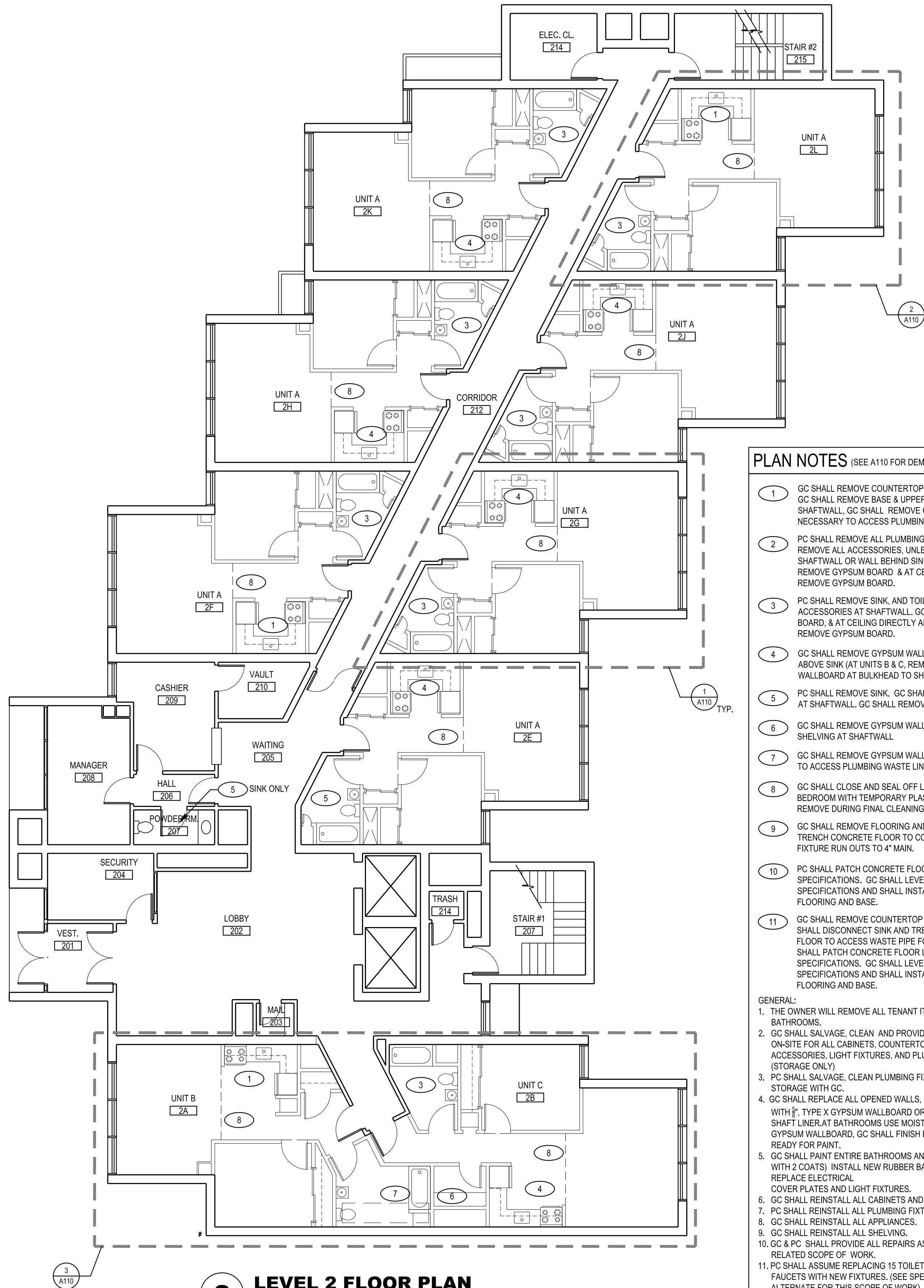

2 LEVEL 2 FLOOR PLAN
SCALE: 1/8" = 1'-0"

PLAN NOTES (SEE A110 FOR DEMOLITION DETAILS)

- GC SHALL REMOVE COUNTERTOP, AND AT SHAFTWALL: GC SHALL REMOVE BASE & UPPER CABINETS AT SHAFTWALL, GC SHALL REMOVE GYPSUM BOARD AS NECESSARY TO ACCESS PLUMBING.
- PC SHALL REMOVE ALL PLUMBING FIXTURES, GC SHALL REMOVE ALL ACCESSORIES, UNLESS NOTED OTHERWISE AT SHAFTWALL OR WALL BEHIND SINK AND TOILET, GC SHALL REMOVE GYPSUM BOARD & AT CEILING DIRECTLY ABOVE TUB- REMOVE GYPSUM BOARD.
- PC SHALL REMOVE SINK, AND TOILET, GC SHALL REMOVE ACCESSORIES AT SHAFTWALL, GC SHALL REMOVE GYPSUM BOARD, & AT CEILING DIRECTLY ABOVE TUB- GC SHALL REMOVE GYPSUM BOARD.
- GC SHALL REMOVE GYPSUM WALL BOARD AT BULKHEAD ABOVE SINK (AT UNITS B & C, REMOVE GYPSUM WALLBOARD AT BULKHEAD TO SHAFTWALL).
- PC SHALL REMOVE SINK, GC SHALL REMOVE ACCESSORIES, AT SHAFTWALL, GC SHALL REMOVE GYPSUM BOARD.
- GC SHALL REMOVE GYPSUM WALLBOARD, GC SHALL REMOVE SHELVEING AT SHAFTWALL.
- GC SHALL REMOVE GYPSUM WALLBOARD AT CEILING TO ACCESS PLUMBING WASTE LINES.
- GC SHALL CLOSE AND SEAL OFF LIVING ROOM AND BEDROOM WITH TEMPORARY PLASTIC SHEATHING, REMOVE DURING FINAL CLEANING.
- GC SHALL REMOVE FLOORING AND BASE, PC SHALL REMOVE TRENCH CONCRETE FLOOR TO CORRIDOR WALL TO REMOVE FIXTURE RUN OUTS TO 4" MAIN.
- PC SHALL PATCH CONCRETE FLOOR LEVEL PER THE SPECIFICATIONS, GC SHALL LEVEL FLOOR PER THE SPECIFICATIONS AND SHALL INSTALL NEW VINYL FLOORING AND BASE.
- GC SHALL REMOVE COUNTERTOP AND SINK CABINET, PC SHALL DISCONNECT SINK AND TRENCH CONCRETE FLOOR TO ACCESS WASTE PIPE FOR REPLACEMENT, PC SHALL PATCH CONCRETE FLOOR LEVEL PER THE SPECIFICATIONS, GC SHALL LEVEL FLOOR PER THE SPECIFICATIONS AND SHALL INSTALL NEW VINYL FLOORING AND BASE.

- GENERAL:
- THE OWNER WILL REMOVE ALL TENANT ITEMS FROM KITCHEN AND BATHROOMS.
 - GC SHALL SALVAGE, CLEAN AND PROVIDE TEMPORARY STORAGE ON-SITE FOR ALL CABINETS, COUNTERTOPS, APPLIANCES, ACCESSORIES, LIGHT FIXTURES, AND PLUMBING FIXTURES. (STORAGE ONLY)
 - PC SHALL SALVAGE, CLEAN PLUMBING FIXTURES, COORDINATE STORAGE WITH GC
 - GC SHALL REPLACE ALL OPENED WALLS, CEILINGS, AND BULKHEADS WITH 5/8" TYPE X GYPSUM WALLBOARD OR AT SHAFTWALL USE 1" SHAFT LINER AT BATHROOMS USE MOISTURE RESISTANT GYPSUM WALLBOARD, GC SHALL FINISH DRYWALL PATCHING, READY FOR PAINT.
 - GC SHALL PAINT ENTIRE BATHROOMS AND KITCHENS (PRIME WITH 2 COATS) INSTALL NEW RUBBER BASE AT WALLS, AND REPLACE ELECTRICAL COVER PLATES AND LIGHT FIXTURES.
 - GC SHALL REINSTALL ALL CABINETS AND COUNTERTOPS.
 - PC SHALL REINSTALL ALL PLUMBING FIXTURES AND ACCESSORIES.
 - GC SHALL REINSTALL ALL APPLIANCES.
 - GC SHALL REINSTALL ALL SHELVEING.
 - GC & PC SHALL PROVIDE ALL REPAIRS AS NECESSARY FROM ALL RELATED SCOPE OF WORK.
 - PC SHALL ASSUME REPLACING 15 TOILETS AND 15 LAVATORIES WITH FAUCETS WITH NEW FIXTURES, (SEE SPECIFICATION FOR DEDUCT ALTERNATE FOR THIS SCOPE OF WORK)
 - GC AND PC SHALL PROTECT ALL ADJACENT FINISHED INCLUDING KITCHEN AND BATHROOM FLOORS AND WALLS.
 - GC AND PC SHALL INSURE THAT CORRIDOR CARPETS AND WALL WILL ALWAYS BE FREE OF DAMAGE, DIRT, AND DEBRIS AT ALL TIMES.
 - GC = GENERAL CONTRACTOR
 - PC = PLUMBING CONTRACTOR

NO.	DATE	REVISION

SEAL



FLOOR PLAN ORIENTATION

KEY PLAN

Perkins Eastman

1100 LIBERTY AVENUE
PITTSBURGH, PA 15222
T 412.456.0900
F 412.456.0906

Owner:
**HOUSING AUTHORITY
OF THE CITY OF PITTSBURGH**
100 ROSS STREET
2ND FLOOR
PITTSBURGH, PA 15219
(412) 456-5020

MEP:
ADVANTUS ENGINEERS, LLC.
555 N. BELL STREET
CARNEGIE, VA 2401
(412) 489-9090

PROJECT TITLE:

**REBID
PLUMBING
REPLACEMENT
of
CARRICK
REGENCY**

2129 BROWNSVILLE RD.
PITTSBURGH, PA 15210

PROJECT No: 47093.00

DRAWING TITLE:

**LEVEL 1 & 2
FLOOR PLANS**

SCALE: AS NOTED

A101

REBID DOCUMENTS- ADD. #1
NOVEMBER 19, 2012

NO.	DATE	REVISION

SEAL

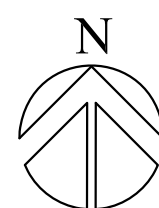

FLOOR PLAN ORIENTATION

KEY PLAN

Perkins Eastman

1100 LIBERTY AVENUE
PITTSBURGH, PA 15222
T 412.456.0900
F 412.456.0906

Owner:
**HOUSING AUTHORITY
OF THE CITY OF PITTSBURGH**
100 ROSS STREET
2ND FLOOR
PITTSBURGH, PA 15219
(412) 456-5020

MEP:
ADVANTUS ENGINEERS, LLC.
555 N. BELL STREET
CARNEGIE, VA 2401
(412) 489-9090

PROJECT TITLE:

**REBID
PLUMBING
REPLACEMENT
of
CARRICK
REGENCY**

2129 BROWNSVILLE RD.
PITTSBURGH, PA 15210

PROJECT No: 47093.00

DRAWING TITLE:

**LEVELS 3,4,5,6
FLOOR PLANS**

SCALE: 1/8" = 1'-0"

A102

REBID DOCUMENTS- ADD. #1
NOVEMBER 19, 2012

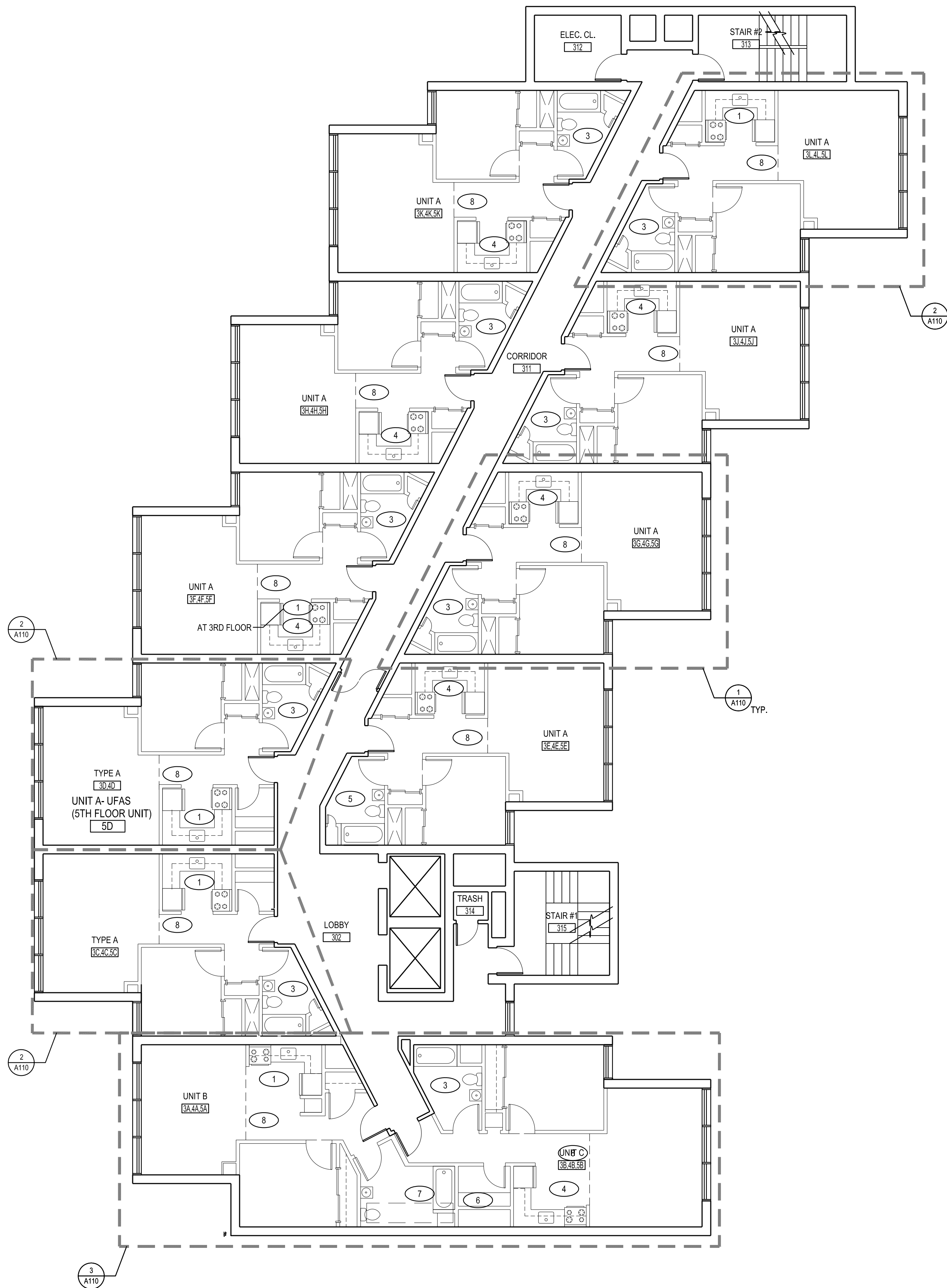

1 LEVELS 3,4,5 FLOOR PLAN

SCALE: 1/8" = 1'-0"

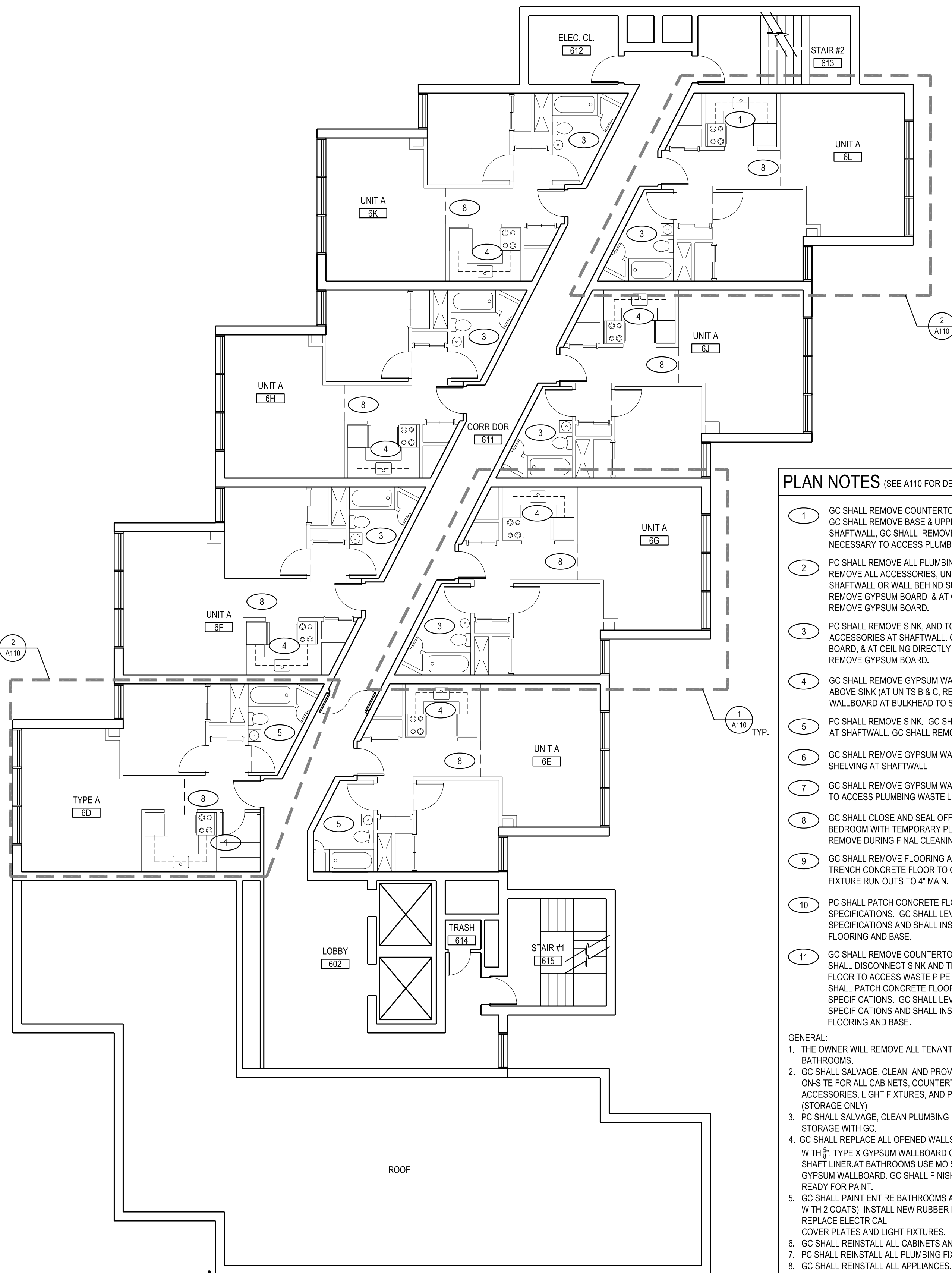

2 LEVEL 6 FLOOR PLAN

SCALE: 1/8" = 1'-0"

PLAN NOTES (SEE A110 FOR DEMOLITION DETAILS)

- GC SHALL REMOVE COUNTERTOP, AND AT SHAFTWALL: GC SHALL REMOVE BASE & UPPER CABINETS AT SHAFTWALL. GC SHALL REMOVE GYPSUM BOARD AS NECESSARY TO ACCESS PLUMBING.
- PC SHALL REMOVE ALL PLUMBING FIXTURES. GC SHALL REMOVE ALL ACCESSORIES, UNLESS NOTED OTHERWISE AT SHAFTWALL OR WALL BEHIND SINK AND TOILET. GC SHALL REMOVE GYPSUM BOARD & AT CEILING DIRECTLY ABOVE TUB- REMOVE GYPSUM BOARD.
- PC SHALL REMOVE SINK, AND TOILET. GC SHALL REMOVE ACCESSORIES AT SHAFTWALL. GC SHALL REMOVE GYPSUM BOARD, & AT CEILING DIRECTLY ABOVE TUB- GC SHALL REMOVE GYPSUM BOARD.
- GC SHALL REMOVE GYPSUM WALL BOARD AT BULKHEAD ABOVE SINK (AT UNITS B & C, REMOVE GYPSUM WALLBOARD AT BULKHEAD TO SHAFTWALL).
- PC SHALL REMOVE SINK. GC SHALL REMOVE ACCESSORIES, AT SHAFTWALL. GC SHALL REMOVE GYPSUM BOARD.
- GC SHALL REMOVE GYPSUM WALLBOARD. GC SHALL REMOVE SHELVING AT SHAFTWALL.
- GC SHALL REMOVE GYPSUM WALLBOARD AT CEILING TO ACCESS PLUMBING WASTE LINES.
- GC SHALL CLOSE AND SEAL OFF LIVING ROOM AND BEDROOM WITH TEMPORARY PLASTIC SHEATHING. REMOVE DURING FINAL CLEANING.
- GC SHALL REMOVE FLOORING AND BASE. PC SHALL REMOVE TRENCH CONCRETE FLOOR TO CORRIDOR WALL TO REMOVE FIXTURE RUN OUTS TO 4" MAIN.
- PC SHALL PATCH CONCRETE FLOOR LEVEL PER THE SPECIFICATIONS. GC SHALL LEVEL FLOOR PER THE SPECIFICATIONS AND SHALL INSTALL NEW VINYL FLOORING AND BASE.
- GC SHALL REMOVE COUNTERTOP AND SINK CABINET. PC SHALL DISCONNECT SINK AND TRENCH CONCRETE FLOOR TO ACCESS WASTE PIPE FOR REPLACEMENT. PC SHALL PATCH CONCRETE FLOOR LEVEL PER THE SPECIFICATIONS. GC SHALL LEVEL FLOOR PER THE SPECIFICATIONS AND SHALL INSTALL NEW VINYL FLOORING AND BASE.

GENERAL:

- THE OWNER WILL REMOVE ALL TENANT ITEMS FROM KITCHEN AND BATHROOMS.
- GC SHALL SALVAGE, CLEAN AND PROVIDE TEMPORARY STORAGE ON-SITE FOR ALL CABINETS, COUNTERTOPS, APPLIANCES, ACCESSORIES, LIGHT FIXTURES, AND PLUMBING FIXTURES. (STORAGE ONLY)
- PC SHALL SALVAGE, CLEAN PLUMBING FIXTURES, COORDINATE STORAGE WITH GC.
- GC SHALL REPLACE ALL OPENED WALLS, CEILINGS, AND BULKHEADS WITH 5/8" TYPE X GYPSUM WALLBOARD OR AT SHAFTWALL USE 1" SHAFT LINER. AT BATHROOMS USE MOISTURE RESISTANT GYPSUM WALLBOARD. GC SHALL FINISH DRYWALL PATCHING, READY FOR PAINT.
- GC SHALL PAINT ENTIRE BATHROOMS AND KITCHENS (PRIME WITH 2 COATS). INSTALL NEW RUBBER BASE AT WALLS, AND REPLACE ELECTRICAL COVER PLATES AND LIGHT FIXTURES.
- GC SHALL REINSTALL ALL CABINETS AND COUNTERTOPS.
- PC SHALL REINSTALL ALL PLUMBING FIXTURES AND ACCESSORIES.
- GC SHALL REINSTALL ALL APPLIANCES.
- GC SHALL REINSTALL ALL SHELVING.
- GC & PC SHALL PROVIDE ALL REPAIRS AS NECESSARY FROM ALL RELATED SCOPE OF WORK.
- PC SHALL ASSUME REPLACING 15 TOILETS AND 15 LAVATORIES WITH FAUCETS WITH NEW FIXTURES. (SEE SPECIFICATION FOR DEDUCT ALTERNATE FOR THIS SCOPE OF WORK)
- GC AND PC SHALL PROTECT ALL ADJACENT FINISHED INCLUDING KITCHEN AND BATHROOM FLOORS AND WALLS.
- GC AND PC SHALL INSURE THAT CORRIDOR CARPETS AND WALL WILL ALWAYS BE FREE OF DAMAGE, DIRT, AND DEBRIS AT ALL TIMES.
- GC = GENERAL CONTRACTOR
- PC = PLUMBING CONTRACTOR

NO.	DATE	REVISION

SEAL

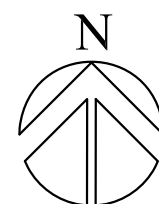

FLOOR PLAN ORIENTATION

KEY PLAN

Perkins Eastman

1100 LIBERTY AVENUE
PITTSBURGH, PA 15222
T 412.456.0900
F 412.456.0906

Owner:
**HOUSING AUTHORITY
OF THE CITY OF PITTSBURGH**
100 ROSS STREET
2ND FLOOR
PITTSBURGH, PA 15219
(412) 456-5020

MEP:
ADVANTUS ENGINEERS, LLC.
555 N. BELL STREET
CARNEGIE, VA 2401
(412) 489-9090

PROJECT TITLE:

**REBID
PLUMBING
REPLACEMENT
of
CARRICK
REGENCY**

2129 BROWNSVILLE RD.
PITTSBURGH, PA 15210

PROJECT No: 47093.00

DRAWING TITLE:

**LEVELS 7 & 8
FLOOR PLANS**

SCALE: 1/8" = 1'-0"

A103

REBID DOCUMENTS- ADD. #1
NOVEMBER 19, 2012

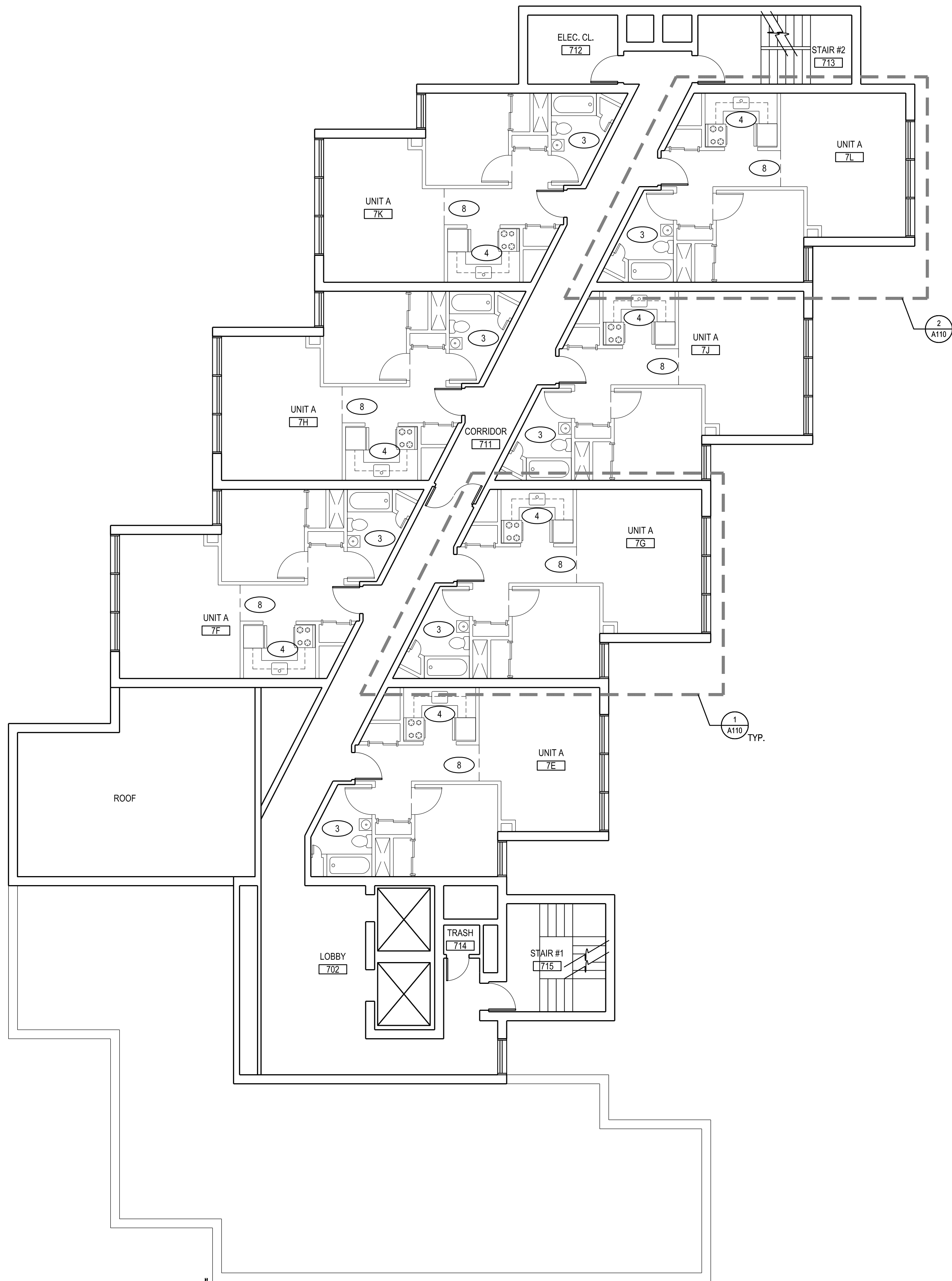

1 LEVEL 7 FLOOR PLAN

SCALE: 1/8" = 1'-0"

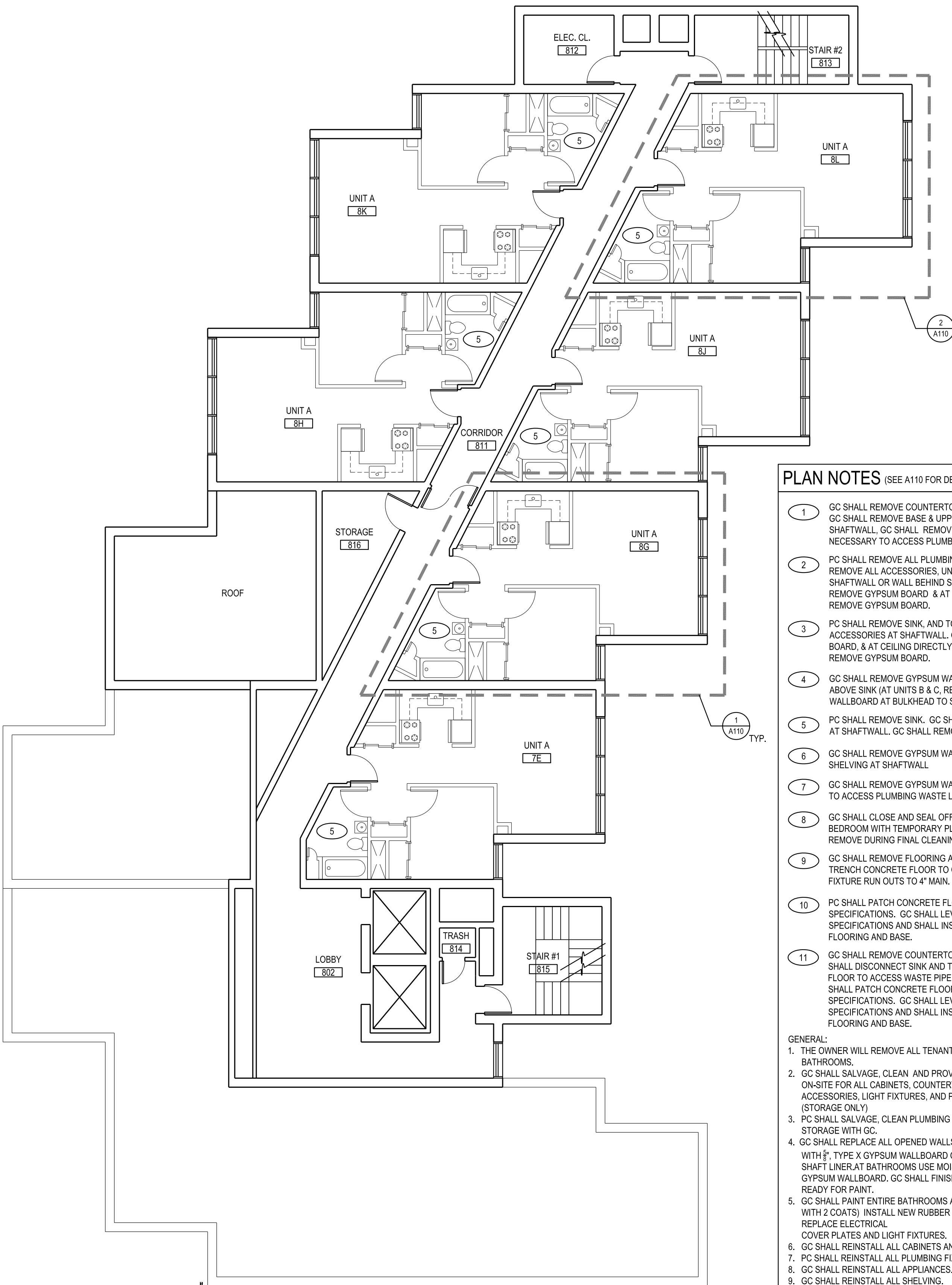

2 LEVEL 8 FLOOR PLAN

SCALE: 1/8" = 1'-0"

PLAN NOTES (SEE A110 FOR DEMOLITION DETAILS)

- GC SHALL REMOVE COUNTERTOP, AND AT SHAFTWALL: GC SHALL REMOVE BASE & UPPER CABINETS AT SHAFTWALL. GC SHALL REMOVE GYPSUM BOARD AS NECESSARY TO ACCESS PLUMBING.
- PC SHALL REMOVE ALL PLUMBING FIXTURES. GC SHALL REMOVE ALL ACCESSORIES, UNLESS NOTED OTHERWISE AT SHAFTWALL OR WALL BEHIND SINK AND TOILET. GC SHALL REMOVE GYPSUM BOARD & AT CEILING DIRECTLY ABOVE TUB- REMOVE GYPSUM BOARD.
- PC SHALL REMOVE SINK, AND TOILET. GC SHALL REMOVE ACCESSORIES AT SHAFTWALL. GC SHALL REMOVE GYPSUM BOARD, & AT CEILING DIRECTLY ABOVE TUB- GC SHALL REMOVE GYPSUM BOARD.
- GC SHALL REMOVE GYPSUM WALL BOARD AT BULKHEAD ABOVE SINK (AT UNITS B & C, REMOVE GYPSUM WALLBOARD AT BULKHEAD TO SHAFTWALL).
- PC SHALL REMOVE SINK. GC SHALL REMOVE ACCESSORIES, AT SHAFTWALL. GC SHALL REMOVE GYPSUM BOARD.
- GC SHALL REMOVE GYPSUM WALLBOARD. GC SHALL REMOVE SHELVING AT SHAFTWALL
- GC SHALL REMOVE GYPSUM WALLBOARD AT CEILING TO ACCESS PLUMBING WASTE LINES.
- GC SHALL CLOSE AND SEAL OFF LIVING ROOM AND BEDROOM WITH TEMPORARY PLASTIC SHEATHING. REMOVE DURING FINAL CLEANING.
- GC SHALL REMOVE FLOORING AND BASE . PC SHALL REMOVE TRENCH CONCRETE FLOOR TO CORRIDOR WALL TO REMOVE FIXTURE RUN OUTS TO 4" MAIN.
- PC SHALL PATCH CONCRETE FLOOR LEVEL PER THE SPECIFICATIONS. GC SHALL LEVEL FLOOR PER THE SPECIFICATIONS AND SHALL INSTALL NEW VINYL FLOORING AND BASE.
- GC SHALL REMOVE COUNTERTOP AND SINK CABINET. PC SHALL DISCONNECT SINK AND TRENCH CONCRETE FLOOR TO ACCESS WASTE PIPE FOR REPLACEMENT. PC SHALL PATCH CONCRETE FLOOR LEVEL PER THE SPECIFICATIONS. GC SHALL LEVEL FLOOR PER THE SPECIFICATIONS AND SHALL INSTALL NEW VINYL FLOORING AND BASE.

GENERAL:

- THE OWNER WILL REMOVE ALL TENANT ITEMS FROM KITCHEN AND BATHROOMS.
- GC SHALL SALVAGE, CLEAN AND PROVIDE TEMPORARY STORAGE ON-SITE FOR ALL CABINETS, COUNTERTOPS, APPLIANCES, ACCESSORIES, LIGHT FIXTURES, AND PLUMBING FIXTURES. (STORAGE ONLY)
- PC SHALL SALVAGE, CLEAN PLUMBING FIXTURES, COORDINATE STORAGE WITH GC.
- GC SHALL REPLACE ALL OPENED WALLS, CEILINGS, AND BULKHEADS WITH 5/8" TYPE X GYPSUM WALLBOARD OR AT SHAFTWALL USE 1" SHAFT LINER AT BATHROOMS USE MOISTURE RESISTANT GYPSUM WALLBOARD. GC SHALL FINISH DRYWALL PATCHING, READY FOR PAINT.
- GC SHALL PAINT ENTIRE BATHROOMS AND KITCHENS (PRIME WITH 2 COATS) INSTALL NEW RUBBER BASE AT WALLS, AND REPLACE ELECTRICAL COVER PLATES AND LIGHT FIXTURES.
- GC SHALL REINSTALL ALL CABINETS AND COUNTERTOPS.
- PC SHALL REINSTALL ALL PLUMBING FIXTURES AND ACCESSORIES.
- GC SHALL REINSTALL ALL APPLIANCES.
- GC SHALL REINSTALL ALL SHELVING.
- GC & PC SHALL PROVIDE ALL REPAIRS AS NECESSARY FROM ALL RELATED SCOPE OF WORK.
- PC SHALL ASSUME REPLACING 15 TOILETS AND 15 LAVATORIES WITH FAUCETS WITH NEW FIXTURES. (SEE SPECIFICATION FOR DEDUCT ALTERNATE FOR THIS SCOPE OF WORK)
- GC AND PC SHALL PROTECT ALL ADJACENT FINISHED INCLUDING KITCHEN AND BATHROOM FLOORS AND WALLS.
- GC AND PC SHALL INSURE THAT CORRIDOR CARPETS AND WALL WILL ALWAYS BE FREE OF DAMAGE, DIRT, AND DEBRIS AT ALL TIMES.
- GC = GENERAL CONTRACTOR
- PC = PLUMBING CONTRACTOR

- PLAN NOTES:**
1. THE OWNER WILL REMOVE ALL TENANT ITEMS FROM KITCHEN AND BATHROOMS.
 2. GC SHALL SALVAGE, CLEAN AND PROVIDE TEMPORARY STORAGE ON-SITE FOR ALL CABINETS, COUNTERTOPS, APPLIANCES, ACCESSORIES, LIGHT FIXTURES, AND PLUMBING FIXTURES. (STORAGE ONLY)
 3. PC SHALL SALVAGE, CLEAN PLUMBING FIXTURES, COORDINATE STORAGE WITH GC.
 4. GC SHALL REPLACE ALL OPENED WALLS, CEILINGS, AND BULKHEADS WITH $\frac{5}{8}$ " TYPE X GYPSUM WALLBOARD OR AT SHAFTWALL USE 1" SHAFT LINER AT BATHROOMS USE MOISTURE RESISTANT GYPSUM WALLBOARD. GC SHALL FINISH DRYWALL PATCHING, READY FOR PAINT.
 5. GC SHALL PAINT ENTIRE BATHROOMS AND KITCHENS (PRIME WITH 2 COATS) INSTALL NEW RUBBER BASE AT WALLS, AND REPLACE ELECTRICAL COVER PLATES AND LIGHT FIXTURES.
 6. GC SHALL REINSTALL ALL CABINETS AND COUNTERTOPS.
 7. PC SHALL REINSTALL ALL PLUMBING FIXTURES AND ACCESSORIES.
 8. GC SHALL REINSTALL ALL APPLIANCES.
 9. GC SHALL REINSTALL ALL SHELVING.
 10. GC & PC SHALL PROVIDE ALL REPAIRS AS NECESSARY FROM ALL RELATED SCOPE OF WORK.
 11. PC SHALL ASSUME REPLACING 15 TOILETS AND 15 LAVATORIES WITH FAUCETS WITH NEW FIXTURES. (SEE SPECIFICATION FOR DEDUCT ALTERNATE FOR THIS SCOPE OF WORK)
 12. GC AND PC SHALL PROTECT ALL ADJACENT FINISHED INCLUDING KITCHEN AND BATHROOM FLOORS AND WALLS.
 13. GC AND PC SHALL INSURE THAT CORRIDOR CARPETS AND WALL WILL ALWAYS BE FREE OF DAMAGE, DIRT, AND DEBRIS AT ALL TIMES.
 14. GC = GENERAL CONTRACTOR
 15. PC = PLUMBING CONTRACTOR

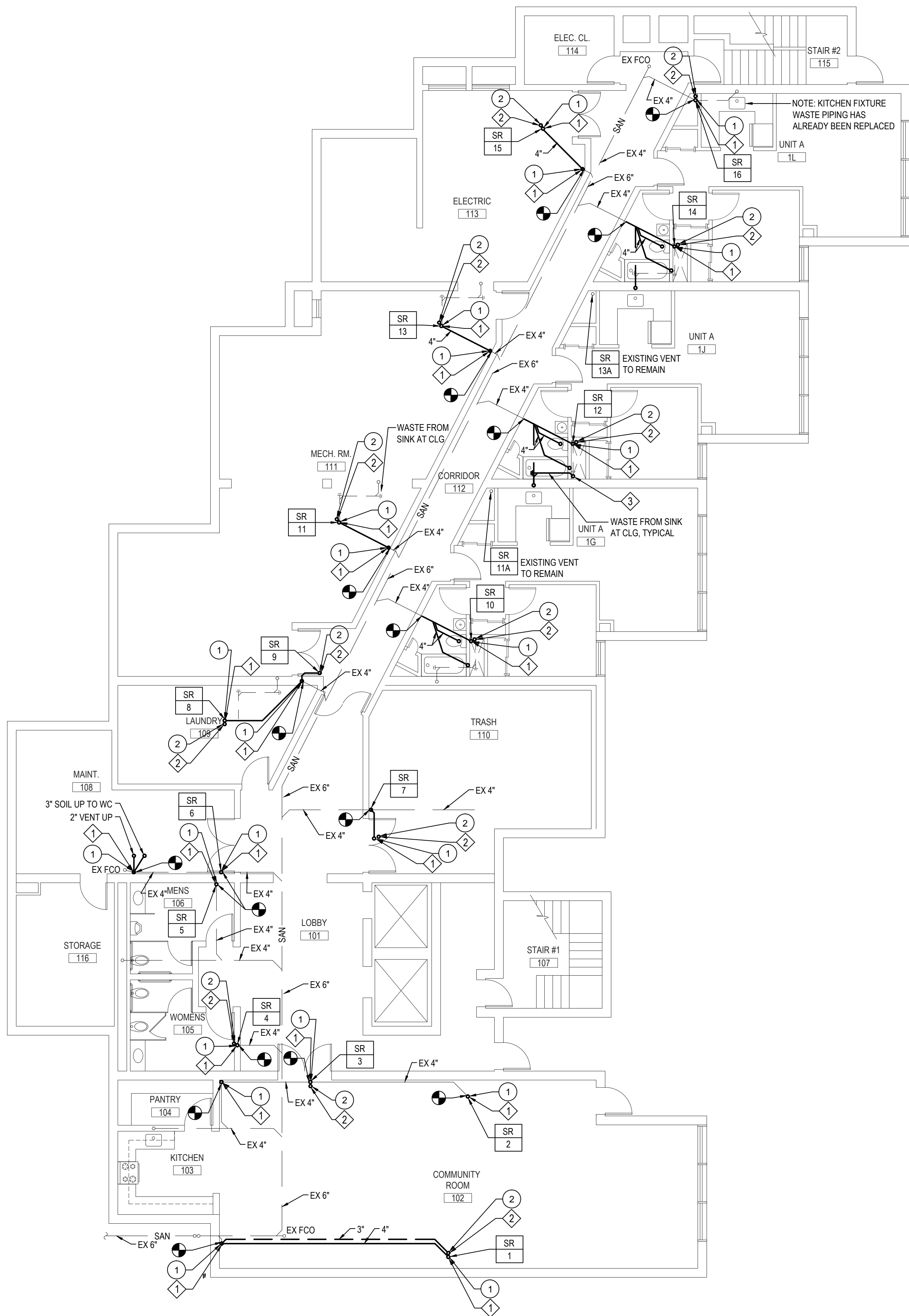

1 PLUMBING LEVEL 1 FLOOR PLAN
SCALE: 1/8" = 1'-0"

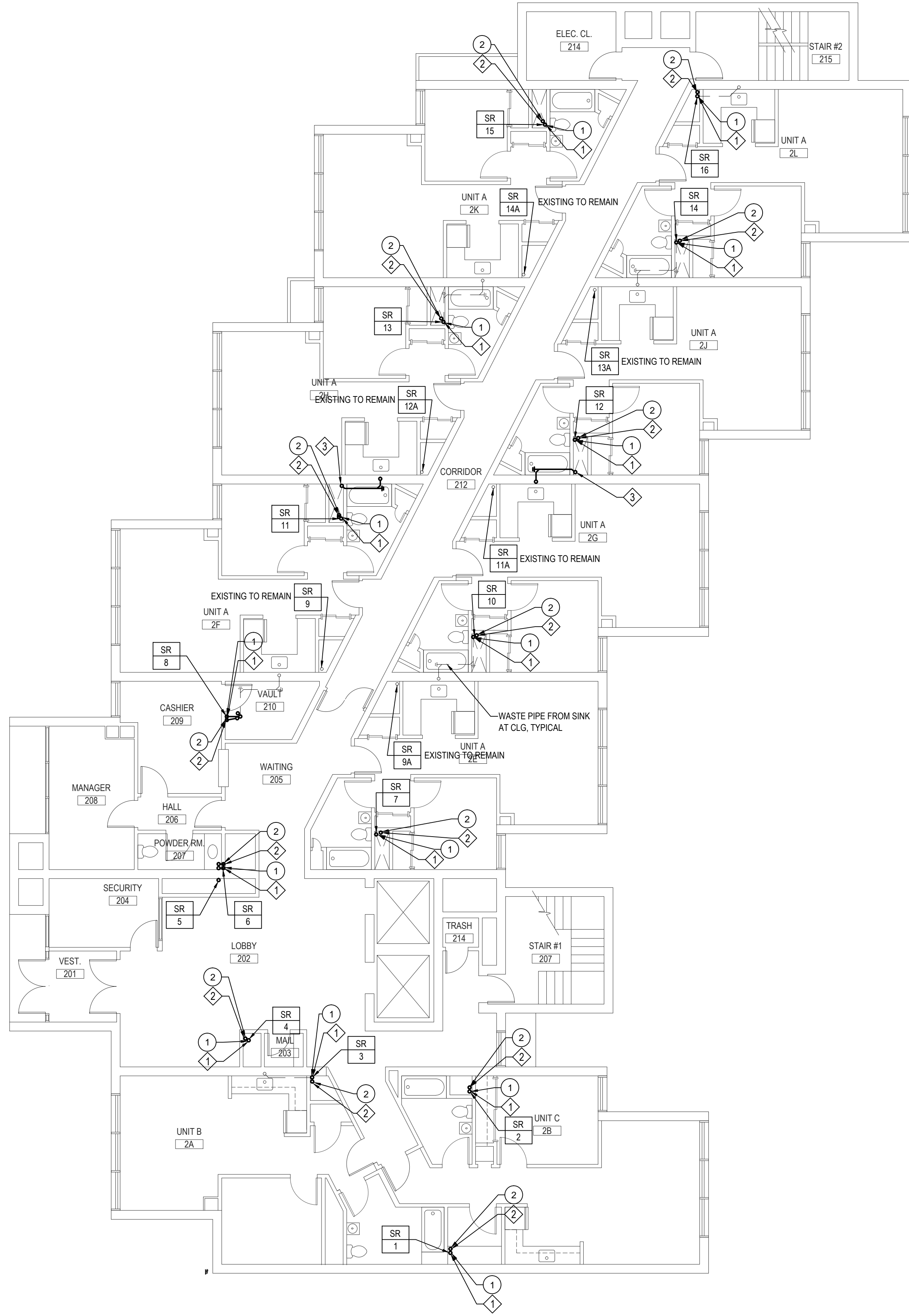

2 PLUMBING LEVEL 2 FLOOR PLAN
SCALE: 1/8" = 1'-0"

PLUMBING DEMOLITION NOTES

- 1 REMOVE EXISTING CAST IRON SANITARY WASTE PIPE IN ITS ENTIRETY TO A POINT INDICATED ON THE DRAWINGS. TEMPORARILY CAP ALL PIPES AS REQUIRED FOR RECONNECTION. COORDINATE ALL WORK WITH THE PHASING OF THE PROJECT.
- 2 REMOVE EXISTING CAST IRON VENT PIPE IN ITS ENTIRETY TO A POINT INDICATED ON THE DRAWINGS. TEMPORARILY CAP ALL PIPES AS REQUIRED FOR RECONNECTION. COORDINATE ALL WORK WITH THE PHASING OF THE PROJECT.

NOTE: ALL WORK PROVIDED BY THE PLUMBING CONTRACTOR

PLUMBING KEY NOTES

- 1 INSTALL NEW PVC SANITARY WASTE PIPE AS REQUIRED TO SERVE ALL FIXTURES. MATCH ALL PIPE SIZES AS REQUIRED.
- 2 INSTALL NEW PVC VENT PIPE AS REQUIRED TO SERVE ALL FIXTURES. MATCH ALL PIPE SIZES AS REQUIRED.
- 3 INSTALL NEW PVC SANITARY WASTE PIPE AS REQUIRED TO SERVE KITCHEN SINKS. FOR SIZING AND ARRANGEMENT SEE RISER DIAGRAM.

NO.	DATE	REVISION

SEAL

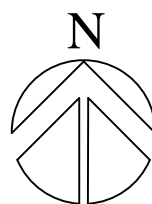

FLOOR PLAN ORIENTATION

KEY PLAN

Perkins Eastman

1100 LIBERTY AVENUE
PITTSBURGH, PA 15222
P: 412.454.0900
F: 412.454.0904

Owner:
HOUSING AUTHORITY
OF THE CITY OF PITTSBURGH
100 ROSS STREET
2ND FLOOR
PITTSBURGH, PA 15219
(412) 456-5020

MEP:
ADVANTUS ENGINEERS, LLC.
555 N. BELL STREET
CARNEGIE, VA 2401
(412) 489-9090

PROJECT TITLE:

**REBID
PLUMBING
REPLACEMENT
of
CARRICK
REGENCY**

2129 BROWNSVILLE RD.
PITTSBURGH, PA 15210

PROJECT No: 47093.00

DRAWING TITLE:

**PLUMBING
LEVEL 1 & 2
FLOOR PLANS**

SCALE: AS SHOWN

P101

REBID DOCUMENTS - ADD. #1
NOVEMBER 19, 2012

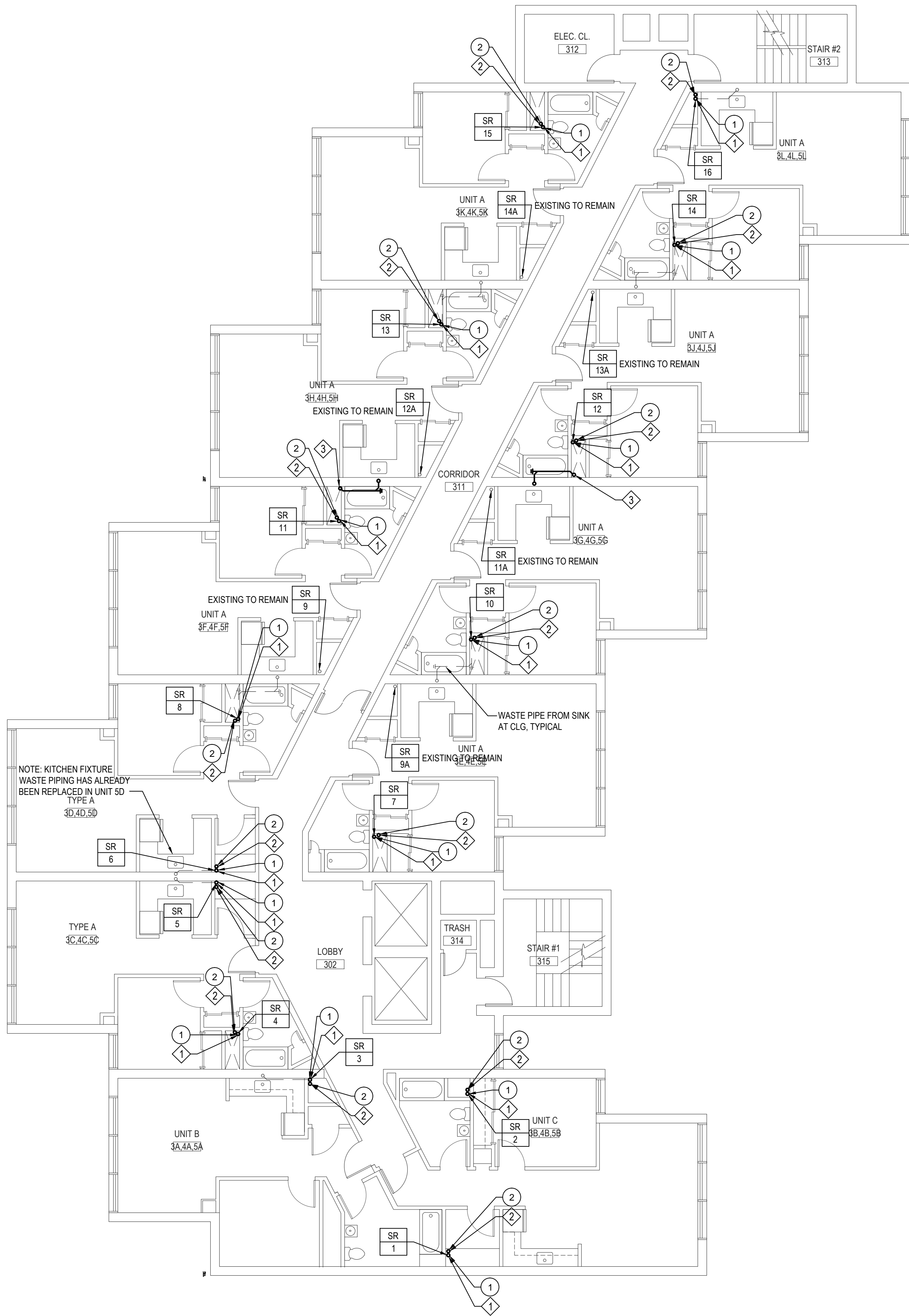

1 PLUMBING LEVEL 3, 4, & 5 FLOOR PLAN
SCALE: 1/8" = 1'-0"

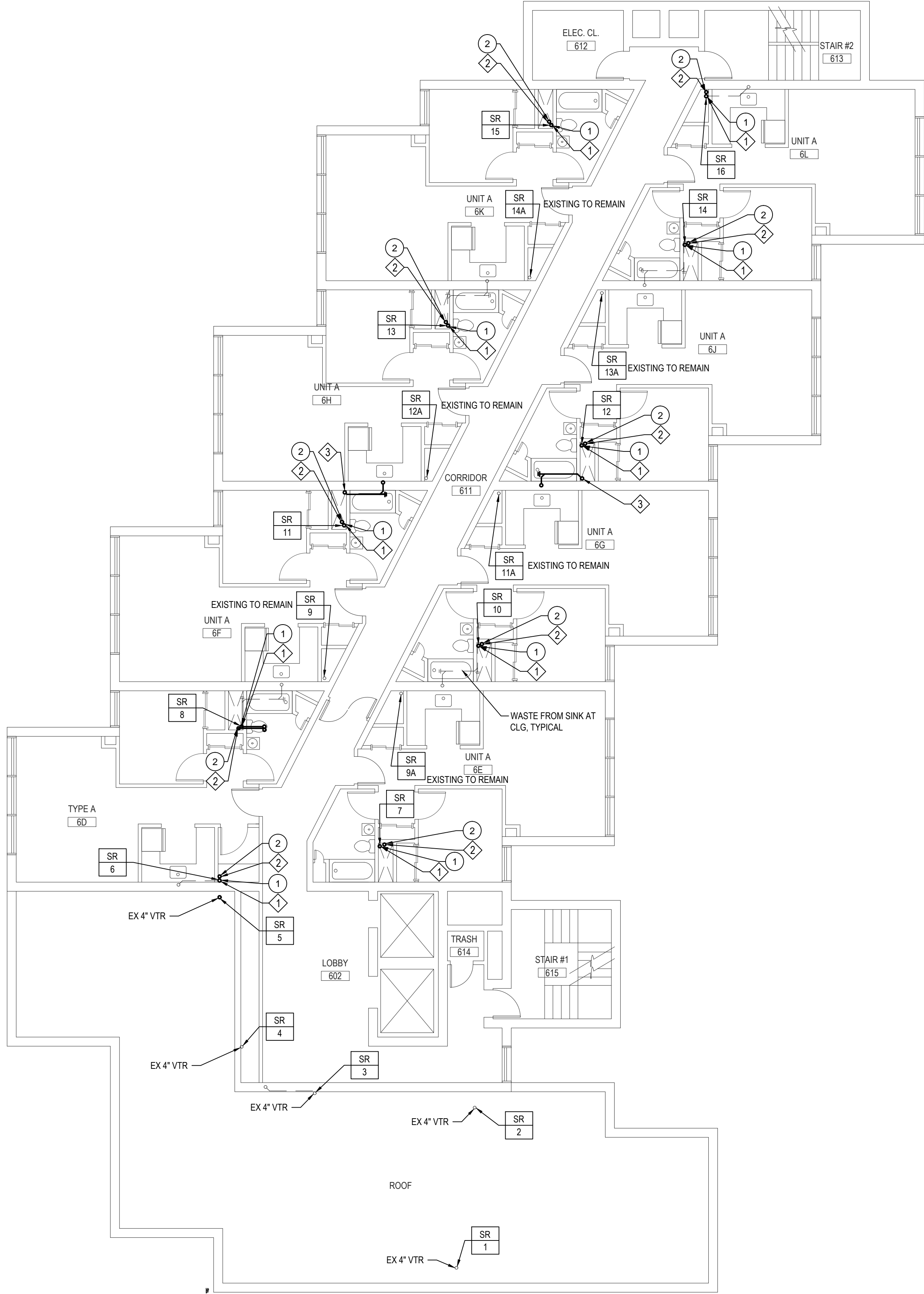

2 PLUMBING LEVEL 6 FLOOR PLAN
SCALE: 1/8" = 1'-0"

- PLUMBING DEMOLITION NOTES
- 1 REMOVE EXISTING CAST IRON SANITARY WASTE PIPE IN ITS ENTIRETY TO A POINT INDICATED ON THE DRAWINGS. TEMPORARILY CAP ALL PIPES AS REQUIRED FOR RECONNECTION. COORDINATE ALL WORK WITH THE PHASING OF THE PROJECT.
 - 2 REMOVE EXISTING CAST IRON VENT PIPE IN ITS ENTIRETY TO A POINT INDICATED ON THE DRAWINGS. TEMPORARILY CAP ALL PIPES AS REQUIRED FOR RECONNECTION. COORDINATE ALL WORK WITH THE PHASING OF THE PROJECT.

NOTE: ALL WORK PROVIDED BY THE PLUMBING CONTRACTOR

- PLUMBING KEY NOTES
- 1 INSTALL NEW PVC SANITARY WASTE PIPE AS REQUIRED TO SERVE ALL FIXTURES, MATCH ALL PIPE SIZES AS REQUIRED.
 - 2 INSTALL NEW PVC VENT PIPE AS REQUIRED TO SERVE ALL FIXTURES, MATCH ALL PIPE SIZES AS REQUIRED.
 - 3 INSTALL NEW PVC SANITARY WASTE PIPE AS REQUIRED TO SERVE KITCHEN SINKS, FOR SIZING AND ARRANGEMENT SEE RISER DIAGRAM.

NO.	DATE	REVISION

SEAL



FLOOR PLAN ORIENTATION

KEY PLAN

Perkins Eastman

1100 LIBERTY AVENUE
PITTSBURGH, PA 15222
P: 412.454.0900
F: 412.454.0904

Owner:
HOUSING AUTHORITY
OF THE CITY OF PITTSBURGH
100 ROSS STREET
2ND FLOOR
PITTSBURGH, PA 15219
(412) 456-5020

MEP:
ADVANTUS ENGINEERS, LLC.
555 N. BELL STREET
CARNEGIE, VA 2401
(412) 489-9090

PROJECT TITLE:

**REBID
PLUMBING
REPLACEMENT
of
CARRICK
REGENCY**

2129 BROWNSVILLE RD.
PITTSBURGH, PA 15210

PROJECT No: 47093.00

DRAWING TITLE:

**PLUMBING
LEVEL 3,4,5
& 6 FLOOR
PLANS**

SCALE: AS SHOWN

P102

REBID DOCUMENTS - ADD. #1
NOVEMBER 19, 2012

PLUMBING DEMOLITION NOTES

1 REMOVE EXISTING CAST IRON SANITARY WASTE PIPE IN ITS ENTIRETY TO A POINT INDICATED ON THE DRAWINGS. TEMPORARILY CAP ALL PIPES AS REQUIRED FOR RECONNECTION. COORDINATE ALL WORK WITH THE PHASING OF THE PROJECT.

2 REMOVE EXISTING CAST IRON VENT PIPE IN ITS ENTIRETY TO A POINT INDICATED ON THE DRAWINGS. TEMPORARILY CAP ALL PIPES AS REQUIRED FOR RECONNECTION. COORDINATE ALL WORK WITH THE PHASING OF THE PROJECT.

PLUMBING KEY NOTES

1 INSTALL NEW PVC SANITARY WASTE PIPE AS REQUIRED TO SERVE ALL FIXTURES, MATCH ALL PIPE SIZES AS REQUIRED.

2 INSTALL NEW PVC VENT PIPE AS REQUIRED TO SERVE ALL FIXTURES, MATCH ALL PIPE SIZES AS REQUIRED.

3 INSTALL NEW PVC SANITARY WASTE PIPE AS REQUIRED TO SERVE KITCHEN SINKS. FOR SIZING AND ARRANGEMENT SEE RISER DIAGRAM.

NOTE: ALL WORK PROVIDED BY THE PLUMBING CONTRACTOR

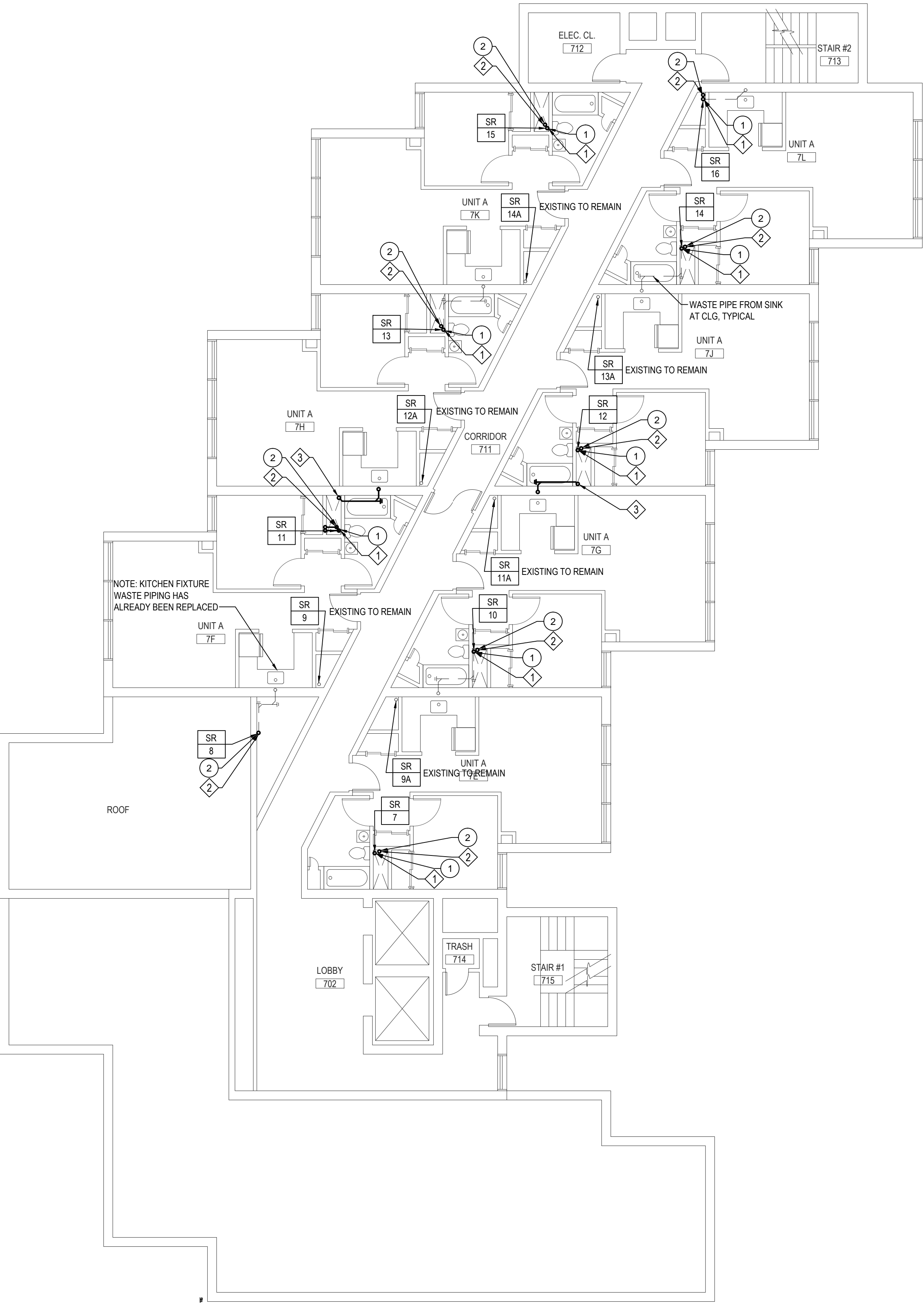

1 PLUMBING LEVEL 7 FLOOR PLAN
SCALE: 1/8" = 1'-0"

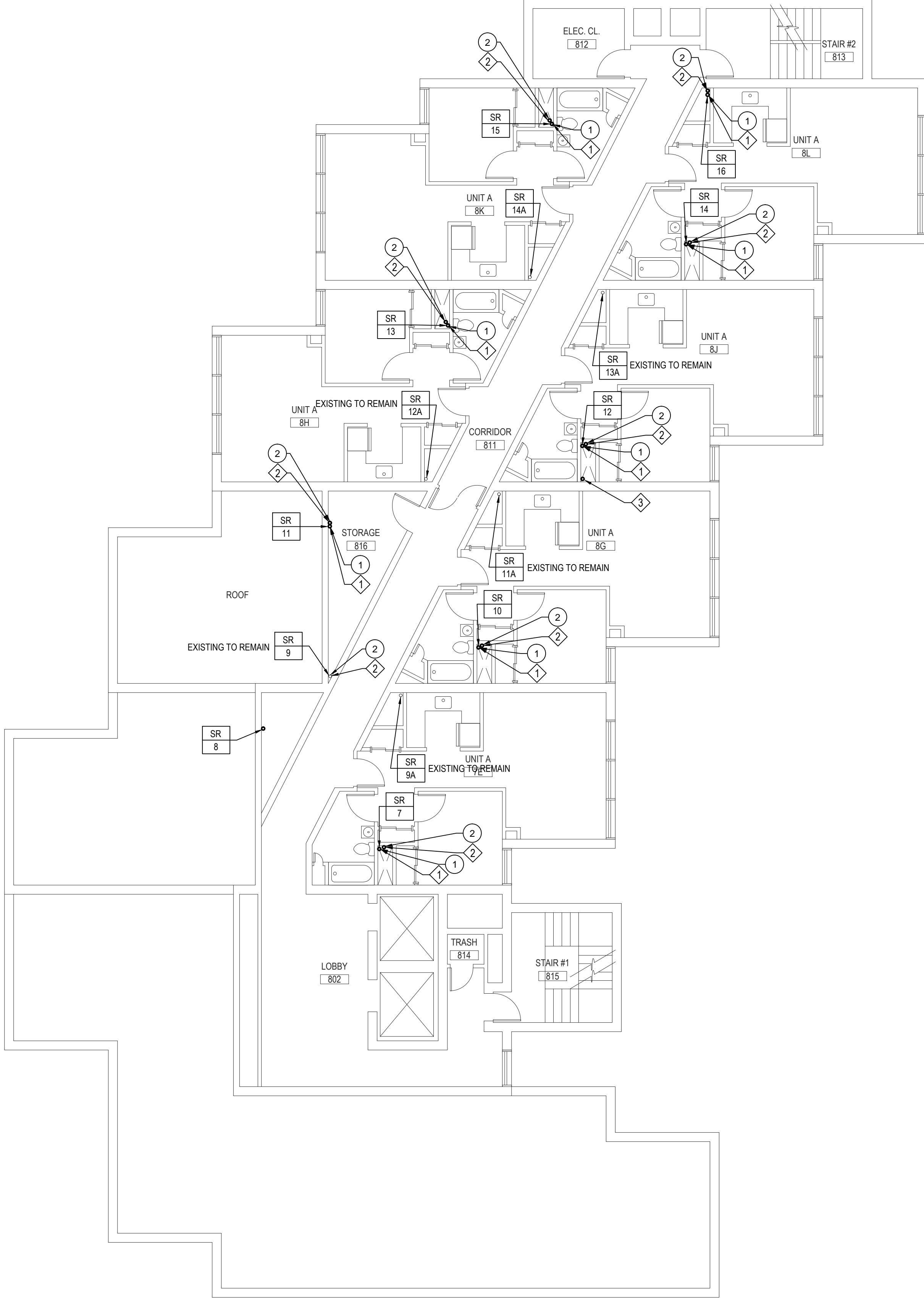

2 PLUMBING LEVEL 8 FLOOR PLAN
SCALE: 1/8" = 1'-0"

NO.	DATE	REVISION

SEAL

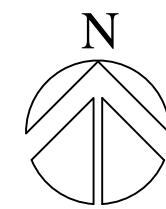

FLOOR PLAN ORIENTATION

KEY PLAN

Perkins Eastman

1100 LIBERTY AVENUE
PITTSBURGH, PA 15222
P: 412.456.0900
F: 412.456.0904

Owner:
HOUSING AUTHORITY
OF THE CITY OF PITTSBURGH
100 ROSS STREET
2ND FLOOR
PITTSBURGH, PA 15219
(412) 456-5020

MEP:
ADVANTUS ENGINEERS, I.L.C.
555 N. BELL STREET
CARNEGIE, VA 2401
(412) 489-9090

PROJECT TITLE:

REBID
PLUMBING
REPLACEMENT
of
CARRICK
REGENCY

2129 BROWNSVILLE RD.
PITTSBURGH, PA 15210

PROJECT No: 47093.00

DRAWING TITLE:

PLUMBING
LEVEL 7 & 8
FLOOR PLANS

SCALE: AS SHOWN

P103

REBID DOCUMENTS - ADD. #1
NOVEMBER 19, 2012

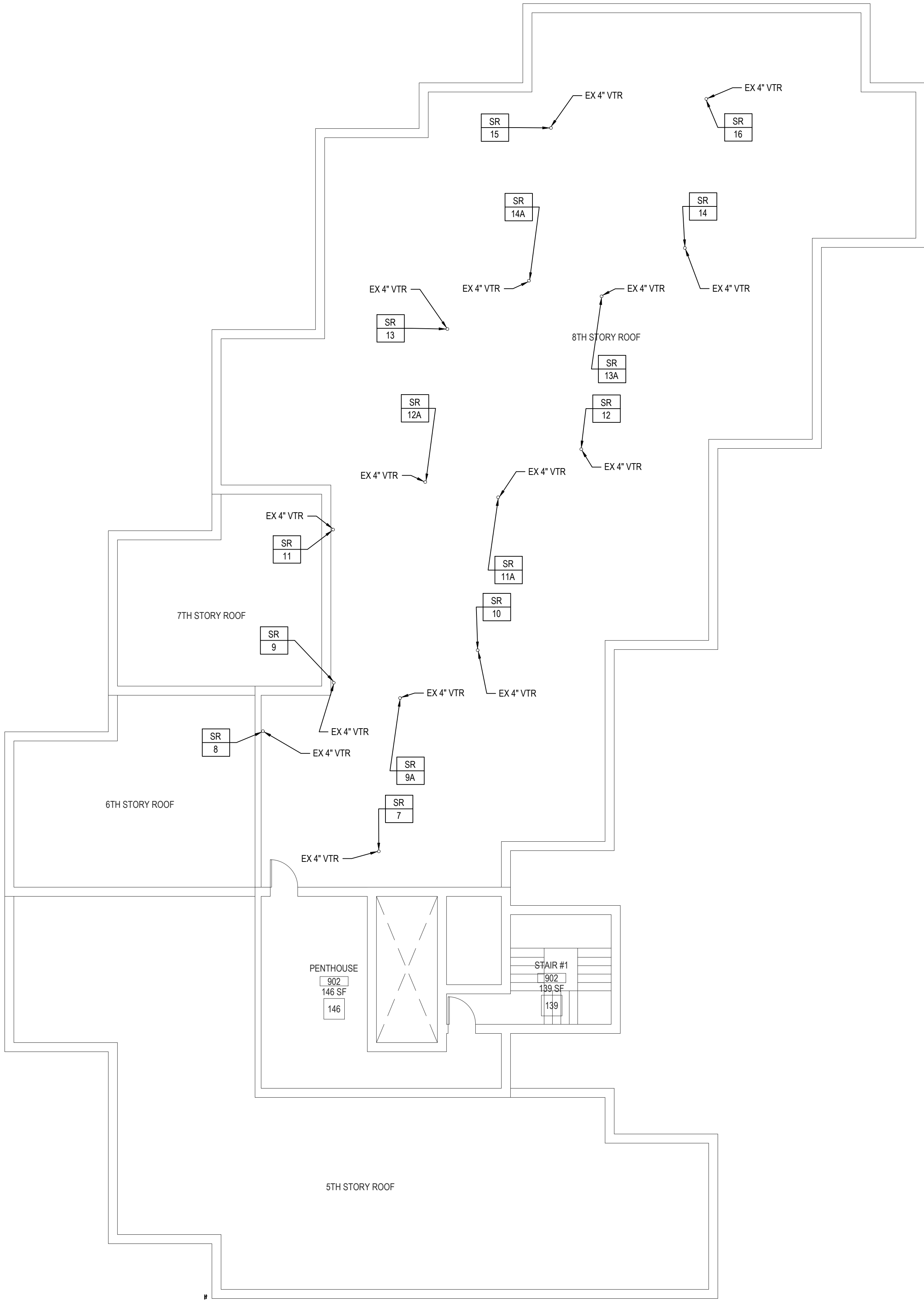

- PLUMBING DEMOLITION NOTES
- 1 REMOVE EXISTING CAST IRON SANITARY WASTE PIPE IN ITS ENTIRETY TO A POINT INDICATED ON THE DRAWINGS. TEMPORARILY CAP ALL PIPES AS REQUIRED FOR RECONNECTION. COORDINATE ALL WORK WITH THE PHASING OF THE PROJECT.
 - 2 REMOVE EXISTING CAST IRON VENT PIPE IN ITS ENTIRETY TO A POINT INDICATED ON THE DRAWINGS. TEMPORARILY CAP ALL PIPES AS REQUIRED FOR RECONNECTION. COORDINATE ALL WORK WITH THE PHASING OF THE PROJECT.

NOTE: ALL WORK PROVIDED BY THE PLUMBING CONTRACTOR

- PLUMBING KEY NOTES
- 1 INSTALL NEW PVC SANITARY WASTE PIPE AS REQUIRED TO SERVE ALL FIXTURES. MATCH ALL PIPE SIZES AS REQUIRED.
 - 2 INSTALL NEW PVC VENT PIPE AS REQUIRED TO SERVE ALL FIXTURES. MATCH ALL PIPE SIZES AS REQUIRED.

NO.	DATE	REVISION

SEAL

N
FLOOR PLAN ORIENTATION

KEY PLAN

Perkins Eastman
1100 LIBERTY AVENUE
PITTSBURGH, PA 15222
T 412.456.0900
F 412.456.0906

Owner:
HOUSING AUTHORITY
OF THE CITY OF PITTSBURGH
100 ROSS STREET
2ND FLOOR
PITTSBURGH, PA 15219
(412) 456-5020

MEP:
ADVANTUS ENGINEERS, LLC.
555 N. BELL STREET
CARNEGIE, VA 2401
(412) 489-9090

PROJECT TITLE:

**REBID
PLUMBING
REPLACEMENT
of
CARRICK
REGENCY**

2129 BROWNSVILLE RD.
PITTSBURGH, PA 15210

PROJECT No: 47093.00

DRAWING TITLE:

**PLUMBING
ROOF LEVEL
FLOOR PLAN**

SCALE: AS SHOWN

P104

1 PLUMBING ROOF LEVEL FLOOR PLAN
SCALE: 1/8" = 1'-0"

PLUMBING DEDUCT ALTERNATE
REPLACE 25% OF ALL EXISTING TOILETS, LAVATORIES AND THEIR FAUCETS WITH NEW FIXTURES AND TRIM AS SCHEDULED.

PLUMBING FIXTURE SCHEDULE						REMARKS
TYPE	DESCRIPTION	WASTE	VENT	HOT WATER	COLD WATER	
WC	WATER CLOSET FLOOR MOUNTED FLUSH TANK	4"	2"	---	1/2"	MANSFIELD: QUANTUM ONE MODEL 147-153-45 WHITE, ELONGATED, PRESSURE ASSIST FLUSHMATE IV FLUSHING TECHNOLOGY, TANK SYSTEM, AND FLEXIBLE SUPPLY KIT. SHALL INCLUDE HEAVY CHROME PLATED BRASS STOPS WITH FULL TURN BRASS STEM (NO PLASTIC), CHURCH SEAT WITH COVER,WAX RING & BOLT CAPS. PROVIDE NEW FLEXIBLE SUPPLY KIT. INCLUDING HEAVY CHROME PLATED BRASS STOPS WITH FULL TURN BRASS STEM (NO PLASTIC).
L-1	LAVATORY - WALL HUNG	1 1/2"	1 1/2"	1/2"	1/2"	AMERICAN STANDARD: LUCERNE WALL-HUNG MODEL 0356.015, FAUCET HOLES ON 8" CENTERS, WHITE, ZURN WALL CARRIER WITH CONCEALED ARM SUPPORT, AMERICAN STANDARD HERITAGE 4802.000 WIDESPREAD LAVATORY FAUCET WITH GRID STRAINER DRAIN, 3/42 H LEVER HANDLES, BRASS-CRAFT 1-1/4" P-TRAP WITH CLEANOUT, TUBULAR WASTE TO WALL, AND SUPPLIES AND STOPS. TRUEBRO PIPE COVERS AS REQ'D FOR ADA
SIZES SHOWN IN SCHEDULE ARE MINIMUM REFER TO PLANS FOR ACTUAL SIZES. SEE ARCHITECTURAL PLANS AND ELEVATIONS FOR FIXTURE LOCATIONS AND MOUNTING HEIGHTS.						

PLUMBING DEMOLITION NOTES
1 REMOVE EXISTING CAST IRON SANITARY WASTE PIPE IN ITS ENTIRETY TO A POINT INDICATED ON THE DRAWINGS. TEMPORARILY CAP ALL PIPES AS REQUIRED FOR RECONNECTION. COORDINATE ALL WORK WITH THE PHASING OF THE PROJECT.
2 REMOVE EXISTING CAST IRON VENT PIPE IN ITS ENTIRETY TO A POINT INDICATED ON THE DRAWINGS. TEMPORARILY CAP ALL PIPES AS REQUIRED FOR RECONNECTION. COORDINATE ALL WORK WITH THE PHASING OF THE PROJECT.

PLUMBING KEY NOTES
1 INSTALL NEW PVC SANITARY WASTE PIPE AS REQUIRED TO SERVE ALL FIXTURES, MATCH ALL PIPE SIZES AS REQUIRED.
2 INSTALL NEW PVC VENT PIPE AS REQUIRED TO SERVE ALL FIXTURES, MATCH ALL PIPE SIZES AS REQUIRED.

- GENERAL NOTES:
- INSTALL CLEAN OUTS AT BASE OF ALL STACKS.
 - ALL WORK PROVIDED BY THE PLUMBING CONTRACTOR

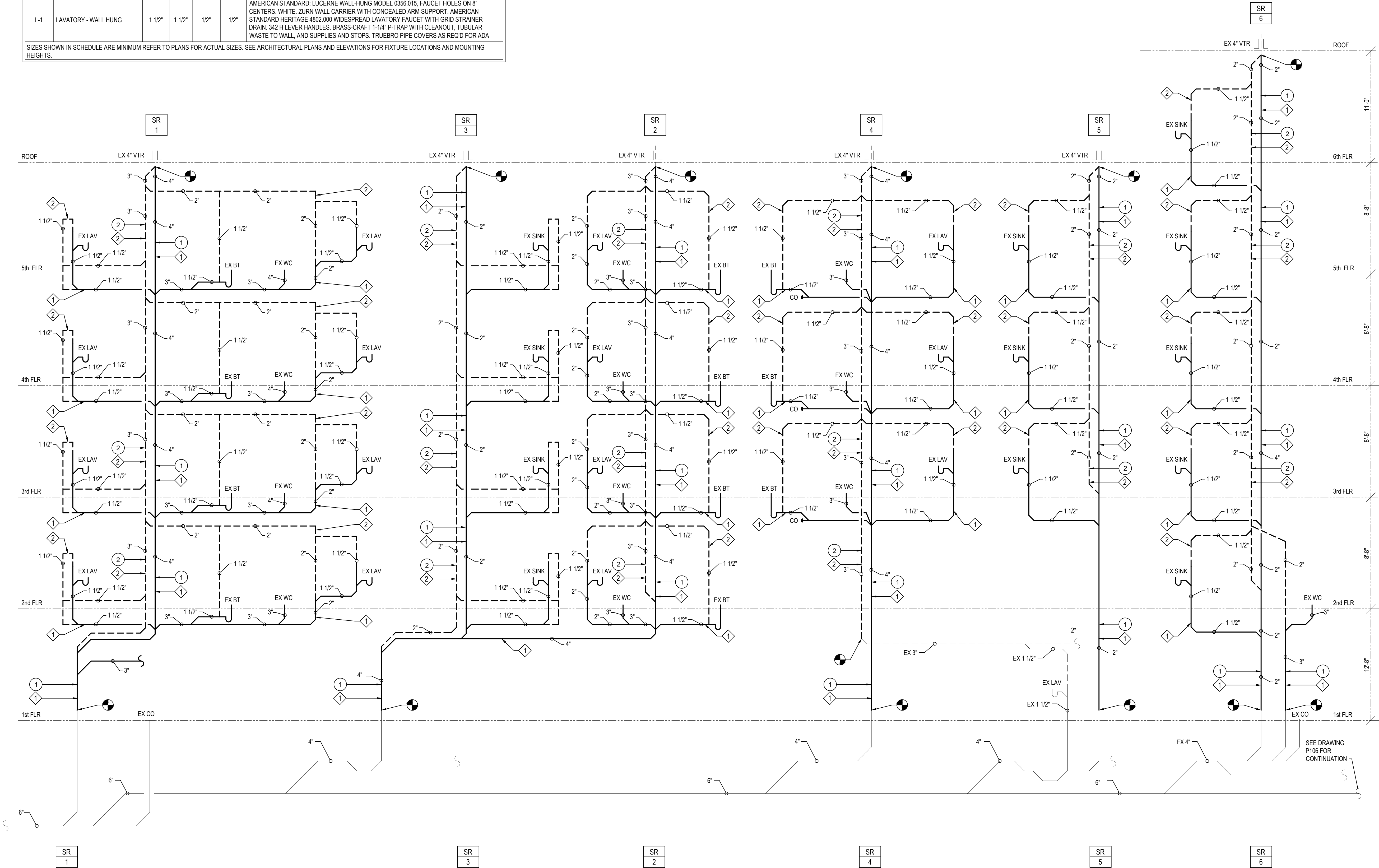

1 SANITARY STACK DIAGRAMS
SCALE: NO SCALE

NO.	DATE	REVISION

SR 6
SEAL

FLOOR PLAN ORIENTATION

KEY PLAN

Perkins Eastman

1100 LIBERTY AVENUE
PITTSBURGH, PA 15222
T 412.454.0900
F 412.454.0904

Owner:
HOUSING AUTHORITY
OF THE CITY OF PITTSBURGH
100 ROSS STREET
2ND FLOOR
PITTSBURGH, PA 15219
(412) 456-5020

MEP:
ADVANTUS ENGINEERS, LLC.
555 N. BELL STREET
CARNEGIE, VA 2401
(412) 489-9090

PROJECT TITLE:

**REBID
PLUMBING
REPLACEMENT
of
CARRICK
REGENCY**

2129 BROWNSVILLE RD.
PITTSBURGH, PA 15210

PROJECT No: 470993.00

DRAWING TITLE:

**SANITARY
STACK
DIAGRAMS**

SCALE: AS SHOWN

P105

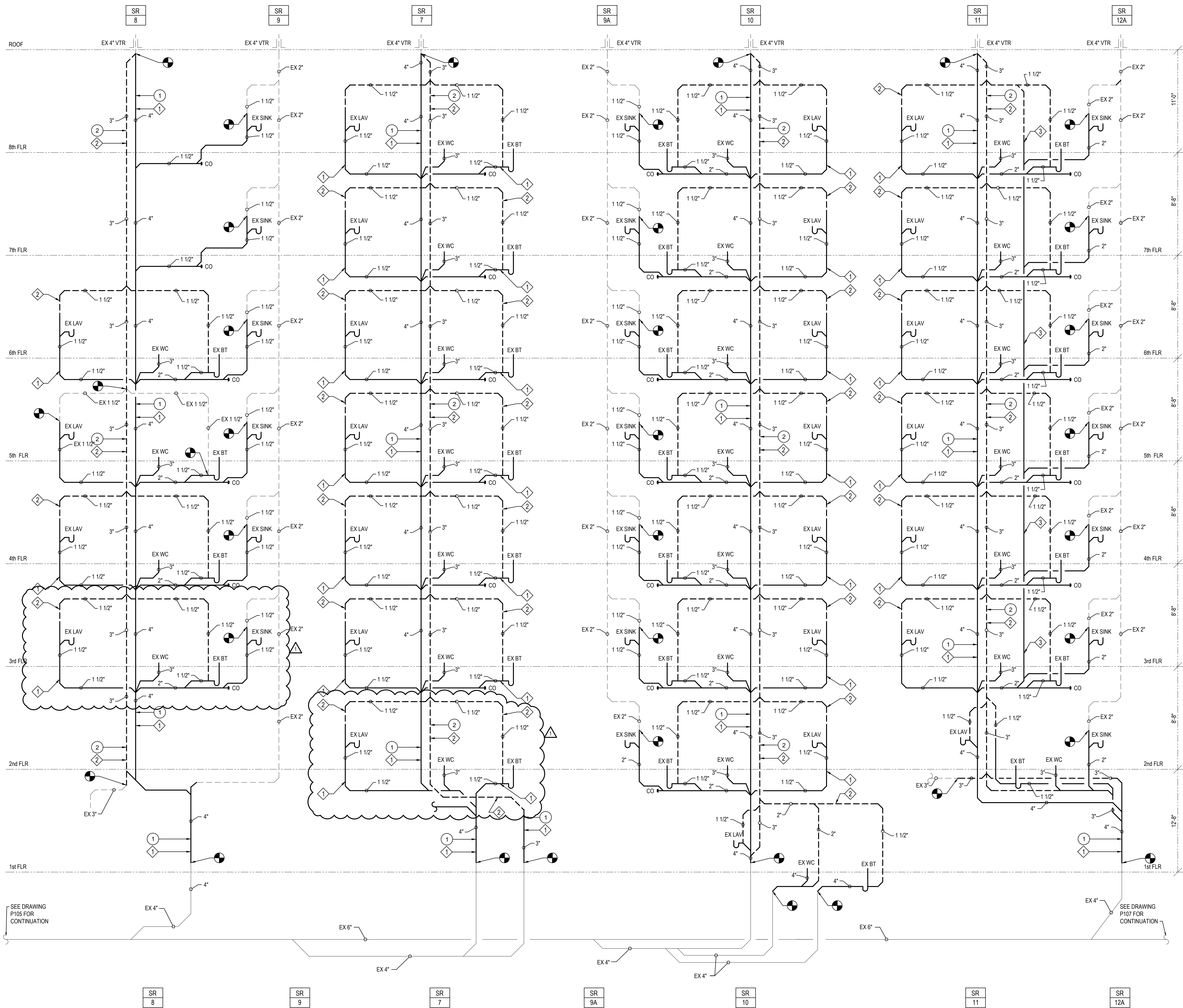

- PLUMBING KEY NOTES
1. INSTALL NEW PVC SANITARY WASTE PIPE AS REQUIRED TO SERVE ALL FIXTURES, MATCH ALL PIPE SIZES AS REQUIRED.
 2. INSTALL NEW PVC VENT PIPE AS REQUIRED TO SERVE ALL FIXTURES, MATCH ALL PIPE SIZES AS REQUIRED.
 3. INSTALL NEW PVC SANITARY WASTE PIPE AS REQUIRED TO SERVE KITCHEN SINKS, FOR SIZING AND ARRANGEMENT SEE THE RISER DIAGRAM.

- PLUMBING DEMOLITION NOTES
1. REMOVE EXISTING CAST IRON SANITARY WASTE PIPE IN ITS ENTIRETY TO A POINT INDICATED ON THE DRAWINGS. TEMPORARILY CAP ALL PIPES AS REQUIRED FOR RECONNECTION. COORDINATE ALL WORK WITH THE PHASING OF THE PROJECT.
 2. REMOVE EXISTING CAST IRON VENT PIPE IN ITS ENTIRETY TO A POINT INDICATED ON THE DRAWINGS. TEMPORARILY CAP ALL PIPES AS REQUIRED FOR RECONNECTION. COORDINATE ALL WORK WITH THE PHASING OF THE PROJECT.

- GENERAL NOTES:
1. INSTALL CLEAN OUTS AT BASE OF ALL STACKS.
 2. ALL WORK PROVIDED BY THE PLUMBING CONTRACTOR

NO.	DATE	REVISION
1	11-19-12	ADDENDUM #1

SEAL



KEY PLAN

Perkins Eastman
1100 LIBERTY AVENUE
PITTSBURGH, PA 15222
T 412.454.0900
F 412.454.0904

Owner:
HOUSING AUTHORITY
OF THE CITY OF PITTSBURGH
100 ROSS STREET
2ND FLOOR
PITTSBURGH, PA 15219
(412) 456-5020

MEP:
ADVANTUS ENGINEERS, L.L.C.
555 N. BELL STREET
CARNEGIE, VA 2401
(412) 489-9090

PROJECT TITLE:
**REBID
PLUMBING
REPLACEMENT
of
CARRICK
REGENCY**

2129 BROWNSVILLE RD.
PITTSBURGH, PA 15210

PROJECT No: 47093.00

DRAWING TITLE:
**SANITARY
STACK
DIAGRAMS**

SCALE: AS SHOWN

P106

REBID DOCUMENTS - ADD. #1
NOVEMBER 19, 2012

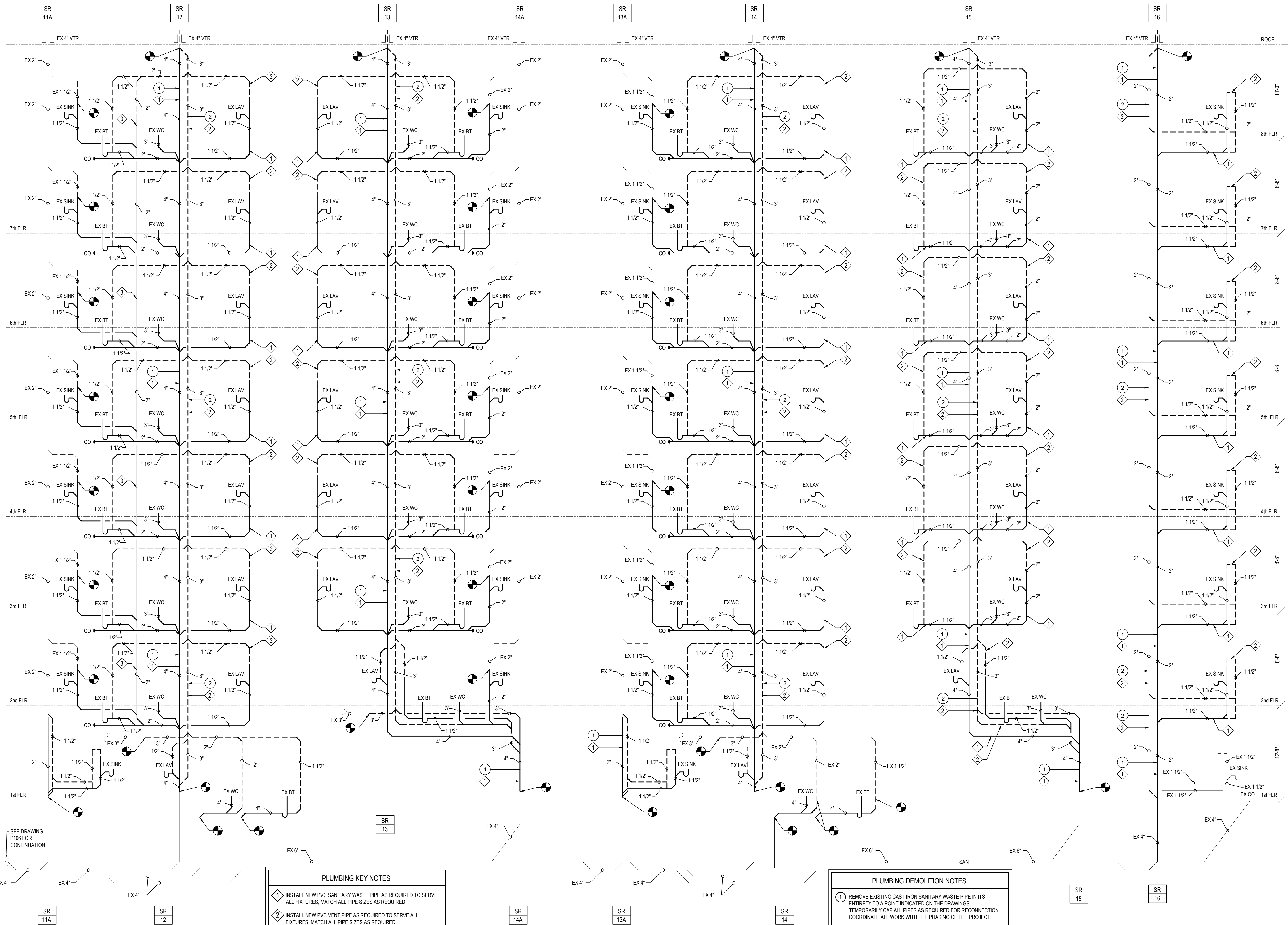

NO.	DATE	REVISION

SEAL

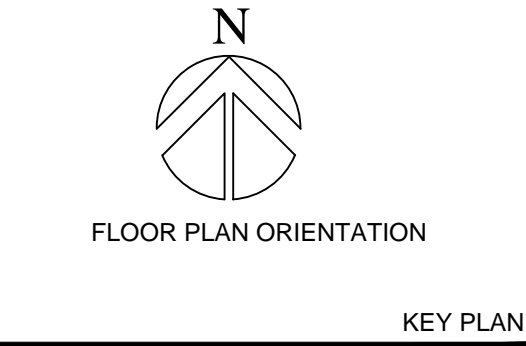

Perkins Eastman
1100 LIBERTY AVENUE
PITTSBURGH, PA 15222
P: 412.454.0900
F: 412.454.0900

Owner:
HOUSING AUTHORITY
OF THE CITY OF PITTSBURGH
100 ROSS STREET
2ND FLOOR
PITTSBURGH, PA 15219
(412) 456-5020

MEP:
ADVANTUS ENGINEERS, L.L.C.
555 N. BELL STREET
CARNEGIE, VA 2401
(412) 489-9090

PROJECT TITLE:
**REBID
PLUMBING
REPLACEMENT
of
CARRICK
REGENCY**

2129 BROWNSVILLE RD.
PITTSBURGH, PA 15210

PROJECT No: 47093.00

DRAWING TITLE:
**SANITARY
STACK
DIAGRAMS**

SCALE: AS SHOWN

P107

REBID DOCUMENTS - ADD. #1
NOVEMBER 19, 2012